

**NOTICE!!**

**These documents have been scanned!**

**Do not place un-scanned documents beneath this notice!**

**Do not remove this notice from this file!**

GPO Jacket No. 560-102  
Print Order 61540  
Rise Business Services, LLC  
Job=AZ15 5/10/2019



Box Number= AZ15033



Claim Begin-End: AMC428770-AMC428783

1 Initial Receipt



AZ15033-8

AMC428474-AMC428905





**NO WARRANTY IS MADE BY BLM  
FOR USE OF THE DATA FOR  
PURPOSES NOT INTENDED BY BLM**

**United States Department of the Interior**  
**Bureau of Land Management**  
 LANDS/RECREATION & PLANNING  
 ONE N CENTRAL AVE  
 PHOENIX, AZ 85004 -2203  
 Phone: 602-417-9200

Receipt

No: 3077585

|                                                                                |  |
|--------------------------------------------------------------------------------|--|
| <b>Transaction #:</b> 3168807                                                  |  |
| <b>Date of Transaction:</b> 07/15/2014                                         |  |
| <b>CUSTOMER:</b>                                                               |  |
| BRONCO CREEK EXPLORATION INC.<br>1815 E WINSETT ST<br>TUCSON, AZ 85719-6547 US |  |

| LINE # | QTY   | DESCRIPTION                                                                                                                                                                                                                                                                                                                                                                                                                               | REMARKS | UNIT PRICE | TOTAL   |
|--------|-------|-------------------------------------------------------------------------------------------------------------------------------------------------------------------------------------------------------------------------------------------------------------------------------------------------------------------------------------------------------------------------------------------------------------------------------------------|---------|------------|---------|
| 1      | 14.00 | LOCATABLE MINERALS / MINING CLAIMS-<br>NEW, UNADJUD, ONE OR MORE AUTH NOS /<br>NEW MINING CLAIM LOCATION FEE \$34<br><b>CASES:</b> AMC428770/\$34.00, AMC428771/\$34.00,<br>AMC428772/\$34.00, AMC428773/\$34.00,<br>AMC428774/\$34.00, AMC428775/\$34.00,<br>AMC428776/\$34.00, AMC428777/\$34.00,<br>AMC428778/\$34.00, AMC428779/\$34.00,<br>AMC428780/\$34.00, AMC428781/\$34.00,<br>AMC428782/\$34.00, AMC428783/\$34.00             |         | - n/a -    | 476.00  |
| 2      | 14.00 | LOCATABLE MINERALS / MINING CLAIMS-<br>NEW, UNADJUD, ONE OR MORE AUTH NOS /<br>NEW MINING CLAIM PROCESSING FEE<br><b>CASES:</b> AMC428770/\$20.00, AMC428771/\$20.00,<br>AMC428772/\$20.00, AMC428773/\$20.00,<br>AMC428774/\$20.00, AMC428775/\$20.00,<br>AMC428776/\$20.00, AMC428777/\$20.00,<br>AMC428778/\$20.00, AMC428779/\$20.00,<br>AMC428780/\$20.00, AMC428781/\$20.00,<br>AMC428782/\$20.00, AMC428783/\$20.00                |         | - n/a -    | 280.00  |
| 3      | 14.00 | LOCATABLE MINERALS / MINING CLAIMS-<br>NEW, UNADJUD, ONE OR MORE AUTH NOS /<br>NEW MINING CLAIM MAINT FEE \$140<br><b>CASES:</b> AMC428770/\$140.00, AMC428771/\$140.00,<br>AMC428772/\$140.00, AMC428773/\$140.00,<br>AMC428774/\$140.00, AMC428775/\$140.00,<br>AMC428776/\$140.00, AMC428777/\$140.00,<br>AMC428778/\$140.00, AMC428779/\$140.00,<br>AMC428780/\$140.00, AMC428781/\$140.00,<br>AMC428782/\$140.00, AMC428783/\$140.00 |         | - n/a -    | 1960.00 |

**ENTERED**  
**JUL 22 2014**  
 BY: *Ram*

7/15/14

|               |                   |
|---------------|-------------------|
| <b>TOTAL:</b> | <b>\$2,716.00</b> |
|---------------|-------------------|

| PAYMENT INFORMATION |           |                                                                          |             |            |
|---------------------|-----------|--------------------------------------------------------------------------|-------------|------------|
| 1                   | AMOUNT:   | 2716.00                                                                  | POSTMARKED: | 07/11/2014 |
|                     | TYPE:     | CHECK                                                                    | RECEIVED:   | 07/14/2014 |
|                     | CHECK NO: | 2304                                                                     |             |            |
|                     | NAME:     | BRONCO CREEK EXPLORATION<br>1815 E WINSETT ST<br>TUCSON AZ 85719-6547 US |             |            |

| REMARKS |
|---------|
|         |

This receipt was generated by the automated BLM Collections and Billing System and is a paper representation of a portion of the official electronic record contained therein.

**NOTICE!!**

**These documents have been scanned!**

**Do not place un-scanned documents beneath this notice!**

**Do not remove this notice from this file!**

GPO Jacket No. 560-102  
Print Order 61540  
Rise Business Services, LLC  
Job=AZ15 5/10/2019



Box Number= AZ15033



Claim Begin-End: AMC428770-AMC428783

2 Correspondence



AZ15033-8

AMC428474-AMC428905



# United States Department of the Interior

BUREAU OF LAND MANAGEMENT

Arizona State Office

One North Central Avenue, Suite 800

Phoenix, Arizona 85004-4427

[www.blm.gov/az/](http://www.blm.gov/az/)

NOV 08 2019



In Reply Refer To:

3800 (9200) PB

AMC414593; AMC417985; AMC418586; AMC428770;

CERTIFIED MAIL - RETURN RECEIPT REQUESTED No. 9214 8901 9403 8398 3145 52

## DECISION

|                              |   |                                    |
|------------------------------|---|------------------------------------|
| BRONCO CREEK EXPLORATION INC | : | This decision affects those claims |
| 1815 E WINSETT ST            | : | shown on the attached list(s).     |
| TUCSON, AZ 85719-6547        | : |                                    |

---

SEE ATTACHMENT(S) FOR CLAIM NAMES AND AMC NUMBERS

---

### MINING CLAIMS DECLARED FORFEITED

The mining claims listed above have been declared forfeited as of September 1, 2019, for failure to timely file the required maintenance fee payment or small miner's maintenance fee waiver (waiver).

Claimants are required to pay an annual non-refundable maintenance fee of \$165 per 20 acres or portion thereof, or submit a waiver, on or before September 1 of each year. These requirements were established by 30 U.S.C. 28f-1, as amended, and 43 CFR 3834 and 3835.

Our records do not show receipt of a maintenance fee payment or small miner waiver filed on or before the due date. Therefore, the claims listed above are forfeited.

### Reclamation Requirements

This decision does not relieve you of the liability for reclamation of all areas disturbed by your activities on lands covered by the subject mining claim(s) and/or site(s). After you complete the reclamation, you must notify the authorized officer of the appropriate surface managing agency so that the authorized officer may conduct a final site inspection and determine whether you may be released from liability. If you fail to reclaim the land to the satisfaction of the authorized officer, the surface management agency may cite you for noncompliance under its surface management regulations. For land administered by the Bureau of Land Management (BLM), if



you fail to reclaim the land to the satisfaction of the authorized officer as required in 43 CFR Subpart 3809, the BLM will issue an order of noncompliance under 43CFR 3809.601(a). If you fail to comply with the non-compliance order, BLM may take further action under 43 CFR 3809.604. Failure to conduct reclamation is a prohibited act that may subject you to criminal penalties. See 43 CFR 3809.605(h) and 43 CFR 3809.700.

### **Appeal Procedures**

This decision may be appealed to the Interior Board of Land Appeals, Office of the Secretary, in accordance with the regulations contained in 43 CFR, Part 4, and the enclosed Form 1842-1. If an appeal is taken, your notice of appeal must be filed in this office (at the above address) within 30 days from receipt of this decision. The appellant has the burden of showing that the decision appealed from is in error.

If you wish to file a petition pursuant to regulation 43 CFR 4.21 (58 FR 4939, January 19, 1993) for a stay of the effectiveness of this decision during the time that your appeal is being reviewed by the Board, the petition for a stay must accompany your notice of appeal. A petition for a stay is required to show sufficient justification based on the standards listed below. Copies of the notice of appeal and petition for a stay **must** also be submitted to each party named in this decision and to the Interior Board of Land Appeals and to the appropriate Office of the Solicitor (see 43 CFR 4.413) at the same time the original documents are filed with this office. If you request a stay, you have the burden of proof to demonstrate that a stay should be granted.

### **Standards for Obtaining a Stay**

Except as otherwise provided by law or other pertinent regulation, a petition for a stay of a decision pending appeal shall show sufficient justification based on the following standards:

- (1) The relative harm to the parties if the stay is granted or denied,
- (1) The likelihood of the appellant's success on the merits,
- (2) The likelihood of immediate and irreparable harm if the stay is not granted, and
- (3) Whether the public interest favors granting the stay.

Please include your AMC serial number(s) on all correspondence. If additional information is required, please call Pauline Brown at 602-417-9360.

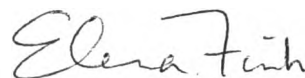

Elena Fink  
Deputy State Director  
Lands, Minerals and Energy Division

Enclosure(s)

US Department of the Interior  
Bureau of Land Management  
1 N Central Ave Ste 800  
Phoenix, AZ 85004

---

USPS CERTIFIED MAIL



9214 8901 9403 8398 3145 52

---

BRONCO CREEK EXPLORATION INC  
1815 E WINSETT ST  
TUCSON AZ 85719-6547

# LIST OF CLAIMS FOR 2020 CLOSURE

BRONCO CREEK EXPLORATION INC

1815 E WINSETT ST

TUCSON AZ 85719-6547

| CLAIM NUMBER | LEAD FILE NUMBER | CLAIM NAME |
|--------------|------------------|------------|
| AMC414593    | AMC414593        | BHC 1A     |
| AMC414594    | AMC414593        | BHC 2      |
| AMC414595    | AMC414593        | BHC 3      |
| AMC414596    | AMC414593        | BHC 4      |
| AMC414597    | AMC414593        | BHC 5      |
| AMC414598    | AMC414593        | BHC 6      |
| AMC414599    | AMC414593        | BHC 7      |
| AMC414600    | AMC414593        | BHC 8      |
| AMC414601    | AMC414593        | BHC 9      |
| AMC414602    | AMC414593        | BHC 10A    |
| AMC414603    | AMC414593        | BHC 11     |
| AMC414604    | AMC414593        | BHC 12     |
| AMC414605    | AMC414593        | BHC 13     |
| AMC414606    | AMC414593        | BHC 14     |
| AMC414607    | AMC414593        | BHC 15     |
| AMC414608    | AMC414593        | BHC 16     |
| AMC414609    | AMC414593        | BHC 17     |
| AMC414610    | AMC414593        | BHC 18     |
| AMC414611    | AMC414593        | BHC 19     |
| AMC414612    | AMC414593        | BHC 20     |
| AMC414613    | AMC414593        | BHC 21     |
| AMC414614    | AMC414593        | BHC 22     |
| AMC414615    | AMC414593        | BHC 23     |
| AMC414616    | AMC414593        | BHC 24     |
| AMC414617    | AMC414593        | BHC 25     |
| AMC414618    | AMC414593        | BHC 26     |
| AMC414619    | AMC414593        | BHC 27     |
| AMC414620    | AMC414593        | BHC 28     |
| AMC414621    | AMC414593        | BHC 29     |
| AMC414622    | AMC414593        | BHC 30     |
| AMC414623    | AMC414593        | BHC 31     |
| AMC414624    | AMC414593        | BHC 32     |
| AMC414625    | AMC414593        | BHC 33     |
| AMC414626    | AMC414593        | BHC 34     |
| AMC414627    | AMC414593        | BHC 35     |
| AMC414628    | AMC414593        | BHC 36     |
| AMC414629    | AMC414593        | BHC 37     |
| AMC414630    | AMC414593        | BHC 38     |
| AMC414631    | AMC414593        | BHC 39     |
| AMC414632    | AMC414593        | BHC 40     |
| AMC414633    | AMC414593        | BHC 41     |
| AMC414634    | AMC414593        | BHC 42     |

| CLAIM NUMBER | LEAD FILE NUMBER | CLAIM NAME |
|--------------|------------------|------------|
| AMC414641    | AMC414593        | BHC 49A    |
| AMC414642    | AMC414593        | BHC 50     |
| AMC414643    | AMC414593        | BHC 51     |
| AMC414644    | AMC414593        | BHC 52     |
| AMC414645    | AMC414593        | BHC 53     |
| AMC414646    | AMC414593        | BHC 54     |
| AMC414647    | AMC414593        | BHC 55     |
| AMC414648    | AMC414593        | BHC 56     |
| AMC414649    | AMC414593        | BHC 57     |
| AMC414650    | AMC414593        | BHC 58     |
| AMC414651    | AMC414593        | BHC 59     |
| AMC414652    | AMC414593        | BHC 60     |
| AMC414653    | AMC414593        | BHC 61     |
| AMC414654    | AMC414593        | BHC 62     |
| AMC414655    | AMC414593        | BHC 63     |
| AMC414656    | AMC414593        | BHC 64     |
| AMC414657    | AMC414593        | BHC 65     |
| AMC417985    | AMC417985        | BHC 68     |
| AMC417986    | AMC417985        | BHC 69     |
| AMC417994    | AMC417985        | BHC 77     |
| AMC417995    | AMC417985        | BHC 79     |
| AMC418586    | AMC418586        | BHC 78     |
| AMC418587    | AMC418586        | BHC 80     |
| AMC418594    | AMC418586        | BHC 113    |
| AMC418595    | AMC418586        | BHC 114    |
| AMC418596    | AMC418586        | BHC 115    |
| AMC418597    | AMC418586        | BHC 116    |
| AMC418621    | AMC418586        | BHC 149    |
| AMC428770    | AMC428770        | BHC 156    |
| AMC428771    | AMC428770        | BHC 157    |
| AMC428772    | AMC428770        | BHC 158    |
| AMC428773    | AMC428770        | BHC 159    |
| AMC428774    | AMC428770        | BHC 160    |
| AMC428775    | AMC428770        | BHC 161    |
| AMC428776    | AMC428770        | BHC 162    |
| AMC428777    | AMC428770        | BHC 163    |
| AMC428778    | AMC428770        | BHC 164    |
| AMC428779    | AMC428770        | BHC 165    |
| AMC428780    | AMC428770        | BHC 166    |
| AMC428781    | AMC428770        | BHC 167    |
| AMC428782    | AMC428770        | BHC 168    |
| AMC428783    | AMC428770        | BHC 169    |



Date Produced: 11/25/2019

ConnectSuite Inc.:

The following is the delivery information for Certified Mail™/RRE item number 9214 8901 9403 8398 3145 52. Our records indicate that this item was delivered on 11/18/2019 at 12:32 p.m. in TUCSON, AZ 85719. The scanned image of the recipient information is provided below.

Signature of Recipient :

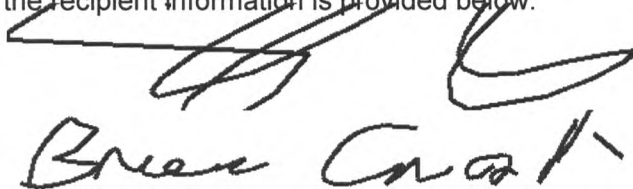
A handwritten signature in black ink, appearing to read "Bruce Crank". The signature is written in a cursive style with a large, sweeping initial "B".

Address of Recipient :

**1815 E WINSETT ST  
TUCSON, AZ 85719**

Thank you for selecting the Postal Service for your mailing needs. If you require additional assistance, please contact your local post office or Postal Service representative.

Sincerely,  
United States Postal Service

The customer reference number shown below is not validated or endorsed by the United States Postal Service. It is solely for customer use.

Customer Reference Number: C1744151.9937751

**NO  
DOCUMENTS  
FOUND**

NO DOCUMENTS FOUND  
NO DOCUMENTS FOUND



**NOTICE!!**

**These documents have been scanned!**

**Do not place un-scanned documents beneath this notice!**

**Do not remove this notice from this file!**

GPO Jacket No. 560-102  
Print Order 61540  
Rise Business Services, LLC  
Job=AZ15 5/10/2019



Box Number= AZ15033



Claim Begin-End: AMC428770-AMC428783

3 Transfers



AZ15033-8

AMC428474-AMC428905

**NO  
DOCUMENTS  
FOUND**

NO DOCUMENTS FOUND  
NO DOCUMENTS FOUND

**NOTICE!!**

**These documents have been scanned!**

**Do not place un-scanned documents beneath this notice!**

**Do not remove this notice from this file!**

GPO Jacket No. 560-102  
Print Order 61540  
Rise Business Services, LLC  
Job=AZ15 5/10/2019



Box Number= AZ15033



Claim Begin-End: AMC428770-AMC428783

4 Annual Filings



AZ15033-8

AMC428474-AMC428905

Lead Numbers

401706

412740

425528

428408

428570

428572

429002

402770

409194

409984

430131

430583

435191

435573

414593

417985

418586

416924

428770

308091

374566

383591

391101

397169

**Total 24**

Printo

Salt Lake City, UT 84104  
T: 801-204-3402 or 928/978-1372  
E: donna.fischer@r...o.com

CERTIFIED MAIL, RETURN RECEIPT REQUESTED  
7014 2120 0000 2747 4999

July 16, 2018

Arizona State Office  
Bureau of Land Management  
One North Central Ave., Suite 800  
Phoenix, AZ 85004-4427

RE: Arizona Affidavits of Payment of Claim Maintenance Fees and Notice of Intent to Hold 2018 - 2019 (3)

- Copper King Project - CK 1 et al (Bronco), for a total of 189 claims
- Superior West Project - New Bonanza 157 et al (Bronco), for a total of 767 claims
- Buckhorn Creek Project - BHC 1A et al (Bronco), for a total of 169 claims

Gentlemen:

Enclosed for your further handling please find Kennecott Exploration Company's 3 Affidavits as above referenced, and checks which represents the payments for the 2018 - 2019 Claim Maintenance Fees for the above referenced claims owned by Bronco Creek Exploration (Bronco), in which Kennecott Exploration has interest by virtue of its Agreements with Bronco.

Copper King - Check # 80002028 in the amount of \$29,295.00 (189 claims x \$155)  
Superior West - Check # 80002013 in the amount of \$118,885.00 (767 claims x \$155)  
Buckhorn Creek - Check # 80002026 in the amount of \$26,195.00 (169 claims x \$155)

Please return the original BLM date stamped document and receipts to Kennecott's new address as follows:

Kennecott Exploration Company  
2640 West 1700 South  
Salt Lake City, UT 84104  
Attn: Land Department.

Telephone numbers for the Land Department are: Donna @ 928-978-1372 and Erik Best @ 801-363-5870. As these are date sensitive documents, please do not hesitate to call if you find anything that requires further attention rather than returning them unprocessed.

Sincerely,

KENNECOTT EXPLORATION COMPANY  
*Donna Fischer*  
Donna Fischer  
Mineral Rights Specialist

Enclosures  
CC: Bronco Creek Exploration

41740 409984 41858  
425528  
428408  
428570  
428572  
429002  
PHOENIX, ARIZONA  
2018 JUL 23 P 2:49  
BLM AZ STATE OFFICE  
RECEIVED  
416  
428-  
3080  
430131 3745  
430583 3835  
435191 39110  
435573 3971

#4218230

RECEIVED  
JUL 26 2018  
RAM



Recording requested by and return to:  
Kennecott Exploration Company – Land Dept.  
2640 West 1700 South  
Salt Lake City, UT 84104

**ARIZONA AFFIDAVIT OF CLAIM MAINTENANCE FEE PAYMENT AND NOTICE  
OF INTENT TO HOLD UNPATENTED MINING CLAIM FOR SEPTEMBER 1, 2018  
THROUGH SEPTEMBER 1, 2019**

THE UNDERSIGNED, on behalf of Kennecott Exploration Company (“KEC”), 2640 West 1700 South, Salt Lake City, UT 84104, acquainted with said matters, being first duly sworn, deposes and says that he is a citizen of the United States and more than eighteen years of age, and that pursuant to Ariz. Rev. Stat. § 27-208, 30 U.S.C § 28(f), 43 CFR 3830.21(d), and 43 CFR 3834.11(a)(2), One Hundred Fifty-Five Dollars (\$155.00) in maintenance fees were timely paid by or at the expense of KEC to the Bureau of Land Management (the “BLM”) for the assessment year ending at 12:01 A.M on September 1, 2019, for each of the unpatented mining claims further described on **Exhibit A** attached hereto and made a part hereof by this reference. Said fees were paid in lieu of the annual assessment work requirements and were paid for the claims described herein which are owned, worked, controlled or claimed by KEC for the valuable mineral contained therein, and it is the intent of KEC to hold and develop these unpatented mining claims in behalf of Bronco Creek Exploration Inc. whose address is 1815 East Winsett St. Tucson, AZ 85719, the owner of the claims.

IN WITNESS WHEREOF, this instrument is executed as of the 16<sup>th</sup> day of July  
2018.

KENNECOTT EXPLORATION COMPANY

By ER

Erik Best, Operating Officer

RECEIVED  
BLM AZ STATE OFFICE  
2018 JUL 23 P 2:20  
PHOENIX, ARIZONA

STATE OF UTAH )

:SS

COUNTY OF SALT LAKE )

On this 16<sup>th</sup> day of July, 2018, before me personally appeared Erik Best, who being by me duly sworn, did say that he is the Operating Officer of Kennecott Exploration Company, and that the foregoing instrument was signed by Erik Best on behalf of said company, by authority, and said company executed the same.

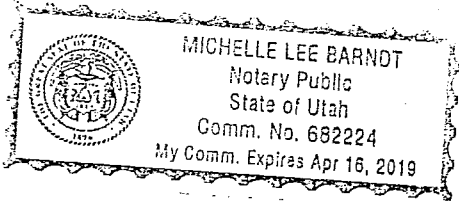

*Michelle Lee Barndt*

Michelle Lee Barndt, Notary Public, Utah  
Salt Lake City, Utah

My Commission expires: April 16, 2019

RECEIVED  
BLM AT STATE OFFICE  
2018 JUL 23 P 2:50  
PHOENIX, ARIZONA

Copper King CK 1 et al (189) Bronco Creek  
2018 - 2019 Assessment filing

Attached to and made a part of that certain 2018 - 2019 Arizona Affidavit of Payment of Claim Maintenance Fees and Notice of Intent to Hold Unpatented Mining Claims for the following group of unpatented lode mining claims in Pinal County, State of Arizona, further described as:

Exhibit A

Group Name: Copper King CK 1 et al (Bronco Creek)

Project: Copper King

Number of Claims: 189

Meridian:

Gila and Salt River Meridian

| BLM #       | Name  | Original Doc #<br>Book & Page | Amended Doc #<br>Book & Page | Township &<br>Range | Section | #  |
|-------------|-------|-------------------------------|------------------------------|---------------------|---------|----|
| AMC416924 7 | CK 1  | Pinal: 2012-069009            |                              | T1S R12E            | 10      | 1  |
| AMC416925   | CK 2  | Pinal: 2012-069010            |                              | T1S R12E            | 10, 11  | 2  |
| AMC416926   | CK 3  | Pinal: 2012-069011            |                              | T1S R12E            | 11      | 3  |
| AMC416927   | CK 4  | Pinal: 2012-069012            |                              | T1S R12E            | 11      | 4  |
| AMC416928   | CK 5  | Pinal: 2012-069013            |                              | T1S R12E            | 11      | 5  |
| AMC416929   | CK 6  | Pinal: 2012-069014            |                              | T1S R12E            | 11      | 6  |
| AMC416930   | CK 7  | Pinal: 2012-069015            |                              | T1S R12E            | 11      | 7  |
| AMC416931   | CK 8  | Pinal: 2012-069016            |                              | T1S R12E            | 11      | 8  |
| AMC416932   | CK 9  | Pinal: 2012-069017            |                              | T1S R12E            | 11      | 9  |
| AMC416933   | CK 10 | Pinal: 2012-069018            |                              | T1S R12E            | 11      | 10 |
| AMC416934   | CK 11 | Pinal: 2012-069019            |                              | T1S R12E            | 11, 12  | 11 |
| AMC416935   | CK 12 | Pinal: 2012-069020            |                              | T1S R12E            | 12      | 12 |
| AMC416936 7 | CK 13 | Pinal: 2012-069021            |                              | T1S R12E            | 12      | 13 |

Copper King – Bronco Creek  
CK 1 et al (189)  
2018 - 2019

RECEIVED  
BLM AZ STATE OFFICE  
2018 JUL 23 P 2:50  
PHOENIX, ARIZONA

|           |       |                    |  |                      |         |    |
|-----------|-------|--------------------|--|----------------------|---------|----|
| AMC416937 | CK 14 | Pinal: 2012-069022 |  | T1S R12E             | 12      | 14 |
| AMC416938 | CK 15 | Pinal: 2012-069023 |  | T1S R12E             | 12      | 15 |
| AMC416939 | CK 16 | Pinal: 2012-069024 |  | T1S R12E             | 12      | 16 |
| AMC416940 | CK 17 | Pinal: 2012-069025 |  | T1S R12E             | 12      | 17 |
| AMC416941 | CK 18 | Pinal: 2012-069026 |  | T1S R12E             | 12      | 18 |
| AMC416942 | CK 19 | Pinal: 2012-069027 |  | T1S R12E             | 12      | 19 |
| AMC416943 | CK 20 | Pinal: 2012-069028 |  | T1S R12E<br>T1S R13E | 12<br>7 | 20 |
| AMC416944 | CK 21 | Pinal: 2012-069029 |  | T1S R13E             | 7       | 21 |
| AMC416945 | CK 22 | Pinal: 2012-069030 |  | T1S R13E             | 7, 8    | 22 |
| AMC416946 | CK 23 | Pinal: 2012-069031 |  | T1S R13E             | 8       | 23 |
| AMC416947 | CK 24 | Pinal: 2012-069032 |  | T1S R13E             | 8       | 24 |
| AMC416948 | CK 25 | Pinal: 2012-069033 |  | T1S R13E             | 8       | 25 |
| AMC416949 | CK 26 | Pinal: 2012-069034 |  | T1S R13E             | 8       | 26 |
| AMC416950 | CK 27 | Pinal: 2012-069035 |  | T1S R12E             | 10      | 27 |
| AMC416951 | CK 28 | Pinal: 2012-069036 |  | T1S R12E             | 10, 11  | 28 |
| AMC416952 | CK 29 | Pinal: 2012-069037 |  | T1S R12E             | 11      | 29 |
| AMC416953 | CK 30 | Pinal: 2012-069038 |  | T1S R12E             | 11      | 30 |
| AMC416954 | CK 31 | Pinal: 2012-069039 |  | T1S R12E             | 11      | 31 |
| AMC416955 | CK 32 | Pinal: 2012-069040 |  | T1S R12E             | 11      | 32 |
| AMC416956 | CK 33 | Pinal: 2012-069041 |  | T1S R12E             | 11      | 33 |
| AMC416957 | CK 34 | Pinal: 2012-069042 |  | T1S R12E             | 11      | 34 |

Copper King – Bronco Creek  
CK 1 et al (189)  
2018 - 2019

RECEIVED  
BLM AZ STATE OFFICE  
2018 JUL 23 P 2:50



|             |       |                    |  |                      |                |    |
|-------------|-------|--------------------|--|----------------------|----------------|----|
| AMC416958 7 | CK 35 | Pinal: 2012-069043 |  | T1S R12E             | 11             | 35 |
| AMC416959   | CK 36 | Pinal: 2012-069044 |  | T1S R12E             | 11             | 36 |
| AMC416960   | CK 37 | Pinal: 2012-069045 |  | T1S R12E             | 11, 12         | 37 |
| AMC416961   | CK 38 | Pinal: 2012-069046 |  | T1S R12E             | 12             | 38 |
| AMC416962   | CK 39 | Pinal: 2012-069047 |  | T1S R12E             | 12             | 39 |
| AMC416963   | CK 40 | Pinal: 2012-069048 |  | T1S R12E             | 12             | 40 |
| AMC416964   | CK 41 | Pinal: 2012-069049 |  | T1S R12E             | 12             | 41 |
| AMC416965   | CK 42 | Pinal: 2012-069050 |  | T1S R12E             | 12             | 42 |
| AMC416966   | CK 43 | Pinal: 2012-069051 |  | T1S R12E             | 12             | 43 |
| AMC416967   | CK 44 | Pinal: 2012-069052 |  | T1S R12E             | 12             | 44 |
| AMC416968   | CK 45 | Pinal: 2012-069053 |  | T1S R12E             | 12             | 45 |
| AMC416969   | CK 46 | Pinal: 2012-069054 |  | T1S R12E<br>T1S R13E | 12<br>7        | 46 |
| AMC416970   | CK 47 | Pinal: 2012-069055 |  | T1S R13E             | 7              | 47 |
| AMC416971   | CK 48 | Pinal: 2012-069056 |  | T1S R13E             | 7, 8           | 48 |
| AMC416972   | CK 49 | Pinal: 2012-069057 |  | T1S R13E             | 8              | 49 |
| AMC416973   | CK 50 | Pinal: 2012-069058 |  | T1S R13E             | 8              | 50 |
| AMC416974   | CK 51 | Pinal: 2012-069059 |  | T1S R13E             | 8              | 51 |
| AMC416975   | CK 52 | Pinal: 2012-069060 |  | T1S R13E             | 8              | 52 |
| AMC416976   | CK 53 | Pinal: 2012-069061 |  | T1S R12E             | 10, 15         | 53 |
| AMC416977   | CK 54 | Pinal: 2012-069062 |  | T1S R12E             | 10, 11, 14, 15 | 54 |
| AMC416978 ] | CK 55 | Pinal: 2012-069063 |  | T1S R12E             | 11, 14         | 55 |

RECEIVED  
 BLM AZ STATE OFFICE  
 2018 JUL 23 P 2:50  
 PHOENIX, ARIZONA



|             |               |                    |                    |                      |                 |    |
|-------------|---------------|--------------------|--------------------|----------------------|-----------------|----|
| AMC416979 7 | CK 56         | Pinal: 2012-069064 |                    | T1S R12E             | 11, 14          | 56 |
| AMC416980   | CK 57         | Pinal: 2012-069065 |                    | T1S R12E             | 11, 14          | 57 |
| AMC416981   | CK 58         | Pinal: 2012-069066 |                    | T1S R12E             | 11, 14          | 58 |
| AMC416982   | CK 59         | Pinal: 2012-069067 |                    | T1S R12E             | 11, 14          | 59 |
| AMC416983   | CK 60         | Pinal: 2012-069068 |                    | T1S R12E             | 11, 14          | 0  |
| AMC416984   | CK 61         | Pinal: 2012-069069 |                    | T1S R12E             | 11, 14          | 61 |
| AMC416985   | CK 62         | Pinal: 2012-069070 |                    | T1S R12E             | 11, 14          | 62 |
| AMC416986   | CK 63         | Pinal: 2012-069071 | Pinal: 2012-069198 | T1S R12E             | 11, 12, 13, 14  | 63 |
| AMC416987   | CK 64         | Pinal: 2012-069072 | Pinal: 2012-069199 | T1S R12E             | 12              | 64 |
| AMC416988   | CK 65         | Pinal: 2012-069073 | Pinal: 2012-069200 | T1S R12E             | 12              | 65 |
| AMC416989   | <u>CK 66</u>  | Pinal: 2012-069074 | Pinal: 2012-069201 | T1S R12E             | 12              | 66 |
| AMC416990   | <u>CK 66A</u> | Pinal: 2012-069075 |                    | T1S R12E             | 12, 13          | 67 |
| AMC416991   | CK 67         | Pinal: 2012-069076 |                    | T1S R12E             | 12, 13          | 68 |
| AMC416992   | CK 68         | Pinal: 2012-069077 |                    | T1S R12E             | 12, 13          | 69 |
| AMC416993   | CK 69         | Pinal: 2012-069078 |                    | T1S R12E             | 12, 13          |    |
| AMC416994   | CK 70         | Pinal: 2012-069079 |                    | T1S R12E             | 12, 13          |    |
| AMC416995   | CK 71         | Pinal: 2012-069080 |                    | T1S R12E             | 12, 13          | 72 |
| AMC416996   | CK 72         | Pinal: 2012-069081 |                    | T1S R12E<br>T1S R13E | 12, 13<br>18, 7 | 73 |
| AMC416997   | CK 73         | Pinal: 2012-069082 |                    | T1S R13E             | 18, 7           | 74 |
| AMC416998   | CK 74         | Pinal: 2012-069083 | PHOENIX, ARIZONA   | T1S R13E             | 17, 18, 7, 8    | 75 |
| AMC416999   | CK 75         | Pinal: 2012-069084 | 2018 JUL 23 P 2:50 | T1S R13E             | 17, 8           | 76 |

|             |        |                    |                    |          |        |    |
|-------------|--------|--------------------|--------------------|----------|--------|----|
| AMC417000 7 | CK 76  | Pinal: 2012-069085 |                    | T1S R13E | 17, 8  | 77 |
| AMC417001   | CK 77  | Pinal: 2012-069086 |                    | T1S R13E | 17, 8  | 78 |
| AMC417002   | CK 78  | Pinal: 2012-069087 |                    | T1S R13E | 17, 8  | 79 |
| AMC417003   | CK 79  | Pinal: 2012-069088 |                    | T1S R12E | 15     | 80 |
| AMC417004   | CK 80  | Pinal: 2012-069089 |                    | T1S R12E | 14, 15 | 81 |
| AMC417005   | CK 81  | Pinal: 2012-069090 |                    | T1S R12E | 14     | 82 |
| AMC417006   | CK 82  | Pinal: 2012-069091 |                    | T1S R12E | 14     | 83 |
| AMC417007   | CK 83  | Pinal: 2012-069092 |                    | T1S R12E | 14     | 84 |
| AMC417008   | CK 84  | Pinal: 2012-069093 |                    | T1S R12E | 14     | 85 |
| AMC417009   | CK 85  | Pinal: 2012-069094 |                    | T1S R12E | 14     | 86 |
| AMC417010   | CK 86  | Pinal: 2012-069095 |                    | T1S R12E | 14     | 87 |
| AMC417011   | CK 87  | Pinal: 2012-069096 |                    | T1S R12E | 14     | 88 |
| AMC417012   | CK 88  | Pinal: 2012-069097 |                    | T1S R12E | 14     | 89 |
| AMC417013   | CK 89  | Pinal: 2012-069098 | Pinal: 2012-069202 | T1S R12E | 13, 14 | 90 |
| AMC417014   | CK 90  | Pinal: 2012-069099 | Pinal: 2012-069203 | T1S R12E | 13     | 91 |
| AMC417015   | CK 91  | Pinal: 2012-069100 | Pinal: 2012-069204 | T1S R12E | 13     | 92 |
| AMC417016   | CK 91A | Pinal: 2012-069101 |                    | T1S R12E | 13     | 93 |
| AMC417017   | CK 92  | Pinal: 2012-069102 |                    | T1S R12E | 13     | 94 |
| AMC417018   | CK 93  | Pinal: 2012-069103 |                    | T1S R12E | 13     | 95 |
| AMC417019   | CK 94  | Pinal: 2012-069104 |                    | T1S R12E | 13     | 96 |
| AMC417020   | CK 95  | Pinal: 2012-069105 |                    | T1S R12E | 13     | 97 |
| AMC417021   | CK 96  | Pinal: 2012-069106 |                    | T1S R12E | 13     | 98 |

Copper King – Bronco Creek  
CK 1 et al (189)  
2018 - 2019

RECEIVED  
BLM AZ STATE OFFICE  
2019 JUL 23 P 2:50  
PHOENIX, ARIZONA

|             |        |                    |                    |                      |          |     |
|-------------|--------|--------------------|--------------------|----------------------|----------|-----|
| AMC417022 7 | CK 97  | Pinal: 2012-069107 |                    | T1S R12E             | 13       | 99  |
| AMC417023   | CK 98  | Pinal: 2012-069108 |                    | T1S R12E<br>T1S R13E | 13<br>18 | 100 |
| AMC417024   | CK 99  | Pinal: 2012-069109 |                    | T1S R13E             | 17, 18   | 101 |
| AMC417025   | CK 100 | Pinal: 2012-069110 |                    | T1S R13E             | 17, 18   | 102 |
| AMC417026   | CK 101 | Pinal: 2012-069111 |                    | T1S R13E             | 17, 18   | 103 |
| AMC417027   | CK 102 | Pinal: 2012-069112 | Pinal: 2012-069205 | T1S R13E             | 18       | 104 |
| AMC417028   | CK 103 | Pinal: 2012-069113 |                    | T1S R12E             | 15       | 105 |
| AMC417029   | CK 104 | Pinal: 2012-069114 |                    | T1S R12E             | 14, 15   | 106 |
| AMC417030   | CK 105 | Pinal: 2012-069115 |                    | T1S R12E             | 14       | 107 |
| AMC417031   | CK 106 | Pinal: 2012-069116 |                    | T1S R12E             | 14       | 108 |
| AMC417032   | CK 107 | Pinal: 2012-069117 |                    | T1S R12E             | 14       | 109 |
| AMC417033   | CK 108 | Pinal: 2012-069118 |                    | T1S R12E             | 14       | 110 |
| AMC417034   | CK 109 | Pinal: 2012-069119 |                    | T1S R12E             | 14       | 111 |
| AMC417035   | CK 110 | Pinal: 2012-069120 |                    | T1S R12E             | 14       | 112 |
| AMC417036   | CK 111 | Pinal: 2012-069121 |                    | T1S R12E             | 14       | 113 |
| AMC417037   | CK 112 | Pinal: 2012-069122 |                    | T1S R12E             | 14       | 114 |
| AMC417038   | CK 113 | Pinal: 2012-069123 |                    | T1S R12E             | 13, 14   | 115 |
| AMC417039   | CK 114 | Pinal: 2012-069124 |                    | T1S R12E             | 13       | 116 |
| AMC417040   | CK 115 | Pinal: 2012-069125 |                    | T1S R12E             | 13       | 117 |
| AMC417041   | CK 116 | Pinal: 2012-069126 | PHOENIX, ARIZONA   | T1S R12E             | 13       | 118 |
| AMC417042 7 | CK 117 | Pinal: 2012-069127 |                    | T1S R12E             | 13       | 119 |

RECEIVED  
BLM AZ STATE OFFICE  
2018 JUL 23 P 2:50

|             |        |                    |  |                      |          |     |
|-------------|--------|--------------------|--|----------------------|----------|-----|
| AMC417043 7 | CK 118 | Pinal: 2012-069128 |  | T1S R12E             | 13       | 120 |
| AMC417044   | CK 119 | Pinal: 2012-069129 |  | T1S R12E             | 13       | 121 |
| AMC417045   | CK 120 | Pinal: 2012-069130 |  | T1S R12E             | 13       | 122 |
| AMC417046   | CK 121 | Pinal: 2012-069131 |  | T1S R12E             | 13       | 123 |
| AMC417047   | CK 122 | Pinal: 2012-069132 |  | T1S R12E<br>T1S R13E | 13<br>18 |     |
| AMC417048   | CK 123 | Pinal: 2012-069133 |  | T1S R12E             | 15       | 125 |
| AMC417049   | CK 124 | Pinal: 2012-069134 |  | T1S R12E             | 14, 15   | 126 |
| AMC417050   | CK 125 | Pinal: 2012-069135 |  | T1S R12E             | 14       | 127 |
| AMC417051   | CK 126 | Pinal: 2012-069136 |  | T1S R12E             | 14       | 128 |
| AMC417052   | CK 127 | Pinal: 2012-069137 |  | T1S R12E             | 14       | 129 |
| AMC417053   | CK 128 | Pinal: 2012-069138 |  | T1S R12E             | 14       | 130 |
| AMC417054   | CK 129 | Pinal: 2012-069139 |  | T1S R12E             | 14       | 131 |
| AMC417055   | CK 130 | Pinal: 2012-069140 |  | T1S R12E             | 14       | 132 |
| AMC417056   | CK 131 | Pinal: 2012-069141 |  | T1S R12E             | 14       | 133 |
| AMC417057   | CK 132 | Pinal: 2012-069142 |  | T1S R12E             | 14       |     |
| AMC417058   | CK 133 | Pinal: 2012-069143 |  | T1S R12E             | 13, 14   | 135 |
| AMC417059   | CK 134 | Pinal: 2012-069144 |  | T1S R12E             | 13       | 136 |
| AMC417060   | CK 135 | Pinal: 2012-069145 |  | T1S R12E             | 13       | 137 |
| AMC417061   | CK 136 | Pinal: 2012-069146 |  | T1S R12E             | 13       | 138 |
| AMC417062   | CK 137 | Pinal: 2012-069147 |  | T1S R12E             | 13       | 139 |
| AMC417063   | CK 138 | Pinal: 2012-069148 |  | T1S R12E             | 15, 22   | 140 |

PHOENIX, ARIZONA

2018 JUL 23 P 2:51

RECEIVED  
BLM AZ STATE OFFICE



|           |        |                    |  |          |                |     |
|-----------|--------|--------------------|--|----------|----------------|-----|
| AMC417064 | CK 139 | Pinal: 2012-069149 |  | T1S R12E | 14, 15, 22, 23 | 141 |
| AMC417065 | CK 140 | Pinal: 2012-069150 |  | T1S R12E | 14, 23         | 142 |
| AMC417066 | CK 141 | Pinal: 2012-069151 |  | T1S R12E | 14, 23         | 143 |
| AMC417067 | CK 142 | Pinal: 2012-069152 |  | T1S R12E | 14, 23         | 144 |
| AMC417068 | CK 143 | Pinal: 2012-069153 |  | T1S R12E | 14, 23         | 45  |
| AMC417069 | CK 144 | Pinal: 2012-069154 |  | T1S R12E | 14, 23         | 46  |
| AMC417070 | CK 145 | Pinal: 2012-069155 |  | T1S R12E | 14, 23         | 147 |
| AMC417071 | CK 146 | Pinal: 2012-069156 |  | T1S R12E | 14, 23         | 148 |
| AMC417072 | CK 147 | Pinal: 2012-069157 |  | T1S R12E | 14, 23         | 149 |
| AMC417073 | CK 148 | Pinal: 2012-069158 |  | T1S R12E | 13, 14, 23, 24 | 150 |
| AMC417074 | CK 149 | Pinal: 2012-069159 |  | T1S R12E | 13, 24         | 151 |
| AMC417075 | CK 150 | Pinal: 2012-069160 |  | T1S R12E | 13, 24         | 152 |
| AMC417076 | CK 151 | Pinal: 2012-069161 |  | T1S R12E | 13, 24         | 153 |
| AMC417077 | CK 152 | Pinal: 2012-069162 |  | T1S R12E | 13, 24         | 154 |
| AMC417078 | CK 153 | Pinal: 2012-069163 |  | T1S R12E | 22             | 155 |
| AMC417079 | CK 154 | Pinal: 2012-069164 |  | T1S R12E | 22, 23         | 156 |
| AMC417080 | CK 155 | Pinal: 2012-069165 |  | T1S R12E | 23             | 157 |
| AMC417081 | CK 156 | Pinal: 2012-069166 |  | T1S R12E | 23             | 158 |
| AMC417082 | CK 157 | Pinal: 2012-069167 |  | T1S R12E | 23             | 159 |
| AMC417083 | CK 158 | Pinal: 2012-069168 |  | T1S R12E | 23             | 160 |
| AMC417084 | CK 159 | Pinal: 2012-069169 |  | T1S R12E | 23             | 161 |
| AMC417085 | CK 160 | Pinal: 2012-069170 |  | T1S R12E | 23             | 162 |



|             |         |                    |                    |                      |          |     |
|-------------|---------|--------------------|--------------------|----------------------|----------|-----|
| AMC417086 7 | CK 161  | Pinal: 2012-069171 |                    | T1S R12E             | 23       | 163 |
| AMC417087   | CK 162  | Pinal: 2012-069172 |                    | T1S R12E             | 23       | 164 |
| AMC417088   | CK 163  | Pinal: 2012-069173 | Pinal: 2012-069206 | T1S R12E             | 23, 24   | 165 |
| AMC417089   | CK 164  | Pinal: 2012-069174 | Pinal: 2012-069207 | T1S R12E             | 24       | 166 |
| AMC417090   | CK 165  | Pinal: 2012-069175 | Pinal: 2012-069208 | T1S R12E             | 24       | 167 |
| AMC417091   | CK 166  | Pinal: 2012-069176 |                    | T1S R12E             | 22       | 168 |
| AMC417092   | CK 167  | Pinal: 2012-069177 | Pinal: 2014-020489 | T1S R12E             | 22, 23   | 169 |
| AMC417093   | CK 168  | Pinal: 2012-069178 | Pinal: 2014-020490 | T1S R12E             | 23       | 170 |
| AMC417094   | CK 169  | Pinal: 2012-069179 | Pinal: 2014-020491 | T1S R12E             | 23       | 171 |
| AMC417095   | CK 170  | Pinal: 2012-069180 | Pinal: 2014-020492 | T1S R12E             | 23       | 172 |
| AMC417096   | CK 171  | Pinal: 2012-069181 | Pinal: 2014-020493 | T1S R12E             | 23       | 173 |
| AMC417097   | CK 172  | Pinal: 2012-069182 | Pinal: 2014-020494 | T1S R12E             | 23       | 174 |
| AMC417098   | CK 173  | Pinal: 2012-069183 | Pinal: 2014-020495 | T1S R12E             | 23       | 175 |
| AMC417099   | CK 174A | Pinal: 2012-069184 |                    | T1S R12E             | 23       | 176 |
| AMC417100   | CK 175  | Pinal: 2012-069185 |                    | T1S R12E             | 13       | 177 |
| AMC417101   | CK 176  | Pinal: 2012-069186 |                    | T1S R12E<br>T1S R13E | 13<br>18 | 178 |
| AMC417102   | CK 177  | Pinal: 2012-069187 |                    | T1S R12E             | 13       | 179 |
| AMC417103   | CK 178  | Pinal: 2012-069188 |                    | T1S R12E<br>T1S R13E | 13<br>18 | 180 |
| AMC417104   | CK 179  | Pinal: 2012-069189 | Pinal: 2012-069209 | T1S R12E             | 13       | 181 |
| AMC417105   | CK 180  | Pinal: 2012-069190 |                    | T1S R12E<br>T1S R13E | 13<br>18 | 182 |

Copper King – Bronco Creek  
CK 1 et al (189)  
2018 - 2019

RECEIVED  
BLM AZ STATE OFFICE  
2018 JUL 23 P 2:51  
PHOENIX, ARIZONA

|                                                          |                |                    |                    |                      |                  |     |
|----------------------------------------------------------|----------------|--------------------|--------------------|----------------------|------------------|-----|
| AMC417106 7                                              | CK 181         | Pinal: 2012-069191 | Pinal: 2012-069210 | T1S R12E             | 13, 24           | 183 |
| AMC417107                                                | <u>CK 182A</u> | Pinal: 2012-069192 |                    | T1S R12E             | 13, 24           | 184 |
| AMC417108                                                | CK 183         | Pinal: 2012-069193 |                    | T1S R12E<br>T1S R13E | 13, 24<br>18, 19 | 185 |
| AMC417109                                                | CK 184         | Pinal: 2012-069194 |                    | T1S R12E             | 24               | 186 |
| AMC417110                                                | CK 185         | Pinal: 2012-069195 |                    | T1S R12E             | 24               | 187 |
| AMC417111                                                | CK 186         | Pinal: 2012-069196 |                    | T1S R12E             | 24               | 188 |
| AMC417112 2                                              | CK 187         | Pinal: 2012-069197 |                    | T1S R12E             | 24               | 189 |
| <b>Total Claims On This Exhibit A and Affidavit: 189</b> |                |                    |                    |                      |                  |     |

RECEIVED  
BLM AZ STATE OFFICE  
2018 JUL 23 P 2:51  
PHOENIX, ARIZONA

Recording requested by and return to:  
Kennecott Exploration Company – Land Dept.  
2640 West 1700 South  
Salt Lake City, UT 84104

ARIZONA AFFIDAVIT OF CLAIM MAINTENANCE FEE PAYMENT AND NOTICE  
OF INTENT TO HOLD UNPATENTED MINING CLAIM FOR SEPTEMBER 1, 2018  
THROUGH SEPTEMBER 1, 2019

THE UNDERSIGNED, on behalf of Kennecott Exploration Company (“KEC”), 2640 West 1700 South, Salt Lake City, UT 84104, acquainted with said matters, being first duly sworn, deposes and says that he is a citizen of the United States and more than eighteen years of age, and that pursuant to Ariz. Rev. Stat. § 27-208, 30 U.S.C § 28(f), 43 CFR 3830.21(d), and 43 CFR 3834.11(a)(2), One Hundred Fifty-Five Dollars (\$155.00) in maintenance fees were timely paid by or at the expense of KEC to the Bureau of Land Management (the “BLM”) for the assessment year ending at 12:01 A.M on September 1, 2019, for each of the unpatented mining claims further described on Exhibit A attached hereto and made a part hereof by this reference. Said fees were paid in lieu of the annual assessment work requirements and were paid for the claims described herein which are owned, worked, controlled or claimed by KEC for the valuable mineral contained therein, and it is the intent of KEC to hold and develop these unpatented mining claims in behalf of Bronco Creek Exploration Inc. whose address is 1815 East Winsett St. Tucson, AZ 85719, the owner of the claims.

IN WITNESS WHEREOF, this instrument is executed as of the 16<sup>th</sup> day of July, 2018.

KENNECOTT EXPLORATION COMPANY

By E B  
Erik Best, Operating Officer

RECEIVED  
BLM AT STATE OFFICE  
2018 JUL 23 P 2:51  
PHOENIX, ARIZONA

STATE OF UTA \_\_\_\_\_ )

:SS

COUNTY OF SALT LAKE \_\_\_\_\_ )

On this 16<sup>th</sup> day of July 2018, before me personally appeared Erik Best, who being by me duly sworn, did say that he is the Operating Officer of Kennecott Exploration Company, and that the foregoing instrument was signed by Erik Best on behalf of said company, by authority, and said company executed the same.

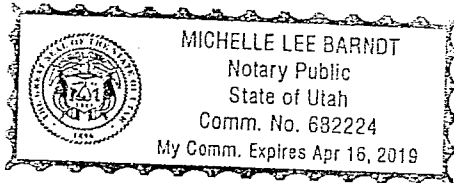

*Michelle Lee Barndt*

Michelle Lee Barndt, Notary Public, Utah  
Salt Lake City, Utah  
My Commission expires: April 16, 2019

RECEIVED  
RLM A7 STATE OFFICE  
2018 JUL 23 P 2:51  
PHOENIX, ARIZONA

Buckhorn Creek – BHC 1A et al (169) Bronco Creek  
2018 - 2019 Assessment filing



Attached to and made a part of that certain 2018 - 2019 Arizona Affidavit of Payment of Claim Maintenance Fees and Notice of Intent to Hold Unpatented Mining Claims for the following group of unpatented lode mining claims in Yavapai County, State of Arizona, further described as:

Exhibit A

Group Name: Buckhorn Creek BHC (169) (Bronco Creek)

Project: Buckhorn Creek

Number of Claims: 169

Meridian: Gila and Salt River Meridian

| BLM #       | Name    | Original Doc #<br>Book & Page | Amended Doc #<br>Book & Page | Township &<br>Range | Section | #  |
|-------------|---------|-------------------------------|------------------------------|---------------------|---------|----|
| AMC414593 7 | BHC 1A  | Yavapai: 2012-0016873         |                              | T8N R2W             | 22      | 1  |
| AMC414594   | BHC 2   | Yavapai: 2012-0016874         | Yavapai: 2012-0016940        | T8N R2W             | 22      | 2  |
| AMC414595   | BHC 3   | Yavapai: 2012-0016875         | Yavapai: 2012-0016941        | T8N R2W             | 22      | 3  |
| AMC414596   | BHC 4   | Yavapai: 2012-0016876         | Yavapai: 2012-0016942        | T8N R2W             | 22      | 4  |
| AMC414597   | BHC 5   | Yavapai: 2012-0016877         | Yavapai: 2012-0016943        | T8N R2W             | 22      | 5  |
| AMC414598   | BHC 6   | Yavapai: 2012-0016878         | Yavapai: 2012-0016944        | T8N R2W             | 22      | 6  |
| AMC414599   | BHC 7   | Yavapai: 2012-0016879         | Yavapai: 2012-0016945        | T8N R2W             | 22      | 7  |
| AMC414600   | BHC 8   | Yavapai: 2012-0016880         | Yavapai: 2012-0016946        | T8N R2W             | 22      | 8  |
| AMC414601   | BHC 9   | Yavapai: 2012-0016881         | Yavapai: 2012-0016947        | T8N R2W             | 22, 23  | 9  |
| AMC414602   | BHC 10A | Yavapai: 2012-0016882         |                              | T8N R2W             | 15, 22  | 10 |
| AMC414603   | BHC 11  | Yavapai: 2012-0016883         |                              | T8N R2W             | 15, 22  | 11 |
| AMC414604   | BHC 12  | Yavapai: 2012-0016884         |                              | T8N R2W             | 15, 22  | 12 |
| AMC414605   | BHC 13  | Yavapai: 2012-0016885         |                              | T8N R2W             | 15, 22  | 13 |

BHC 1A et al (169) (Bronco)  
2018 - 2019 Federal Filing

RECEIVED  
BLM AZ STATE OFFICE  
2018 JUL 23 P 2:51



|             |        |                       |                    |         |                |    |
|-------------|--------|-----------------------|--------------------|---------|----------------|----|
| AMC414606 7 | BHC 14 | Yavapai: 2012-0016886 |                    | T8N R2W | 15, 22         | 14 |
| AMC414607   | BHC 15 | Yavapai: 2012-0016887 |                    | T8N R2W | 15, 22         | 15 |
| AMC414608   | BHC 16 | Yavapai: 2012-0016888 |                    | T8N R2W | 15, 22         | 16 |
| AMC414609   | BHC 17 | Yavapai: 2012-0016889 |                    | T8N R2W | 15, 22         | 17 |
| AMC414610   | BHC 18 | Yavapai: 2012-0016890 |                    | T8N R2W | 14, 15, 22, 23 |    |
| AMC414611   | BHC 19 | Yavapai: 2012-0016891 |                    | T8N R2W | 15, 16         | 19 |
| AMC414612   | BHC 20 | Yavapai: 2012-0016892 |                    | T8N R2W | 15             | 20 |
| AMC414613   | BHC 21 | Yavapai: 2012-0016893 |                    | T8N R2W | 15             | 21 |
| AMC414614   | BHC 22 | Yavapai: 2012-0016894 |                    | T8N R2W | 15             | 22 |
| AMC414615   | BHC 23 | Yavapai: 2012-0016895 |                    | T8N R2W | 15             | 23 |
| AMC414616   | BHC 24 | Yavapai: 2012-0016896 |                    | T8N R2W | 15             | 24 |
| AMC414617   | BHC 25 | Yavapai: 2012-0016897 |                    | T8N R2W | 15             | 25 |
| AMC414618   | BHC 26 | Yavapai: 2012-0016898 |                    | T8N R2W | 15             | 26 |
| AMC414619   | BHC 27 | Yavapai: 2012-0016899 |                    | T8N R2W | 14, 15         | 27 |
| AMC414620   | BHC 28 | Yavapai: 2012-0016900 |                    | T8N R2W | 15, 16         | 28 |
| AMC414621   | BHC 29 | Yavapai: 2012-0016901 |                    | T8N R2W | 15             | 29 |
| AMC414622   | BHC 30 | Yavapai: 2012-0016902 |                    | T8N R2W | 15             | 30 |
| AMC414623   | BHC 31 | Yavapai: 2012-0016903 |                    | T8N R2W | 15             | 31 |
| AMC414624   | BHC 32 | Yavapai: 2012-0016904 |                    | T8N R2W | 15             | 32 |
| AMC414625   | BHC 33 | Yavapai: 2012-0016905 | PHOENIX, ARIZONA   | T8N R2W | 15             | 33 |
| AMC414626   | BHC 34 | Yavapai: 2012-0016906 |                    | T8N R2W | 15             | 34 |
| AMC414627   | BHC 35 | Yavapai: 2012-0016907 | 2018 JUL 23 P 2:51 | T8N R2W | 15             | 35 |

|             |         |                       |                       |         |                |    |
|-------------|---------|-----------------------|-----------------------|---------|----------------|----|
| AMC414628 7 | BHC 36  | Yavapai: 2012-0016908 |                       | T8N R2W | 14, 15         | 36 |
| AMC414629   | BHC 37  | Yavapai: 2012-0016909 |                       | T8N R2W | 15, 16         | 37 |
| AMC414630   | BHC 38  | Yavapai: 2012-0016910 |                       | T8N R2W | 15             | 38 |
| AMC414631   | BHC 39  | Yavapai: 2012-0016911 |                       | T8N R2W | 15             | 39 |
| AMC414632   | BHC 40  | Yavapai: 2012-0016912 |                       | T8N R2W | 15             | 40 |
| AMC414633   | BHC 41  | Yavapai: 2012-0016913 |                       | T8N R2W | 15             |    |
| AMC414634   | BHC 42  | Yavapai: 2012-0016914 |                       | T8N R2W | 14, 15         | 42 |
| AMC414635   | BHC 43A | Yavapai: 2012-0016915 |                       | T8N R2W | 23             | 43 |
| AMC414636   | BHC 44  | Yavapai: 2012-0016916 | Yavapai: 2012-0016948 | T8N R2W | 23             | 44 |
| AMC414637   | BHC 45  | Yavapai: 2012-0016917 | Yavapai: 2012-0016949 | T8N R2W | 23             | 45 |
| AMC414638   | BHC 46  | Yavapai: 2012-0016918 | Yavapai: 2012-0016950 | T8N R2W | 23             | 46 |
| AMC414639   | BHC 47  | Yavapai: 2012-0016919 | Yavapai: 2012-0016951 | T8N R2W | 23             | 47 |
| AMC414640   | BHC 48  | Yavapai: 2012-0016920 | Yavapai: 2012-0016952 | T8N R2W | 23             | 48 |
| AMC414641   | BHC 49A | Yavapai: 2012-0016921 |                       | T8N R2W | 22, 23         | 49 |
| AMC414642   | BHC 50  | Yavapai: 2012-0016922 |                       | T8N R2W | 23             | 50 |
| AMC414643   | BHC 51  | Yavapai: 2012-0016923 |                       | T8N R2W | 23             |    |
| AMC414644   | BHC 52  | Yavapai: 2012-0016924 |                       | T8N R2W | 23             | 52 |
| AMC414645   | BHC 53  | Yavapai: 2012-0016925 |                       | T8N R2W | 23             | 53 |
| AMC414646   | BHC 54  | Yavapai: 2012-0016926 |                       | T8N R2W | 23             | 54 |
| AMC414647   | BHC 55  | Yavapai: 2012-0016927 |                       | T8N R2W | 14, 15, 22, 23 | 55 |
| AMC414648   | BHC 56  | Yavapai: 2012-0016928 |                       | T8N R2W | 14, 23         | 56 |
| AMC414649 ✓ | BHC 57  | Yavapai: 2012-0016929 |                       | T8N R2W | 14, 23         | 57 |

|             |               |                       |                    |         |        |    |
|-------------|---------------|-----------------------|--------------------|---------|--------|----|
| AMC414650 7 | BHC 58        | Yavapai: 2012-0016930 |                    | T8N R2W | 14, 23 | 58 |
| AMC414651   | BHC 59        | Yavapai: 2012-0016931 |                    | T8N R2W | 14, 23 | 59 |
| AMC414652   | BHC 60        | Yavapai: 2012-0016932 |                    | T8N R2W | 14, 23 | 60 |
| AMC414653   | BHC 61        | Yavapai: 2012-0016933 |                    | T8N R2W | 14, 23 | 61 |
| AMC414654   | BHC 62        | Yavapai: 2012-0016934 |                    | T8N R2W | 23     | 2  |
| AMC414655   | BHC 63        | Yavapai: 2012-0016935 |                    | T8N R2W | 23     | 3  |
| AMC414656   | BHC 64        | Yavapai: 2012-0016936 |                    | T8N R2W | 23     | 64 |
| AMC414657   | BHC 65        | Yavapai: 2012-0016937 |                    | T8N R2W | 23     | 65 |
| AMC414658   | BHC 66        | Yavapai: 2012-0016938 |                    | T8N R2W | 23     | 66 |
| AMC414659 ✓ | BHC 67A       | Yavapai: 2012-0016939 |                    | T8N R2W | 23     | 67 |
| AMC417985 7 | BHC 68        | Yavapai: 2012-0058145 |                    | T8N R2W | 22     | 68 |
| AMC417986   | BHC 69        | Yavapai: 2012-0058146 |                    | T8N R2W | 22     | 69 |
| AMC417987   | BHC 70        | Yavapai: 2012-0058147 |                    | T8N R2W | 22     | 70 |
| AMC417988   | BHC 71        | Yavapai: 2012-0058148 |                    | T8N R2W | 22     | 71 |
| AMC417989   | BHC 72        | Yavapai: 2012-0058149 |                    | T8N R2W | 22     |    |
| AMC417990   | BHC 73        | Yavapai: 2012-0058150 |                    | T8N R2W | 22     | 73 |
| AMC417991   | BHC 74        | Yavapai: 2012-0058151 |                    | T8N R2W | 22     | 74 |
| AMC417992   | BHC 75        | Yavapai: 2012-0058152 |                    | T8N R2W | 22     | 75 |
| AMC417993   | BHC 76        | Yavapai: 2012-0058153 |                    | T8N R2W | 22, 23 | 76 |
| AMC417994   | <u>BHC 77</u> | Yavapai: 2012-0058154 | PHOENIX, ARIZONA   | T8N R2W | 22, 27 | 77 |
| AMC417995   | <u>BHC 79</u> | Yavapai: 2012-0058155 |                    | T8N R2W | 22, 27 | 78 |
| AMC417996 ✓ | <u>BHC 81</u> | Yavapai: 2012-0058156 | 2010 JUL 23 P 2:51 | T8N R2W | 22, 27 | 79 |



|             |               |                       |  |         |                |     |
|-------------|---------------|-----------------------|--|---------|----------------|-----|
| AMC417997 7 | <u>BHC 83</u> | Yavapai: 2012-0058157 |  | T8N R2W | 22, 27         | 80  |
| AMC417998   | <u>BHC 85</u> | Yavapai: 2012-0058158 |  | T8N R2W | 22, 27         | 81  |
| AMC417999   | <u>BHC 87</u> | Yavapai: 2012-0058159 |  | T8N R2W | 22, 27         | 82  |
| AMC418000   | <u>BHC 89</u> | Yavapai: 2012-0058160 |  | T8N R2W | 22, 27         | 83  |
| AMC418001   | <u>BHC 91</u> | Yavapai: 2012-0058161 |  | T8N R2W | 22, 27         | 84  |
| AMC418002   | BHC 93        | Yavapai: 2012-0058162 |  | T8N R2W | 22, 23, 26, 27 | 85  |
| AMC418003   | BHC 94        | Yavapai: 2012-0058163 |  | T8N R2W | 26, 27         | 86  |
| AMC418004   | BHC 95        | Yavapai: 2012-0058164 |  | T8N R2W | 23, 26         | 87  |
| AMC418005   | BHC 96        | Yavapai: 2012-0058165 |  | T8N R2W | 26             | 88  |
| AMC418006   | BHC 97        | Yavapai: 2012-0058166 |  | T8N R2W | 23, 26         | 89  |
| AMC418007   | BHC 98        | Yavapai: 2012-0058167 |  | T8N R2W | 26             | 90  |
| AMC418008   | BHC 99        | Yavapai: 2012-0058168 |  | T8N R2W | 23, 26         | 91  |
| AMC418009   | BHC 100       | Yavapai: 2012-0058169 |  | T8N R2W | 26             | 92  |
| AMC418010   | BHC 101       | Yavapai: 2012-0058170 |  | T8N R2W | 23, 26         | 93  |
| AMC418011   | BHC 102       | Yavapai: 2012-0058171 |  | T8N R2W | 26             | 94  |
| AMC418012   | BHC 103       | Yavapai: 2012-0058172 |  | T8N R2W | 23, 26         | 95  |
| AMC418013   | BHC 104       | Yavapai: 2012-0058173 |  | T8N R2W | 26             | 96  |
| AMC418014   | BHC 105       | Yavapai: 2012-0058174 |  | T8N R2W | 23, 26         | 97  |
| AMC418015   | BHC 106       | Yavapai: 2012-0058175 |  | T8N R2W | 26             | 98  |
| AMC418016   | BHC 107       | Yavapai: 2012-0058176 |  | T8N R2W | 23, 26         | 99  |
| AMC418017   | BHC 108       | Yavapai: 2012-0058177 |  | T8N R2W | 26             | 100 |
| AMC418018   | BHC 109       | Yavapai: 2012-0058178 |  | T8N R2W | 23, 26         | 101 |

|             |                |                       |  |         |        |      |
|-------------|----------------|-----------------------|--|---------|--------|------|
| AMC418019 7 | BHC 110        | Yavapai: 2012-0058179 |  | T8N R2W | 26     | 102. |
| AMC418020   | BHC 111        | Yavapai: 2012-0058180 |  | T8N R2W | 23, 26 | 103  |
| AMC418021   | <u>BHC 112</u> | Yavapai: 2012-0058181 |  | T8N R2W | 26     | 104  |
| AMC418022   | <u>BHC 129</u> | Yavapai: 2012-0058182 |  | T8N R2W | 26, 27 | 105  |
| AMC418023   | <u>BHC 133</u> | Yavapai: 2012-0058184 |  | T8N R2W | 26     | 106  |
| AMC418024   | <u>BHC 135</u> | Yavapai: 2012-0058185 |  | T8N R2W | 26     | 107  |
| AMC418025   | <u>BHC 137</u> | Yavapai: 2012-0058186 |  | T8N R2W | 26     | 108  |
| AMC418026   | <u>BHC 139</u> | Yavapai: 2012-0058187 |  | T8N R2W | 26     | 109  |
| AMC418027   | <u>BHC 141</u> | Yavapai: 2012-0058188 |  | T8N R2W | 26     | 110  |
| AMC418028   | <u>BHC 143</u> | Yavapai: 2012-0058189 |  | T8N R2W | 26     | 111  |
| AMC418029   | <u>BHC 145</u> | Yavapai: 2012-0058190 |  | T8N R2W | 26     | 112  |
| AMC418030 J | <u>BHC 147</u> | Yavapai: 2012-0058191 |  | T8N R2W | 26     | 113  |
| AMC418586 7 | <u>BHC 78</u>  | Yavapai: 2012-0061705 |  | T8N R2W | 27     | 114  |
| AMC418587   | <u>BHC 80</u>  | Yavapai: 2012-0061706 |  | T8N R2W | 27     | 115  |
| AMC418588   | <u>BHC 82</u>  | Yavapai: 2012-0061707 |  | T8N R2W | 27     | 116  |
| AMC418589   | <u>BHC 84</u>  | Yavapai: 2012-0061708 |  | T8N R2W | 27     | 117  |
| AMC418590   | <u>BHC 86</u>  | Yavapai: 2012-0061709 |  | T8N R2W | 27     | 118  |
| AMC418591   | <u>BHC 88</u>  | Yavapai: 2012-0061710 |  | T8N R2W | 27     | 119  |
| AMC418592   | <u>BHC 90</u>  | Yavapai: 2012-0061711 |  | T8N R2W | 27     | 120  |
| AMC418593   | <u>BHC 92</u>  | Yavapai: 2012-0061712 |  | T8N R2W | 27     | 121  |
| AMC418594   | BHC 113        | Yavapai: 2012-0061713 |  | T8N R2W | 27     | 122  |
| AMC418595   | BHC 114        | Yavapai: 2012-0061714 |  | T8N R2W | 27     | 123  |



|             |                |                       |  |         |        |     |
|-------------|----------------|-----------------------|--|---------|--------|-----|
| AMC418596 7 | BHC 115        | Yavapai: 2012-0061715 |  | T8N R2W | 27     | 124 |
| AMC418597   | BHC 116        | Yavapai: 2012-0061716 |  | T8N R2W | 27     | 125 |
| AMC418598   | BHC 117        | Yavapai: 2012-0061717 |  | T8N R2W | 27     | 126 |
| AMC418599   | BHC 118        | Yavapai: 2012-0061718 |  | T8N R2W | 27     | 127 |
| AMC418600   | BHC 119        | Yavapai: 2012-0061719 |  | T8N R2W | 27     | 128 |
| AMC418601   | BHC 120        | Yavapai: 2012-0061720 |  | T8N R2W | 27     |     |
| AMC418602   | BHC 121        | Yavapai: 2012-0061721 |  | T8N R2W | 27     | 130 |
| AMC418603   | BHC 122        | Yavapai: 2012-0061722 |  | T8N R2W | 27     | 131 |
| AMC418604   | BHC 123        | Yavapai: 2012-0061723 |  | T8N R2W | 27     | 132 |
| AMC418605   | BHC 124        | Yavapai: 2012-0061724 |  | T8N R2W | 27     | 133 |
| AMC418606   | BHC 125        | Yavapai: 2012-0061725 |  | T8N R2W | 27     | 134 |
| AMC418607   | BHC 126        | Yavapai: 2012-0061726 |  | T8N R2W | 27     | 135 |
| AMC418608   | BHC 127        | Yavapai: 2012-0061727 |  | T8N R2W | 27     | 136 |
| AMC418609   | <u>BHC 128</u> | Yavapai: 2012-0061728 |  | T8N R2W | 27     | 137 |
| AMC418610   | BHC 130        | Yavapai: 2012-0061729 |  | T8N R2W | 26, 27 | 138 |
| AMC418611   | BHC 131        | Yavapai: 2012-0058183 |  | T8N R2W | 26     |     |
| AMC418612   | <u>BHC 132</u> | Yavapai: 2012-0061730 |  | T8N R2W | 26     | 140 |
| AMC418613   | <u>BHC 134</u> | Yavapai: 2012-0061731 |  | T8N R2W | 26     | 141 |
| AMC418614   | <u>BHC 136</u> | Yavapai: 2012-0061732 |  | T8N R2W | 26     | 142 |
| AMC418615   | <u>BHC 138</u> | Yavapai: 2012-0061733 |  | T8N R2W | 26     | 143 |
| AMC418616   | <u>BHC 140</u> | Yavapai: 2012-0061734 |  | T8N R2W | 26     | 144 |
| AMC418617 J | <u>BHC 142</u> | Yavapai: 2012-0061735 |  | T8N R2W | 26     | 145 |

|             |         |                       |                    |         |                |     |
|-------------|---------|-----------------------|--------------------|---------|----------------|-----|
| AMC418618 7 | BHC 144 | Yavapai: 2012-0061736 |                    | T8N R2W | 26             | 146 |
| AMC418619   | BHC 146 | Yavapai: 2012-0061737 |                    | T8N R2W | 26             | 147 |
| AMC418620   | BHC 148 | Yavapai: 2012-0061738 |                    | T8N R2W | 26             | 148 |
| AMC418621   | BHC 149 | Yavapai: 2012-0061739 |                    | T8N R2W | 27, 34         | 149 |
| AMC418622   | BHC 150 | Yavapai: 2012-0061740 |                    | T8N R2W | 27, 34         | 150 |
| AMC418623   | BHC 151 | Yavapai: 2012-0061741 |                    | T8N R2W | 27             | 151 |
| AMC418624   | BHC 152 | Yavapai: 2012-0061742 |                    | T8N R2W | 26, 27         | 152 |
| AMC418625   | BHC 153 | Yavapai: 2012-0061743 |                    | T8N R2W | 26             | 153 |
| AMC418626   | BHC 154 | Yavapai: 2012-0061744 |                    | T8N R2W | 26             | 154 |
| AMC418627 J | BHC 155 | Yavapai: 2012-0061745 |                    | T8N R2W | 26             | 155 |
| AMC428770 7 | BHC 156 | Yavapai: 2014-0031566 |                    | T8N R2W | 21, 28         | 156 |
| AMC428771   | BHC 157 | Yavapai: 2014-0031567 |                    | T8N R2W | 21, 22, 27, 28 | 157 |
| AMC428772   | BHC 158 | Yavapai: 2014-0031568 |                    | T8N R2W | 28             | 158 |
| AMC428773   | BHC 159 | Yavapai: 2014-0031569 |                    | T8N R2W | 28             | 159 |
| AMC428774   | BHC 160 | Yavapai: 2014-0031570 |                    | T8N R2W | 28             | 160 |
| AMC428775   | BHC 161 | Yavapai: 2014-0031571 |                    | T8N R2W | 27, 28         | 161 |
| AMC428776   | BHC 162 | Yavapai: 2014-0031572 |                    | T8N R2W | 28             | 162 |
| AMC428777   | BHC 163 | Yavapai: 2014-0031573 |                    | T8N R2W | 28             | 163 |
| AMC428778   | BHC 164 | Yavapai: 2014-0031574 |                    | T8N R2W | 28             | 164 |
| AMC428779   | BHC 165 | Yavapai: 2014-0031575 | PHOENIX, ARIZONA   | T8N R2W | 27, 28         | 165 |
| AMC428780   | BHC 166 | Yavapai: 2014-0031576 |                    | T8N R2W | 28             | 166 |
| AMC428781 J | BHC 167 | Yavapai: 2014-0031577 | 2018 JUL 23 P 2:52 | T8N R2W | 28             | 167 |

|                                                          |         |                       |  |         |        |     |
|----------------------------------------------------------|---------|-----------------------|--|---------|--------|-----|
| AMC428782 <u>7</u>                                       | BHC 168 | Yavapai: 2014-0031578 |  | T8N R2W | 28     | 168 |
| AMC428783 <u>7</u>                                       | BHC 169 | Yavapai: 2014-0031579 |  | T8N R2W | 27, 28 | 169 |
| <b>Total Claims On This Exhibit A and Affidavit: 169</b> |         |                       |  |         |        |     |

Underline = break in sequence

BHC 1A et al (169) (Bronco)  
2018 - 2019 Federal Filing

RECEIVED  
BLM AZ STATE OFFICE  
2018 JUL 23 P 2:52  
PHOENIX, ARIZONA

Recording requested by and return to:  
Kennecott Exploration Company – Land Dept.  
2640 West 1700 South  
Salt Lake City, UT 84104

**ARIZONA AFFIDAVIT OF CLAIM MAINTENANCE FEE PAYMENT AND NOTICE  
OF INTENT TO HOLD UNPATENTED MINING CLAIM FOR SEPTEMBER 1, 2018  
THROUGH SEPTEMBER 1, 2019**

THE UNDERSIGNED, on behalf of Kennecott Exploration Company (“KEC”), 2640 West 1700 South, Salt Lake City, UT 84104, acquainted with said matters, being first duly sworn, deposes and says that he is a citizen of the United States and more than eighteen years of age, and that pursuant to Ariz. Rev. Stat. § 27-208, 30 U.S.C § 28(f), 43 CFR 3830.21(d), and 43 CFR 3834.11(a)(2), One Hundred Fifty-Five Dollars (\$155.00) in maintenance fees were timely paid by or at the expense of KEC to the Bureau of Land Management (the “BLM”) for the assessment year ending at 12:01 A.M on September 1, 2019, for each of the unpatented mining claims further described on Exhibit A attached hereto and made a part hereof by this reference. Said fees were paid in lieu of the annual assessment work requirements and were paid for the claims described herein which are owned, worked, controlled or claimed by KEC for the valuable mineral contained therein, and it is the intent of KEC to hold and develop these unpatented mining claims in behalf of Bronco Creek Exploration Inc. whose address is 1815 East Winsett St. Tucson, AZ 85719, the owner of the claims.

IN WITNESS WHEREOF, this instrument is executed as of the 16<sup>th</sup> day of July, 2018.

KENNECOTT EXPLORATION COMPANY

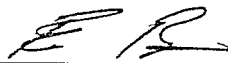
By   
Erik Best, Operating Officer

PHOENIX, ARIZONA

2018 JUL 23 P 2:52

RECEIVED  
BLM AZ STATE OFFICE

Superior West - New Bonanza et al (767) (Bronco Creek)  
2018 - 2019 Assessment filing

STATE OF UTAH )

:ss

COUNTY OF SALT LAKE )

On this 16<sup>th</sup> day of July, 2018, before me personally appeared Erik Best, who being by me duly sworn, did say that he is the Operating Officer of Kennecott Exploration Company, and that the foregoing instrument was signed by Erik Best on behalf of said company, by authority, and said company executed the same.

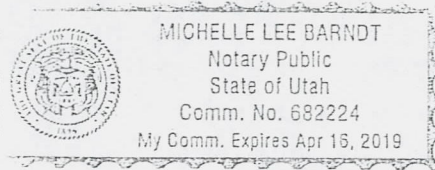

*Michelle Lee Barndt*

Michelle Lee Barndt, Notary Public, Utah  
Salt Lake City, Utah

My Commission expires: April 16, 2019

RECEIVED  
BLM AZ STATE OFFICE  
2018 JUL 23 P 2:52  
PHOENIX, ARIZONA

Superior West - New Bonanza et al (767) (Bronco Creek)  
2018 - 2019 Assessment filing



Attached to and made a part of that certain 2018 - 2019 Arizona Affidavit of Payment of Claim Maintenance Fees and Notice of Intent to Hold Unpatented Mining Claims for the following group of unpatented lode mining claims in Pinal County, State of Arizona, further described as:

Exhibit A

Group Name: Superior West - Bronco Creek

Project: Superior West

Number of Claims: 767

Meridian: Gila and Salt River Meridian

| BLM #       | Name                  | Original Doc #<br>Book & Page | Amended Doc #<br>Book & Page | Township & Range | Section | # |
|-------------|-----------------------|-------------------------------|------------------------------|------------------|---------|---|
| AMC308105 7 | NEW BONANZA NO<br>157 | Pinal: 1990-022087            |                              | T1S R12E         | 33      | 1 |
| AMC308106   | NEW BONANZA NO<br>158 | Pinal: 1990-022088            |                              | T1S R12E         | 33      | 2 |
| AMC308107   | NEW BONANZA NO<br>159 | Pinal: 1990-022089            |                              | T1S R12E         | 33      | 3 |
| AMC308108   | NEW BONANZA NO<br>160 | Pinal: 1990-022090            |                              | T1S R12E         | 33, 34  | 4 |
| AMC308109   | NEW BONANZA NO<br>161 | Pinal: 1990-022091            |                              | T1S R12E         | 34      |   |
| AMC308110 J | NEW BONANZA NO<br>176 | Pinal: 1990-022092            |                              | T1S R12E         | 34      | 6 |
| AMC308114 7 | NEW BONANZA NO<br>185 | Pinal: 1990-022097            |                              | T1S R12E         | 33      | 7 |
| AMC308115   | NEW BONANZA NO<br>186 | Pinal: 1990-022098            |                              | T1S R12E         | 33      | 8 |
| AMC308116 ) | NEW BONANZA NO<br>187 | Pinal: 1990-022099            |                              | T1S R12E         | 33      | 9 |

New Bonanza No 157 et al  
(767) Bronco Creek  
2018 - 2019 Filing

RECEIVED  
BLM AZ STATE OFFICE  
2018 JUL 23 P 2:53

|             |                       |                      |                    |          |                |    |
|-------------|-----------------------|----------------------|--------------------|----------|----------------|----|
| AMC308117 7 | NEW BONANZA NO<br>188 | Pinal: 1990-022100   |                    | T1S R12E | 33, 34         | 10 |
| AMC308118   | NEW BONANZA NO<br>189 | Pinal: 1990-022101   |                    | T1S R12E | 34             | 11 |
| AMC308119   | NEW BONANZA NO<br>190 | Pinal: 1990-022102   |                    | T1S R12E | 34             | 12 |
| AMC308120   | NEW BONANZA NO<br>191 | Pinal: 1990-022103   |                    | T1S R12E | 34             |    |
| AMC308121 7 | NEW BONANZA NO<br>192 | Pinal: 1990-022093   |                    | T1S R12E | 34             | 14 |
| AMC374570 ← | SUP 5                 | Pinal: 2006-145208   | Pinal: 2011-065566 | T1S R12E | 29, 32         | 15 |
| AMC374580 7 | SUP 15                | Pinal: 2006-145218   |                    | T1S R12E | 28, 33         | 16 |
| AMC374581   | SUP 16                | Pinal: 2006-145219   |                    | T1S R12E | 28, 33         | 17 |
| AMC374582   | SUP 17                | Pinal: 2006-145220   |                    | T1S R12E | 28, 33         | 18 |
| AMC374583   | SUP 18                | Pinal: 2006-145221   |                    | T1S R12E | 27, 28, 33, 34 | 19 |
| AMC374584   | SUP 19                | Pinal: 2006-145222   |                    | T1S R12E | 27, 34         | 20 |
| AMC374585   | SUP 20                | Pinal: 2006-145223   |                    | T1S R12E | 27, 34         | 21 |
| AMC374586   | SUP 21                | Pinal: 2006-145224   |                    | T1S R12E | 27, 34         | 22 |
| AMC374587   | SUP 22                | Pinal: 2006-145225   |                    | T1S R12E | 27, 34         | 23 |
| AMC374588   | SUP 23                | Pinal: 2006-145226   |                    | T1S R12E | 31             | 24 |
| AMC374589   | SUP 24                | Pinal: 2006-145227   |                    | T1S R12E | 31             | 25 |
| AMC374590   | SUP 25                | Pinal: 2006-145228   |                    | T1S R12E | 31             | 26 |
| AMC374591   | SUP 26                | Pinal: 2006-9-145229 |                    | T1S R12E | 31             | 27 |
| AMC374592 7 | SUP 27                | Pinal: 2006-9-145230 | PHOENIX, ARIZONA   | T1S R12E | 31             | 28 |

New Bonanza No 157 et al  
(767) Bronco Creek  
2018 – 2019 Filing

2018 JUL 23 P 2:53

RECEIVED  
BLM AZ STATE OFFICE

|             |        |                    |                    |          |        |    |
|-------------|--------|--------------------|--------------------|----------|--------|----|
| AMC374593 7 | SUP 28 | Pinal: 2006-145231 |                    | T1S R12E | 31     | 29 |
| AMC374594   | SUP 29 | Pinal: 2006-145232 |                    | T1S R12E | 31, 32 | 30 |
| AMC374595   | SUP 30 | Pinal: 2006-145233 |                    | T1S R12E | 32     | 31 |
| AMC374596   | SUP 31 | Pinal: 2006-145234 |                    | T1S R12E | 32     | 32 |
| AMC374597   | SUP 32 | Pinal: 2006-145235 |                    | T1S R12E | 32     | 33 |
| AMC374598 7 | SUP 33 | Pinal: 2006-145236 | Pinal: 2011-065567 | T1S R12E | 32     | 34 |
| AMC374608 7 | SUP 43 | Pinal: 2006-145246 |                    | T1S R12E | 31     | 35 |
| AMC374609   | SUP 44 | Pinal: 2006-145247 |                    | T1S R12E | 31     | 36 |
| AMC374610   | SUP 45 | Pinal: 2006-145248 |                    | T1S R12E | 31     | 37 |
| AMC374611   | SUP 46 | Pinal: 2006-145249 |                    | T1S R12E | 31     | 38 |
| AMC374612   | SUP 47 | Pinal: 2006-145250 |                    | T1S R12E | 31     | 39 |
| AMC374613   | SUP 48 | Pinal: 2006-145251 |                    | T1S R12E | 31     | 40 |
| AMC374614   | SUP 49 | Pinal: 2006-145252 |                    | T1S R12E | 31, 32 | 41 |
| AMC374615   | SUP 50 | Pinal: 2006-145253 |                    | T1S R12E | 32     | 42 |
| AMC374616   | SUP 51 | Pinal: 2006-145254 |                    | T1S R12E | 32     | 43 |
| AMC374617   | SUP 52 | Pinal: 2006-145255 |                    | T1S R12E | 32     | 44 |
| AMC374618 7 | SUP 53 | Pinal: 2006-145256 | Pinal: 2011-065569 | T1S R12E | 32     | 45 |
| AMC374628 7 | SUP 63 | Pinal: 2006-145266 |                    | T1S R12E | 31     | 46 |
| AMC374629   | SUP 64 | Pinal: 2006-145267 |                    | T1S R12E | 31     | 47 |
| AMC374630   | SUP 65 | Pinal: 2006-145268 |                    | T1S R12E | 31     | 48 |
| AMC374631 7 | SUP 66 | Pinal: 2006-145269 | PHOENIX, ARIZONA   | T1S R12E | 31     | 49 |

New Bonanza No 157 et al  
(767) Bronco Creek  
2018 - 2019 Filing

2018 JUL 23 P 2:53

RECEIVED  
BLM AZ STATE OFFICE

|           |        |                    |                    |                      |         |    |
|-----------|--------|--------------------|--------------------|----------------------|---------|----|
| AMC374632 | SUP 67 | Pinal: 2006-145270 |                    | T1S R12E             | 31      | 50 |
| AMC374633 | SUP 68 | Pinal: 2006-145271 |                    | T1S R12E             | 31      | 51 |
| AMC374634 | SUP 69 | Pinal: 2006-145272 |                    | T1S R12E             | 31, 32  | 52 |
| AMC374635 | SUP 70 | Pinal: 2006-145273 |                    | T1S R12E             | 32      | 53 |
| AMC374636 | SUP 71 | Pinal: 2006-145274 |                    | T1S R12E             | 32      | 54 |
| AMC374637 | SUP 72 | Pinal: 2006-145275 |                    | T1S R12E             | 32      |    |
| AMC374638 | SUP 73 | Pinal: 2006-145276 | Pinal: 2011-101460 | T1S R12E             | 32      |    |
| AMC374648 | SUP 83 | Pinal: 2006-145286 |                    | T1S R12E             | 33      | 57 |
| AMC374649 | SUP 84 | Pinal: 2006-145287 |                    | T1S R12E             | 33      | 58 |
| AMC374650 | SUP 85 | Pinal: 2006-145288 |                    | T1S R12E             | 33      | 59 |
| AMC374651 | SUP 86 | Pinal: 2006-145289 |                    | T1S R12E             | 33, 34  | 60 |
| AMC374652 | SUP 87 | Pinal: 2006-145290 |                    | T1S R12E             | 34      | 61 |
| AMC374653 | SUP 88 | Pinal: 2006-145291 |                    | T1S R12E             | 34      | 62 |
| AMC374654 | SUP 89 | Pinal: 2006-145292 |                    | T1S R12E<br>T2S R11E | 31<br>1 | 63 |
| AMC374655 | SUP 90 | Pinal: 2006-145293 |                    | T1S R12E<br>T2S R11E | 31<br>1 |    |
| AMC374656 | SUP 91 | Pinal: 2006-145294 |                    | T1S R12E<br>T2S R11E | 31<br>1 | 65 |
| AMC374657 | SUP 92 | Pinal: 2006-145295 |                    | T1S R12E<br>T2S R11E | 31<br>1 | 66 |

PHOENIX, ARIZONA

2018 JUL 23 P 2:53

RECEIVED  
BLM AZ STATE OFFICE

New Bonanza No 157 et al  
(767) Bronco Creek  
2018 - 2019 Filing



|             |         |                    |                    |                                  |              |    |
|-------------|---------|--------------------|--------------------|----------------------------------|--------------|----|
| AMC374658 7 | SUP 93  | Pinal: 2006-145296 |                    | T1S R12E<br>T2S R11E             | 31<br>1      | 67 |
| AMC374659   | SUP 94  | Pinal: 2006-145297 |                    | T1S R12E<br>T2S R11E<br>T2S R12E | 31<br>1<br>6 | 68 |
| AMC374660   | SUP 95  | Pinal: 2006-145298 |                    | T1S R12E<br>T2S R12E             | 31, 32<br>6  | 69 |
| AMC374661   | SUP 96  | Pinal: 2006-145299 |                    | T1S R12E<br>T2S R12E             | 32<br>6      | 70 |
| AMC374662   | SUP 97  | Pinal: 2006-145300 |                    | T1S R12E<br>T2S R12E             | 32<br>6      | 71 |
| AMC374663   | SUP 98  | Pinal: 2006-145301 |                    | T1S R12E<br>T2S R12E             | 32<br>6      | 72 |
| AMC374664   | SUP 99  | Pinal: 2006-145302 | Pinal: 2011-101461 | T1S R12E<br>T2S R12E             | 32<br>6      | 73 |
| AMC374665   | SUP 100 | Pinal: 2006-145303 | Pinal: 2011-101462 | T1S R12E<br>T2S R12E             | 32<br>6      | 74 |
| AMC374666   | SUP 101 | Pinal: 2006-145304 | Pinal: 2011-101463 | T1S R12E<br>T2S R12E             | 32<br>6      | 75 |
| AMC374667   | SUP 102 | Pinal: 2006-145305 | Pinal: 2011-101464 | T1S R12E<br>T2S R12E             | 32<br>5, 6   | 76 |
| AMC374668 7 | SUP 103 | Pinal: 2006-145306 | Pinal: 2011-101465 | T1S R12E<br>T2S R12E             | 32<br>5      | 77 |

New Bonanza No 157 et al  
(767) Bronco Creek  
2018 - 2019 Filing

2018 JUL 23 P 2:53

RECEIVED  
BLM AZ STATE OFFICE

|             |                |                    |                    |                      |             |    |
|-------------|----------------|--------------------|--------------------|----------------------|-------------|----|
| AMC374669 7 | SUP 104        | Pinal: 2006-145307 | Pinal: 2011-101466 | T1S R12E<br>T2S R12E | 32, 33<br>5 | 78 |
| AMC374670   | SUP 105        | Pinal: 2006-145308 | Pinal: 2011-101467 | T1S R12E<br>T2S R12E | 33<br>5     | 79 |
| AMC374671   | SUP 106        | Pinal: 2006-145309 | Pinal: 2011-101468 | T1S R12E<br>T2S R12E | 33<br>5     | 80 |
| AMC374672   | SUP 107        | Pinal: 2006-145310 | Pinal: 2011-101469 | T1S R12E<br>T2S R12E | 33<br>5     |    |
| AMC374673   | SUP 108        | Pinal: 2006-145311 | Pinal: 2011-101470 | T1S R12E<br>T2S R12E | 33<br>5     | 82 |
| AMC374674   | SUP 109        | Pinal: 2006-145312 |                    | T1S R12E             | 33          | 83 |
| AMC374675   | SUP 110        | Pinal: 2006-145313 |                    | T1S R12E             | 33, 34      | 84 |
| AMC374676   | <u>SUP 111</u> | Pinal: 2006-145314 |                    | T2S R11E             | 1           | 85 |
| AMC374677   | SUP 115        | Pinal: 2006-145318 |                    | T2S R12E             | 6           | 86 |
| AMC374678   | SUP 116        | Pinal: 2006-145319 |                    | T2S R12E             | 6           | 87 |
| AMC374679   | <u>SUP 117</u> | Pinal: 2006-145320 |                    | T2S R12E             | 6           | 88 |
| AMC374680   | SUP 112        | Pinal: 2006-145315 |                    | T2S R11E             | 1           |    |
| AMC374681   | SUP 113        | Pinal: 2006-145316 |                    | T2S R11E<br>T2S R12E | 1<br>6      | 90 |
| AMC374682   | <u>SUP 114</u> | Pinal: 2006-145317 |                    | T2S R12E             | 6           | 91 |
| AMC374683   | SUP 118        | Pinal: 2006-145321 |                    | T2S R12E             | 5, 6        | 92 |
| AMC374684   | SUP 119        | Pinal: 2006-145322 | PHOENIX, ARIZONA   | T2S R12E             | 5           | 93 |

New Bonanza No 157 et al  
(767) Bronco Creek  
2018 - 2019 Filing

2018 JUL 23 P 2:53

RECEIVED  
BLM AZ STATE OFFICE

|             |         |                    |  |          |    |     |
|-------------|---------|--------------------|--|----------|----|-----|
| AMC374685 7 | SUP 120 | Pinal: 2006-145323 |  | T2S R12E | 5  | 94  |
| AMC374686   | SUP 121 | Pinal: 2006-145324 |  | T2S R12E | 5  | 95  |
| AMC374687 J | SUP 122 | Pinal: 2006-145325 |  | T2S R12E | 5  | 96  |
| AMC383595 7 | SUPN 5  | Pinal: 2007-68353  |  | T1S R12E | 21 | 97  |
| AMC383596   | SUPN 6  | Pinal: 2007-68354  |  | T1S R12E | 21 | 98  |
| AMC383597   | SUPN 7  | Pinal: 2007-68355  |  | T1S R12E | 21 | 99  |
| AMC383598   | SUPN 8  | Pinal: 2007-68356  |  | T1S R12E | 21 | 100 |
| AMC383599   | SUPN 9  | Pinal: 2007-68357  |  | T1S R12E | 21 | 101 |
| AMC383600   | SUPN 10 | Pinal: 2007-68358  |  | T1S R12E | 21 | 102 |
| AMC383601   | SUPN 11 | Pinal: 2007-68359  |  | T1S R12E | 21 | 103 |
| AMC383602   | SUPN 12 | Pinal: 2007-68360  |  | T1S R12E | 21 | 104 |
| AMC383603   | SUPN 13 | Pinal: 2007-68361  |  | T1S R12E | 21 | 105 |
| AMC383604   | SUPN 14 | Pinal: 2007-68362  |  | T1S R12E | 21 | 106 |
| AMC383605   | SUPN 15 | Pinal: 2007-68363  |  | T1S R12E | 21 | 107 |
| AMC383606   | SUPN 16 | Pinal: 2007-68364  |  | T1S R12E | 21 | 108 |
| AMC383607   | SUPN 17 | Pinal: 2007-68365  |  | T1S R12E | 21 | 109 |
| AMC383608   | SUPN 18 | Pinal: 2007-68366  |  | T1S R12E | 21 | 110 |
| AMC383609   | SUPN 19 | Pinal: 2007-68367  |  | T1S R12E | 21 | 111 |
| AMC383610   | SUPN 20 | Pinal: 2007-68368  |  | T1S R12E | 21 | 112 |
| AMC383611   | SUPN 21 | Pinal: 2007-68369  |  | T1S R12E | 22 | 113 |
| AMC383612 J | SUPN 22 | Pinal: 2007-68370  |  | T1S R12E | 22 | 114 |

RECEIVED  
 BLM AZ STATE OFFICE  
 2018 JUL 23 P 2:53

|             |         |                   |                    |          |                |     |
|-------------|---------|-------------------|--------------------|----------|----------------|-----|
| AMC383613 7 | SUPN 23 | Pinal: 2007-68371 |                    | T1S R12E | 22             | 115 |
| AMC383614   | SUPN 24 | Pinal: 2007-68372 |                    | T1S R12E | 22             | 116 |
| AMC383615   | SUPN 25 | Pinal: 2007-68373 | Pinal: 2011-101471 | T1S R12E | 20, 21, 28, 29 | 117 |
| AMC383616   | SUPN 26 | Pinal: 2007-68374 | Pinal: 2011-101472 | T1S R12E | 21, 28         | 118 |
| AMC383617   | SUPN 27 | Pinal: 2007-68375 | Pinal: 2011-101473 | T1S R12E | 21, 28         | 119 |
| AMC383618   | SUPN 28 | Pinal: 2007-68376 | Pinal: 2011-101474 | T1S R12E | 21, 28         | 120 |
| AMC383619   | SUPN 29 | Pinal: 2007-68377 | Pinal: 2011-101475 | T1S R12E | 21, 28         | 121 |
| AMC383620   | SUPN 30 | Pinal: 2007-68378 | Pinal: 2011-101476 | T1S R12E | 21, 28         | 122 |
| AMC383621   | SUPN 31 | Pinal: 2007-68379 | Pinal: 2011-101477 | T1S R12E | 21, 28         | 123 |
| AMC383622   | SUPN 32 | Pinal: 2007-68380 | Pinal: 2011-101478 | T1S R12E | 21, 28         | 124 |
| AMC383623   | SUPN 33 | Pinal: 2007-68381 | Pinal: 2011-101479 | T1S R12E | 21, 22, 27, 28 | 125 |
| AMC383624   | SUPN 34 | Pinal: 2007-68382 |                    | T1S R12E | 22, 27         | 126 |
| AMC383625   | SUPN 35 | Pinal: 2007-68383 |                    | T1S R12E | 22, 27         | 127 |
| AMC383626   | SUPN 36 | Pinal: 2007-68384 |                    | T1S R12E | 22, 27         | 128 |
| AMC383627   | SUPN 37 | Pinal: 2007-68385 |                    | T1S R12E | 22, 27         | 129 |
| AMC383633 7 | SUPN 43 | Pinal: 2007-68391 |                    | T1S R12E | 29             | 130 |
| AMC383634   | SUPN 44 | Pinal: 2007-68392 |                    | T1S R12E | 29             | 131 |
| AMC383635   | SUPN 45 | Pinal: 2007-68393 |                    | T1S R12E | 29             | 132 |
| AMC383636   | SUPN 46 | Pinal: 2007-68394 |                    | T1S R12E | 29             | 133 |
| AMC383646 7 | SUPN 56 | Pinal: 2007-68404 |                    | T1S R12E | 27             | 134 |
| AMC383647 7 | SUPN 57 | Pinal: 2007-68405 |                    | T1S R12E | 27             | 135 |

PHOENIX, ARIZONA

RECEIVED  
BLM AZ STATE OFFICE  
2018 JUL 23 P 2:53



|             |         |                    |                  |                      |         |     |
|-------------|---------|--------------------|------------------|----------------------|---------|-----|
| AMC383648 7 | SUPN 58 | Pinal: 2007-68406  |                  | T1S R12E             | 27      | 136 |
| AMC383649 J | SUPN 59 | Pinal: 2007-68407  |                  | T1S R12E             | 27      | 137 |
| AMC383655 7 | SUPN 65 | Pinal: 2007-68413  |                  | T1S R12E             | 29      | 138 |
| AMC383656   | SUPN 66 | Pinal: 2007-68414  |                  | T1S R12E             | 29      | 139 |
| AMC383657   | SUPN 67 | Pinal: 2007-68415  |                  | T1S R12E             | 29      | 140 |
| AMC383658 J | SUPN 68 | Pinal: 2007-68416  |                  | T1S R12E             | 29      | 141 |
| AMC383668 7 | SUPN 78 | Pinal: 2007-68426  |                  | T1S R12E             | 27      | 142 |
| AMC383669   | SUPN 79 | Pinal: 2007-68427  |                  | T1S R12E             | 27      | 143 |
| AMC383670   | SUPN 80 | Pinal: 2007-68428  |                  | T1S R12E             | 27      | 144 |
| AMC383671 J | SUPN 81 | Pinal: 2007-68429  |                  | T1S R12E             | 27      | 145 |
| AMC391101 7 | MF 1    | Pinal: 2008-034656 |                  | T2S R12E             | 6       | 146 |
| AMC391102   | MF 2    | Pinal: 2008-034657 |                  | T1S R12E<br>T2S R12E | 33<br>5 | 147 |
| AMC391103   | MF 3    | Pinal: 2008-034658 |                  | T2S R12E             | 5       | 148 |
| AMC391104   | MF 4    | Pinal: 2008-034659 |                  | T2S R12E             | 5       | 149 |
| AMC391105   | MF 5    | Pinal: 2008-034660 |                  | T2S R12E             | 8       | 150 |
| AMC391106   | MF 6    | Pinal: 2008-034661 |                  | T2S R12E             | 6       | 151 |
| AMC391107   | MF 7    | Pinal: 2008-034662 |                  | T2S R12E             | 6       | 152 |
| AMC391108   | MF 8    | Pinal: 2008-034663 |                  | T2S R12E             | 6       | 153 |
| AMC391109   | MF 9    | Pinal: 2008-034664 |                  | T2S R12E             | 6       | 154 |
| AMC391110 J | MF 10   | Pinal: 2008-034665 | PHOENIX, ARIZONA | T2S R12E             | 6       | 155 |

2018 JUL 23 P 2:54

RECEIVED  
BLM AZ STATE OFFICE

|             |       |                    |  |          |      |     |
|-------------|-------|--------------------|--|----------|------|-----|
| AMC391111 7 | MF 11 | Pinal: 2008-034666 |  | T2S R12E | 6    | 156 |
| AMC391112   | MF 12 | Pinal: 2008-034667 |  | T2S R12E | 5, 6 | 157 |
| AMC391113 J | MF 13 | Pinal: 2008-034668 |  | T2S R12E | 5, 6 | 158 |
| AMC391115 7 | MF 15 | Pinal: 2008-034670 |  | T2S R12E | 5    | 159 |
| AMC391116 J | MF 16 | Pinal: 2008-034671 |  | T2S R12E | 5    | 160 |
| AMC391120 7 | MF 20 | Pinal: 2008-034675 |  | T2S R12E | 5    |     |
| AMC391121   | MF 21 | Pinal: 2008-034676 |  | T2S R12E | 5    |     |
| AMC391122   | MF 22 | Pinal: 2008-034677 |  | T2S R12E | 5    | 163 |
| AMC391123   | MF 23 | Pinal: 2008-034678 |  | T2S R12E | 5, 8 | 164 |
| AMC391124   | MF 24 | Pinal: 2008-034679 |  | T2S R12E | 8    | 165 |
| AMC391125   | MF 25 | Pinal: 2008-034680 |  | T2S R12E | 8    | 166 |
| AMC391126   | MF 26 | Pinal: 2008-034681 |  | T2S R12E | 8    | 167 |
| AMC391127   | MF 27 | Pinal: 2008-034682 |  | T2S R12E | 8    | 168 |
| AMC391128   | MF 28 | Pinal: 2008-034683 |  | T2S R12E | 8    | 169 |
| AMC391129   | MF 29 | Pinal: 2008-034684 |  | T2S R12E | 8    | 170 |
| AMC391130   | MF 30 | Pinal: 2008-034685 |  | T2S R12E | 8, 9 |     |
| AMC391131   | MF 31 | Pinal: 2008-034686 |  | T2S R12E | 9    |     |
| AMC391132   | MF 32 | Pinal: 2008-034687 |  | T2S R12E | 8, 9 | 173 |
| AMC391133   | MF 33 | Pinal: 2008-034688 |  | T2S R12E | 9    | 174 |
| AMC391134   | MF 37 | Pinal: 2008-034689 |  | T2S R12E | 9    | 175 |
| AMC391135 J | MF 38 | Pinal: 2008-034690 |  | T2S R12E | 9    | 176 |

RECEIVED  
BLM AZ STATE OFFICE  
2018 JUL 23 P 2:54  
PHOENIX, ARIZONA

|                    |              |                     |                  |          |               |     |
|--------------------|--------------|---------------------|------------------|----------|---------------|-----|
| AMC391136 7        | MF 39        | Pinal: 2008-034691  |                  | T2S R12E | 9             | 177 |
| AMC391137          | MF 40        | Pinal: 2008-034692  |                  | T2S R12E | 9             | 178 |
| AMC391138          | MF 41        | Pinal: 2008-034693  |                  | T2S R12E | 10, 9         | 179 |
| AMC391139          | MF 42        | Pinal: 2008-034694  |                  | T2S R12E | 10, 9         | 180 |
| AMC391140          | MF 43        | Pinal: 2008-034695  |                  | T2S R12E | 10, 9         | 181 |
| AMC391141          | MF 44        | Pinal: 2008-034696  |                  | T2S R12E | 10, 9         | 182 |
| AMC391142          | MF 45        | Pinal: 2008-034697  |                  | T2S R12E | 10, 9         | 183 |
| AMC391143          | MF 46        | Pinal: 2008-034698  |                  | T2S R12E | 10, 9         | 184 |
| AMC391144          | MF 47        | Pinal: 2008-034699  |                  | T2S R12E | 10, 15, 16, 9 | 185 |
| AMC391145          | MF 48        | Pinal: 2008-034700  |                  | T2S R12E | 10            | 186 |
| AMC391146          | MF 49        | Pinal: 2008-034701  |                  | T2S R12E | 10            | 187 |
| AMC391147          | MF 50        | Pinal: 2008-034702  |                  | T2S R12E | 10            | 188 |
| AMC391148          | MF 51        | Pinal: 2008-034703  |                  | T2S R12E | 10            | 189 |
| AMC391149          | MF 52        | Pinal: 2008-034704  |                  | T2S R12E | 10            | 190 |
| AMC391150          | <u>MF 53</u> | Pinal: 2008-034705  |                  | T2S R12E | 10, 15        | 191 |
| AMC391151          | SNB 1        | Pinal: 2008--034706 |                  | T1S R12E | 33            | 192 |
| AMC391152          | SNB 2        | Pinal: 2008--034707 |                  | T1S R12E | 33, 34        | 193 |
| <u>AMC391153</u> J | <u>SNB 3</u> | Pinal: 2008--034708 |                  | T1S R12E | 34            | 194 |
| AMC397169 7        | MF 54        | Pinal: 2009-079482  |                  | T2S R12E | 10            | 195 |
| AMC397170          | MF 55        | Pinal: 2009-079483  |                  | T2S R12E | 10            | 196 |
| AMC397171 J        | <u>MF 56</u> | Pinal: 2009-079484  | PHOENIX, ARIZONA | T2S R12E | 10, 15        | 197 |

New Bonanza No 157 et al  
(767) Bronco Creek  
2018 -- 2019 Filing

RECEIVED  
BLM AZ STATE OFFICE  
2018 JUL 23 P 2:54

|             |              |                    |  |          |                |     |
|-------------|--------------|--------------------|--|----------|----------------|-----|
| AMC397172 ↗ | <u>MF 59</u> | Pinal: 2009-079485 |  | T2S R12E | 10             | 198 |
| AMC397173   | MF 61        | Pinal: 2009-079486 |  | T2S R12E | 10             | 199 |
| AMC397174   | MF 62        | Pinal: 2009-079487 |  | T2S R12E | 10             | 200 |
| AMC397175   | MF 63        | Pinal: 2009-079488 |  | T2S R12E | 10             | 201 |
| AMC397176   | MF 64        | Pinal: 2009-079489 |  | T2S R12E | 10             | 202 |
| AMC397177   | MF 65        | Pinal: 2009-079490 |  | T2S R12E | 10             | 203 |
| AMC397178   | MF 66        | Pinal: 2009-079491 |  | T2S R12E | 10             | 204 |
| AMC397179   | MF 67        | Pinal: 2009-079492 |  | T2S R12E | 10             | 205 |
| AMC397180   | MF 68        | Pinal: 2009-079493 |  | T2S R12E | 10             | 206 |
| AMC397181   | MF 69        | Pinal: 2009-079494 |  | T2S R12E | 10             | 207 |
| AMC397182   | MF 70        | Pinal: 2009-079495 |  | T2S R12E | 10             | 208 |
| AMC397183   | MF 71        | Pinal: 2009-079496 |  | T2S R12E | 10             | 209 |
| AMC397184   | MF 72        | Pinal: 2009-079497 |  | T2S R12E | 10             | 210 |
| AMC397185   | MF 73        | Pinal: 2009-079498 |  | T2S R12E | 10             | 211 |
| AMC397186   | MF 74        | Pinal: 2009-079499 |  | T2S R12E | 10, 15         | 212 |
| AMC397187   | MF 75        | Pinal: 2009-079500 |  | T2S R12E | 10, 15         | 213 |
| AMC397188   | MF 76        | Pinal: 2009-079501 |  | T2S R12E | 10, 11, 14, 15 | 214 |
| AMC397189   | MF 77        | Pinal: 2009-079502 |  | T2S R12E | 10, 11         | 215 |
| AMC397190   | MF 78        | Pinal: 2009-079503 |  | T2S R12E | 10, 11         | 216 |
| AMC397191 ↘ | <u>MF 79</u> | Pinal: 2009-079504 |  | T2S R12E | 10, 11         | 217 |
| AMC401708 ↙ | SS-3         | Pinal: 2010-075019 |  | T2S R12E | 15             | 218 |

PHOENIX, ARIZONA

RECEIVED  
BLM AZ STATE OFFICE  
2018 JUL 23 P 2:54



|             |       |                    |  |          |    |     |
|-------------|-------|--------------------|--|----------|----|-----|
| AMC401709 7 | SS-4  | Pinal: 2010-075020 |  | T2S R12E | 15 | 219 |
| AMC401710   | SS-5  | Pinal: 2010-075021 |  | T2S R12E | 15 | 220 |
| AMC401711   | SS-6  | Pinal: 2010-075022 |  | T2S R12E | 15 | 221 |
| AMC401712   | SS-7  | Pinal: 2010-075023 |  | T2S R12E | 15 | 222 |
| AMC401713   | SS-8  | Pinal: 2010-075024 |  | T2S R12E | 15 | 223 |
| AMC401714   | SS-9  | Pinal: 2010-075025 |  | T2S R12E | 15 | 224 |
| AMC401715   | SS-10 | Pinal: 2010-075026 |  | T2S R12E | 15 | 225 |
| AMC401716   | SS-11 | Pinal: 2010-075027 |  | T2S R12E | 15 | 226 |
| AMC401717   | SS-12 | Pinal: 2010-075028 |  | T2S R12E | 15 | 227 |
| AMC401718   | SS-13 | Pinal: 2010-075029 |  | T2S R12E | 15 | 228 |
| AMC401719   | SS-14 | Pinal: 2010-075030 |  | T2S R12E | 15 | 229 |
| AMC401720   | SS-15 | Pinal: 2010-075031 |  | T2S R12E | 15 | 230 |
| AMC401721   | SS-16 | Pinal: 2010-075032 |  | T2S R12E | 15 | 231 |
| AMC401722   | SS-17 | Pinal: 2010-075033 |  | T2S R12E | 15 | 232 |
| AMC401723   | SS-18 | Pinal: 2010-075034 |  | T2S R12E | 15 | 233 |
| AMC401724   | SS-19 | Pinal: 2010-075035 |  | T2S R12E | 15 | 234 |
| AMC401725   | SS-20 | Pinal: 2010-075036 |  | T2S R12E | 15 | 235 |
| AMC401726   | SS-21 | Pinal: 2010-075037 |  | T2S R12E | 15 | 236 |
| AMC401727   | SS-22 | Pinal: 2010-075038 |  | T2S R12E | 15 | 237 |
| AMC401728   | SS-23 | Pinal: 2010-075039 |  | T2S R12E | 15 | 238 |
| AMC401729 7 | SS-24 | Pinal: 2010-075040 |  | T2S R12E | 15 | 239 |

RECEIVED  
 BLM AZ STATE OFFICE  
 2018 JUL 23 P 2:54  
 PHOENIX, ARIZONA

|             |        |                    |                    |                      |    |     |
|-------------|--------|--------------------|--------------------|----------------------|----|-----|
| AMC401730 7 | SS-25  | Pinal: 2010-075041 |                    | T2S R12E             | 15 | 240 |
| AMC401731   | SS-26  | Pinal: 2010-075042 |                    | T2S R12E             | 15 | 241 |
| AMC401732   | SS-27  | Pinal: 2010-075043 |                    | T2S R12E             | 15 | 242 |
| AMC401733   | SS-28  | Pinal: 2010-075044 |                    | T2S R12E             | 15 | 243 |
| AMC401734   | SS-29  | Pinal: 2010-075045 |                    | T2S R12E             | 15 | 244 |
| AMC401735   | SS-30  | Pinal: 2010-075046 |                    | T2S R12E             | 15 | 245 |
| AMC401736   | SS-31  | Pinal: 2010-075047 |                    | T2S R12E             | 15 | 246 |
| AMC401737   | SS-32  | Pinal: 2010-075048 |                    | T2S R12E             | 15 | 247 |
| AMC401738   | SS-33  | Pinal: 2010-075049 |                    | T2S R12E             | 15 | 248 |
| AMC401739   | SS-34  | Pinal: 2010-075050 |                    | T2S R12E             | 15 | 249 |
| AMC401740   | SS-35  | Pinal: 2010-075051 |                    | T2S R12E             | 22 | 250 |
| AMC401741   | SS-36  | Pinal: 2010-075052 |                    | T2S R12E             | 22 | 251 |
| AMC401742   | SS-37  | Pinal: 2010-075053 |                    | T2S R12E             | 22 | 252 |
| AMC401743   | SS-38  | Pinal: 2010-075054 |                    | T2S R12E             | 22 | 253 |
| AMC401744   | SS-39  | Pinal: 2010-075055 |                    | T2S R12E             | 22 | 254 |
| AMC401745   | SS-40  | Pinal: 2010-075056 |                    | T2S R12E             | 22 | 255 |
| AMC401746   | SS-41  | Pinal: 2010-075057 |                    | T2S R12E             | 22 | 256 |
| AMC401747 ✓ | SS-42  | Pinal: 2010-075058 |                    | T2S R12E             | 22 | 257 |
| AMC401795 7 | SS-90  | Pinal: 2010-075106 |                    | T2S R12E             | 23 | 258 |
| AMC401796 ✓ | SS-91  | Pinal: 2010-075107 |                    | T2S R12E             | 23 | 259 |
| AMC402770 ↙ | SUPN 1 | Pinal: 2010-104771 | Pinal: 2014-020496 | T2S R12E<br>T1S R12E | 21 | 260 |

New Bonanza No 157 et al  
(767) Bronco Creek  
2018 – 2019 Filing

2018 JUL 23 P 2:54

RECEIVED  
BLM AZ STATE OFFICE  
PHOENIX, ARIZONA

|                    |               |                    |                    |          |                |     |
|--------------------|---------------|--------------------|--------------------|----------|----------------|-----|
| AMC402771 7        | SUPN 2        | Pinal: 2010-104772 | Pinal: 2014-020497 | T1S R12E | 21             | 261 |
| AMC402772          | SUPN 3        | Pinal: 2010-104773 | Pinal: 2014-020498 | T1S R12E | 21             | 262 |
| AMC402773          | <u>SUPN 4</u> | Pinal: 2010-104774 | Pinal: 2014-020499 | T1S R12E | 21             | 263 |
| AMC402774          | <u>MF 57</u>  | Pinal: 2010-104775 |                    | T2S R12E | 10             | 264 |
| AMC402775          | <u>MF 57F</u> | Pinal: 2010-104776 |                    | T2S R12E | 10             | 265 |
| AMC402776          | <u>MF 58</u>  | Pinal: 2010-104777 |                    | T2S R12E | 10             | 266 |
| <u>AMC402777</u> 7 | <u>MF 60</u>  | Pinal: 2010-104778 |                    | T2S R12E | 10             | 267 |
| AMC409194 7        | MF 80         | Pinal: 2011-055366 |                    | T2S R12E | 17             | 268 |
| AMC409195          | MF 81         | Pinal: 2011-055367 |                    | T2S R12E | 17             | 269 |
| AMC409196          | MF 82         | Pinal: 2011-055368 |                    | T2S R12E | 16, 17         | 270 |
| AMC409197          | MF 83         | Pinal: 2011-055369 |                    | T2S R12E | 16             | 271 |
| AMC409198          | MF 84         | Pinal: 2011-055370 |                    | T2S R12E | 20             | 272 |
| AMC409199          | MF 85         | Pinal: 2011-055371 |                    | T2S R12E | 17, 20         | 273 |
| AMC409200          | MF 86         | Pinal: 2011-055372 |                    | T2S R12E | 17, 20         | 274 |
| AMC409201          | MF 87         | Pinal: 2011-055373 |                    | T2S R12E | 17, 20         | 275 |
| AMC409202          | MF 88         | Pinal: 2011-055374 |                    | T2S R12E | 17, 20         | 276 |
| AMC409203          | MF 89         | Pinal: 2011-055375 |                    | T2S R12E | 16, 17, 20, 21 | 277 |
| AMC409204          | MF 90         | Pinal: 2011-055376 |                    | T2S R12E | 16, 21         | 278 |
| AMC409205          | MF 91         | Pinal: 2011-055377 |                    | T2S R12E | 16, 21         | 279 |
| AMC409206          | MF 92         | Pinal: 2011-055378 |                    | T2S R12E | 16, 21         | 280 |
| AMC409207 7        | MF 93         | Pinal: 2011-055379 |                    | T2S R12E | 16, 21         | 281 |

RECEIVED  
 BLM AZ STATE OFFICE  
 2018 JUL 23 P 2:54  
 PHOENIX, ARIZONA

|             |        |                    |                    |          |        |     |
|-------------|--------|--------------------|--------------------|----------|--------|-----|
| AMC409208 7 | MF 94  | Pinal: 2011-055380 | Pinal: 2011-080580 | T2S R12E | 21     | 282 |
| AMC409209   | MF 95  | Pinal: 2011-055381 |                    | T2S R12E | 20     | 283 |
| AMC409210   | MF 96  | Pinal: 2011-055382 |                    | T2S R12E | 20     | 284 |
| AMC409211   | MF 97  | Pinal: 2011-055383 |                    | T2S R12E | 20     | 285 |
| AMC409212   | MF 98  | Pinal: 2011-055384 |                    | T2S R12E | 20     | 286 |
| AMC409213   | MF 99  | Pinal: 2011-055385 |                    | T2S R12E | 20     |     |
| AMC409214   | MF 100 | Pinal: 2011-055386 |                    | T2S R12E | 20, 21 |     |
| AMC409215   | MF 101 | Pinal: 2011-055387 |                    | T2S R12E | 21     | 289 |
| AMC409216   | MF 102 | Pinal: 2011-055388 |                    | T2S R12E | 21     | 290 |
| AMC409217   | MF 103 | Pinal: 2011-055389 |                    | T2S R12E | 21     | 291 |
| AMC409218   | MF 104 | Pinal: 2011-055390 |                    | T2S R12E | 21     | 292 |
| AMC409219   | MF 105 | Pinal: 2011-055391 |                    | T2S R12E | 21     | 293 |
| AMC409220   | MF 106 | Pinal: 2011-055392 |                    | T2S R12E | 21     | 294 |
| AMC409221   | MF 107 | Pinal: 2011-055393 |                    | T2S R12E | 21     | 295 |
| AMC409222   | MF 108 | Pinal: 2011-055394 |                    | T2S R12E | 21     | 296 |
| AMC409223   | MF 109 | Pinal: 2011-055395 |                    | T2S R12E | 21, 22 |     |
| AMC409224   | MF 110 | Pinal: 2011-055396 |                    | T2S R12E | 20     |     |
| AMC409225   | MF 111 | Pinal: 2011-055397 |                    | T2S R12E | 20     | 299 |
| AMC409226   | MF 112 | Pinal: 2011-055398 |                    | T2S R12E | 20     | 300 |
| AMC409227   | MF 113 | Pinal: 2011-055399 |                    | T2S R12E | 20     | 301 |
| AMC409228   | MF 114 | Pinal: 2011-055400 |                    | T2S R12E | 20     | 302 |

RECEIVED  
 BLM AZ STATE OFFICE  
 2018 JUL 23 P 2:50  
 PHOENIX, ARIZONA



|             |        |                    |  |          |        |     |
|-------------|--------|--------------------|--|----------|--------|-----|
| AMC409229 7 | MF 115 | Pinal: 2011-055401 |  | T2S R12E | 20     | 303 |
| AMC409230   | MF 116 | Pinal: 2011-055402 |  | T2S R12E | 21     | 304 |
| AMC409231   | MF 117 | Pinal: 2011-055403 |  | T2S R12E | 21     | 305 |
| AMC409232   | MF 118 | Pinal: 2011-055404 |  | T2S R12E | 21     | 306 |
| AMC409233   | MF 119 | Pinal: 2011-055405 |  | T2S R12E | 21     | 308 |
| AMC409234   | MF 120 | Pinal: 2011-055406 |  | T2S R12E | 21     | 308 |
| AMC409235   | MF 121 | Pinal: 2011-055407 |  | T2S R12E | 21     | 309 |
| AMC409236   | MF 122 | Pinal: 2011-055408 |  | T2S R12E | 21     | 310 |
| AMC409237   | MF 123 | Pinal: 2011-055409 |  | T2S R12E | 21     | 311 |
| AMC409238   | MF 124 | Pinal: 2011-055410 |  | T2S R12E | 21, 22 | 312 |
| AMC409239   | MF 125 | Pinal: 2011-055411 |  | T2S R12E | 20, 29 | 313 |
| AMC409240   | MF 126 | Pinal: 2011-055412 |  | T2S R12E | 20, 29 | 314 |
| AMC409241   | MF 127 | Pinal: 2011-055413 |  | T2S R12E | 20, 29 | 315 |
| AMC409242   | MF 128 | Pinal: 2011-055414 |  | T2S R12E | 20, 29 | 316 |
| AMC409243   | MF 129 | Pinal: 2011-055415 |  | T2S R12E | 20, 29 | 317 |
| AMC409244   | MF 130 | Pinal: 2011-055416 |  | T2S R12E | 20, 29 | 318 |
| AMC409245   | MF 131 | Pinal: 2011-055417 |  | T2S R12E | 21, 28 | 319 |
| AMC409246   | MF 132 | Pinal: 2011-055418 |  | T2S R12E | 21, 28 | 320 |
| AMC409247   | MF 133 | Pinal: 2011-055419 |  | T2S R12E | 21, 28 | 321 |
| AMC409248   | MF 134 | Pinal: 2011-055420 |  | T2S R12E | 21, 28 | 322 |
| AMC409249 7 | MF 135 | Pinal: 2011-055421 |  | T2S R12E | 21, 28 | 323 |

PHOENIX, ARIZONA

2018 JUL 23 P 2:55

RECEIVED  
BLM AT STATE OFFICE

|             |        |                    |                  |          |                |     |
|-------------|--------|--------------------|------------------|----------|----------------|-----|
| AMC409250 ↗ | MF 136 | Pinal: 2011-055422 |                  | T2S R12E | 21, 28         | 324 |
| AMC409251   | MF 137 | Pinal: 2011-055423 |                  | T2S R12E | 21, 28         | 325 |
| AMC409252   | MF 138 | Pinal: 2011-055424 |                  | T2S R12E | 21, 28         | 326 |
| AMC409253   | MF 139 | Pinal: 2011-055425 |                  | T2S R12E | 21, 22, 27, 28 | 327 |
| AMC409254   | MF 140 | Pinal: 2011-055426 |                  | T2S R12E | 29             | 328 |
| AMC409255   | MF 141 | Pinal: 2011-055427 |                  | T2S R12E | 29             | 329 |
| AMC409256   | MF 142 | Pinal: 2011-055428 |                  | T2S R12E | 29             | 330 |
| AMC409257   | MF 143 | Pinal: 2011-055429 |                  | T2S R12E | 29             | 331 |
| AMC409258   | MF 144 | Pinal: 2011-055430 |                  | T2S R12E | 29             | 332 |
| AMC409259   | MF 145 | Pinal: 2011-055431 |                  | T2S R12E | 29             | 333 |
| AMC409260   | MF 146 | Pinal: 2011-055432 |                  | T2S R12E | 28, 29         | 334 |
| AMC409261   | MF 147 | Pinal: 2011-055433 |                  | T2S R12E | 28             | 335 |
| AMC409262   | MF 148 | Pinal: 2011-055434 |                  | T2S R12E | 28             | 336 |
| AMC409263   | MF 149 | Pinal: 2011-055435 |                  | T2S R12E | 28             | 337 |
| AMC409264   | MF 150 | Pinal: 2011-055436 |                  | T2S R12E | 28             | 338 |
| AMC409265   | MF 151 | Pinal: 2011-055437 |                  | T2S R12E | 28             | 339 |
| AMC409266   | MF 152 | Pinal: 2011-055438 |                  | T2S R12E | 28             | 340 |
| AMC409267   | MF 153 | Pinal: 2011-055439 |                  | T2S R12E | 28             | 341 |
| AMC409268   | MF 154 | Pinal: 2011-055439 |                  | T2S R12E | 27, 28         | 342 |
| AMC409269   | MF 155 | Pinal: 2011-055441 |                  | T2S R12E | 29             | 343 |
| AMC409270 ↘ | MF 156 | Pinal: 2011-055441 | PHOENIX, ARIZONA | T2S R12E | 29             | 344 |

New Bonanza No 157 et al  
(767) Bronco Creek  
2018 - 2019 Filing

2018 JUL 23 P 2:55

RECEIVED  
BLM AZ STATE OFFICE

|             |        |                    |                  |          |        |     |
|-------------|--------|--------------------|------------------|----------|--------|-----|
| AMC409271 7 | MF 157 | Pinal: 2011-055443 |                  | T2S R12E | 29     | 345 |
| AMC409272   | MF 158 | Pinal: 2011-055444 |                  | T2S R12E | 29     | 346 |
| AMC409273   | MF 159 | Pinal: 2011-055445 |                  | T2S R12E | 29     | 347 |
| AMC409274   | MF 160 | Pinal: 2011-055446 |                  | T2S R12E | 28, 29 | 348 |
| AMC409275   | MF 161 | Pinal: 2011-055447 |                  | T2S R12E | 28     |     |
| AMC409276   | MF 162 | Pinal: 2011-055448 |                  | T2S R12E | 28     |     |
| AMC409277   | MF 163 | Pinal: 2011-055448 |                  | T2S R12E | 28     | 351 |
| AMC409278   | MF 164 | Pinal: 2011-055450 |                  | T2S R12E | 28     | 352 |
| AMC409279   | MF 165 | Pinal: 2011-055451 |                  | T2S R12E | 28     | 353 |
| AMC409280   | MF 166 | Pinal: 2011-055452 |                  | T2S R12E | 28     | 354 |
| AMC409281   | MF 167 | Pinal: 2011-055453 |                  | T2S R12E | 28     | 355 |
| AMC409282   | MF 168 | Pinal: 2011-055454 |                  | T2S R12E | 28     | 356 |
| AMC409283   | MF 169 | Pinal: 2011-055455 |                  | T2S R12E | 27, 28 | 357 |
| AMC409284   | MF 170 | Pinal: 2011-055456 |                  | T2S R12E | 29     | 358 |
| AMC409285   | MF 171 | Pinal: 2011-055457 |                  | T2S R12E | 29     |     |
| AMC409286   | MF 172 | Pinal: 2011-055458 |                  | T2S R12E | 29     |     |
| AMC409287   | MF 173 | Pinal: 2011-055459 |                  | T2S R12E | 29     | 361 |
| AMC409288   | MF 174 | Pinal: 2011-055460 |                  | T2S R12E | 29     | 362 |
| AMC409289   | MF 175 | Pinal: 2011-055461 |                  | T2S R12E | 28, 29 | 363 |
| AMC409290   | MF 176 | Pinal: 2011-055462 |                  | T2S R12E | 28     | 364 |
| AMC409291 7 | MF 177 | Pinal: 2011-055463 | PHOENIX, ARIZONA | T2S R12E | 28     | 365 |

New Bonanza No 157 et al  
(767) Bronco Creek  
2018 - 2019 Filing

2018 JUL 23 P 2:55

RECEIVED  
BLM AZ STATE OFFICE

|           |            |                    |                    |          |        |     |
|-----------|------------|--------------------|--------------------|----------|--------|-----|
| AMC409292 | MF 178     | Pinal: 2011-055464 |                    | T2S R12E | 28     | 366 |
| AMC409293 | MF 179     | Pinal: 2011-055465 |                    | T2S R12E | 28     | 367 |
| AMC409294 | MF 180     | Pinal: 2011-055466 |                    | T2S R12E | 28     | 368 |
| AMC409295 | MF 181     | Pinal: 2011-055467 |                    | T2S R12E | 28     | 369 |
| AMC409296 | MF 182     | Pinal: 2011-055468 |                    | T2S R12E | 28     | 370 |
| AMC409297 | MF 183     | Pinal: 2011-055469 |                    | T2S R12E | 16     | 371 |
| AMC409298 | MF 184     | Pinal: 2011-055470 |                    | T2S R12E | 16     | 372 |
| AMC409984 | SUP 6 New  | Pinal: 2011-065573 |                    | T1S R12E | 29, 32 | 373 |
| AMC409985 | SUP 7 New  | Pinal: 2011-065574 |                    | T1S R12E | 29, 32 | 374 |
| AMC409986 | SUP 8 New  | Pinal: 2011-065575 |                    | T1S R12E | 29, 32 | 375 |
| AMC409987 | SUP 9 New  | Pinal: 2011-065576 |                    | T1S R12E | 29, 32 | 376 |
| AMC409988 | SUP 34 New | Pinal: 2011-065577 |                    | T1S R12E | 32     | 377 |
| AMC409989 | SUP 35 New | Pinal: 2011-065578 | Pinal: 2011-072807 | T1S R12E | 32     | 378 |
| AMC409990 | SUP 36 New | Pinal: 2011-065579 | Pinal: 2011-072808 | T1S R12E | 32     | 379 |
| AMC409991 | SUP 37 New | Pinal: 2011-065580 | Pinal: 2011-072809 | T1S R12E | 32     | 380 |
| AMC412740 | SUP 10 New | Pinal: 2011-101414 | Pinal: 2014-054587 | T1S R12E | 28, 33 | 381 |
| AMC412741 | SUP 11 New | Pinal: 2011-101415 | Pinal: 2014-054588 | T1S R12E | 28, 33 | 382 |
| AMC412742 | SUP 12 New | Pinal: 2011-101416 | Pinal: 2014-054589 | T1S R12E | 28, 33 | 383 |
| AMC412743 | SUP 13 New | Pinal: 2011-101417 |                    | T1S R12E | 28, 33 | 384 |
| AMC412744 | SUP 14 New | Pinal: 2011-101418 |                    | T1S R12E | 28, 33 | 385 |
| AMC412745 | SUP 38 New | Pinal: 2011-101419 |                    | T1S R12E | 32, 33 | 386 |

PHOENIX, ARIZONA

RECEIVED  
BLM AZ STATE OFFICE  
2018 JUL 23 P 2:55

New Bonanza No 157 et al  
(767) Bronco Creek  
2018 - 2019 Filing



|             |                   |                    |  |          |        |     |
|-------------|-------------------|--------------------|--|----------|--------|-----|
| AMC412746 7 | SUP 39 New        | Pinal: 2011-101420 |  | T1S R12E | 33     | 387 |
| AMC412747   | SUP 40 New        | Pinal: 2011-101421 |  | T1S R12E | 33     | 388 |
| AMC412748   | SUP 41 New        | Pinal: 2011-101422 |  | T1S R12E | 33     | 389 |
| AMC412749   | <u>SUP 42 New</u> | Pinal: 2011-101423 |  | T1S R12E | 33     | 390 |
| AMC412750   | SUP 54 New        | Pinal: 2011-101424 |  | T1S R12E | 32     | 391 |
| AMC412751   | SUP 55 New        | Pinal: 2011-101425 |  | T1S R12E | 32     | 392 |
| AMC412752   | SUP 56 New        | Pinal: 2011-101426 |  | T1S R12E | 32     | 393 |
| AMC412753   | SUP 57 New        | Pinal: 2011-101427 |  | T1S R12E | 32     | 394 |
| AMC412754   | SUP 58 New        | Pinal: 2011-101428 |  | T1S R12E | 32, 33 | 395 |
| AMC412755   | SUP 59 New        | Pinal: 2011-101429 |  | T1S R12E | 33     | 396 |
| AMC412756   | SUP 60 New        | Pinal: 2011-101430 |  | T1S R12E | 33     | 397 |
| AMC412757   | SUP 61 New        | Pinal: 2011-101431 |  | T1S R12E | 33     | 398 |
| AMC412758   | <u>SUP 62 New</u> | Pinal: 2011-101432 |  | T1S R12E | 33     | 399 |
| AMC412759   | SUP 74 New        | Pinal: 2011-101433 |  | T1S R12E | 32     | 400 |
| AMC412760   | SUP 75 New        | Pinal: 2011-101434 |  | T1S R12E | 32     | 401 |
| AMC412761   | SUP 76 New        | Pinal: 2011-101435 |  | T1S R12E | 32     | 402 |
| AMC412762   | SUP 77 New        | Pinal: 2011-101436 |  | T1S R12E | 32     | 403 |
| AMC412763   | SUP 78 New        | Pinal: 2011-101437 |  | T1S R12E | 32, 33 | 404 |
| AMC412764   | SUP 79 New        | Pinal: 2011-101438 |  | T1S R12E | 33     | 405 |
| AMC412765   | SUP 80 New        | Pinal: 2011-101439 |  | T1S R12E | 33     | 406 |
| AMC412766 1 | SUP 81 New        | Pinal: 2011-101440 |  | T1S R12E | 33     | 407 |

RECEIVED  
 BLM AZ STATE OFFICE  
 PHOENIX, ARIZONA  
 2018 JUL 23 P 2:55

|           |                    |                    |                    |          |                |     |
|-----------|--------------------|--------------------|--------------------|----------|----------------|-----|
| AMC412767 | <u>SUP 82 New</u>  | Pinal: 2011-101441 |                    | T1S R12E | 33             | 408 |
| AMC412768 | SUPN 47 New        | Pinal: 2011-101442 |                    | T1S R12E | 28, 29         | 409 |
| AMC412769 | SUPN 48 New        | Pinal: 2011-101443 |                    | T1S R12E | 28             | 410 |
| AMC412770 | SUPN 49 New        | Pinal: 2011-101444 |                    | T1S R12E | 28             | 411 |
| AMC412771 | SUPN 50 New        | Pinal: 2011-101445 |                    | T1S R12E | 28             | 412 |
| AMC412772 | SUPN 51 New        | Pinal: 2011-101446 |                    | T1S R12E | 28             |     |
| AMC412773 | SUPN 52 New        | Pinal: 2011-101447 |                    | T1S R12E | 28             |     |
| AMC412774 | SUPN 53 New        | Pinal: 2011-101448 |                    | T1S R12E | 28             | 415 |
| AMC412775 | SUPN 54 New        | Pinal: 2011-101449 |                    | T1S R12E | 28             | 416 |
| AMC412776 | <u>SUPN 55 New</u> | Pinal: 2011-101450 |                    | T1S R12E | 27, 28         | 417 |
| AMC412777 | SUPN 69 New        | Pinal: 2011-101451 |                    | T1S R12E | 28, 29         | 418 |
| AMC412778 | SUPN 70 New        | Pinal: 2011-101452 |                    | T1S R12E | 28             | 419 |
| AMC412779 | SUPN 71 New        | Pinal: 2011-101453 | Pinal: 2014-054584 | T1S R12E | 28             | 420 |
| AMC412780 | SUPN 72 New        | Pinal: 2011-101454 | Pinal: 2014-054585 | T1S R12E | 28             | 421 |
| AMC412781 | SUPN 73 New        | Pinal: 2011-101455 | Pinal: 2014-054586 | T1S R12E | 28             | 422 |
| AMC412782 | SUPN 74 New        | Pinal: 2011-101456 |                    | T1S R12E | 28             | 423 |
| AMC412783 | SUPN 75 New        | Pinal: 2011-101457 |                    | T1S R12E | 28             | 424 |
| AMC412784 | SUPN 76 New        | Pinal: 2011-101458 |                    | T1S R12E | 28             | 425 |
| AMC412785 | <u>SUPN 77 New</u> | Pinal: 2011-101459 |                    | T1S R12E | 27, 28         | 426 |
| AMC425528 | SUP 1              | Pinal: 2013-090559 |                    | T1S R12E | 29, 30, 31, 32 | 427 |
| AMC425529 | SUP 2              | Pinal: 2013-090560 | PHOENIX, ARIZONA   | T1S R12E | 29, 32         | 428 |

New Bonanza No 157 et al  
(767) Bronco Creek  
2018 - 2019 Filing

2018 JUL 23 P 2:55

RECEIVED  
BLM AZ STATE OFFICE

|             |        |                    |  |          |                |     |
|-------------|--------|--------------------|--|----------|----------------|-----|
| AMC425530 7 | SUP 3  | Pinal: 2013-090561 |  | T1S R12E | 29, 32         | 429 |
| AMC425531 J | SUP 4  | Pinal: 2013-090562 |  | T1S R12E | 29, 32         | 430 |
| AMC428408 7 | MF 185 | Pinal: 2014-036061 |  | T2S R12E | 10, 11, 14, 15 | 431 |
| AMC428409   | MF186  | Pinal: 2014-036062 |  | T2S R12E | 14, 15         | 432 |
| AMC428410   | MF 187 | Pinal: 2014-036063 |  | T2S R12E | 14, 15         | 433 |
| AMC428411   | MF 188 | Pinal: 2014-036064 |  | T2S R12E | 14, 15         | 434 |
| AMC428412   | MF 189 | Pinal: 2014-036065 |  | T2S R12E | 14, 15         | 435 |
| AMC428413   | MF 190 | Pinal: 2014-036066 |  | T2S R12E | 14, 15         | 436 |
| AMC428414   | MF 191 | Pinal: 2014-036067 |  | T2S R12E | 14, 15         | 437 |
| AMC428415   | MF 194 | Pinal: 2014-036068 |  | T2S R12E | 11, 14         | 438 |
| AMC428416   | MF 195 | Pinal: 2014-036069 |  | T2S R12E | 14             | 439 |
| AMC428417   | MF 196 | Pinal: 2014-036070 |  | T2S R12E | 14             | 440 |
| AMC428418   | MF 197 | Pinal: 2014-036071 |  | T2S R12E | 14             | 441 |
| AMC428419   | MF 198 | Pinal: 2014-036072 |  | T2S R12E | 14             | 442 |
| AMC428420   | MF 199 | Pinal: 2014-036073 |  | T2S R12E | 14             | 443 |
| AMC428421 J | MF 200 | Pinal: 2014-036074 |  | T2S R12E | 14             | 444 |
| AMC428570 7 | MF 192 | Pinal: 2014-039317 |  | T2S R12E | 14, 15         | 445 |
| AMC428571   | MF 193 | Pinal: 2014-039318 |  | T2S R12E | 14, 15, 22, 23 | 446 |
| AMC428572   | SSX 1  | Pinal: 2014-039319 |  | T2S R12E | 13             | 447 |
| AMC428573   | SSX 2  | Pinal: 2014-039320 |  | T2S R12E | 13             | 448 |
| AMC428574 J | SSX 3  | Pinal: 2014-039321 |  | T2S R12E | 13             | 449 |

2018 JUL 23 P 2:50

RECEIVED  
BLM AZ STATE OFFICE

New Bonanza No 157 et al  
(767) Bronco Creek  
2018 -- 2019 Filing

|             |        |                    |  |                      |                  |     |
|-------------|--------|--------------------|--|----------------------|------------------|-----|
| AMC428575 7 | SSX 4  | Pinal: 2014-039322 |  | T2S R12E<br>T2S R13E | 13<br>18         | 450 |
| AMC428576   | SSX 5  | Pinal: 2014-039323 |  | T2S R13E             | 18               | 451 |
| AMC428577   | SSX 6  | Pinal: 2014-039324 |  | T2S R13E             | 18               | 452 |
| AMC428578   | SSX 7  | Pinal: 2014-039325 |  | T2S R13E             | 18               | 453 |
| AMC428579   | SSX 8  | Pinal: 2014-039326 |  | T2S R13E             | 18               | 454 |
| AMC428580   | SSX 9  | Pinal: 2014-039327 |  | T2S R13E             | 18               | 455 |
| AMC428581   | SSX 10 | Pinal: 2014-039328 |  | T2S R12E             | 13               | 456 |
| AMC428582   | SSX 11 | Pinal: 2014-039329 |  | T2S R12E             | 13               | 457 |
| AMC428583   | SSX 12 | Pinal: 2014-039330 |  | T2S R12E             | 13               | 458 |
| AMC428584   | SSX 13 | Pinal: 2014-039331 |  | T2S R12E<br>T2S R13E | 13<br>18         | 459 |
| AMC428585   | SSX 14 | Pinal: 2014-039332 |  | T2S R13E             | 18               | 460 |
| AMC428586   | SSX 15 | Pinal: 2014-039333 |  | T2S R13E             | 18               | 461 |
| AMC428587   | SSX 16 | Pinal: 2014-039334 |  | T2S R13E             | 18               | 462 |
| AMC428588   | SSX 17 | Pinal: 2014-039335 |  | T2S R13E             | 18               | 463 |
| AMC428589   | SSX 18 | Pinal: 2014-039336 |  | T2S R13E             | 18               | 464 |
| AMC428590   | SSX 19 | Pinal: 2014-039337 |  | T2S R12E             | 13, 24           | 465 |
| AMC428591   | SSX 20 | Pinal: 2014-039338 |  | T2S R12E             | 13, 24           | 466 |
| AMC428592   | SSX 21 | Pinal: 2014-039339 |  | T2S R12E             | 13, 24           | 467 |
| AMC428593 1 | SSX 22 | Pinal: 2014-039340 |  | T2S R12E<br>T2S R13E | 13, 24<br>18, 19 | 468 |

New Bonanza No 157 et al  
(767) Bronco Creek  
2018 - 2019 Filing

2018 JUL 23 P 2:56

RECEIVED  
BLM AZ STATE OFFICE



|             |        |                    |  |          |                |      |
|-------------|--------|--------------------|--|----------|----------------|------|
| AMC428594 7 | SSX 23 | Pinal: 2014-039341 |  | T2S R13E | 18, 19         | 469- |
| AMC428595   | SSX 24 | Pinal: 2014-039342 |  | T2S R13E | 18, 19         | 470  |
| AMC428596   | SSX 25 | Pinal: 2014-039343 |  | T2S R13E | 18, 19         | 471  |
| AMC428597   | SSX 26 | Pinal: 2014-039344 |  | T2S R13E | 18, 19         | 472  |
| AMC428598   | SSX 27 | Pinal: 2014-039345 |  | T2S R13E | 18, 19         | 473  |
| AMC428599   | SSX 28 | Pinal: 2014-039346 |  | T2S R13E | 17, 18, 19, 20 | 474  |
| AMC428600   | SSX 29 | Pinal: 2014-039347 |  | T2S R13E | 17, 20         | 475  |
| AMC428601   | SSX 30 | Pinal: 2014-039348 |  | T2S R13E | 17, 20         | 476  |
| AMC428602   | SSX 31 | Pinal: 2014-039349 |  | T2S R13E | 17, 20         | 477  |
| AMC428603   | SSX 32 | Pinal: 2014-039350 |  | T2S R13E | 17, 20         | 478  |
| AMC428604   | SSX 33 | Pinal: 2014-039351 |  | T2S R13E | 17, 20         | 479  |
| AMC428605   | SSX 34 | Pinal: 2014-039352 |  | T2S R13E | 17, 20         | 480  |
| AMC428606   | SSX 35 | Pinal: 2014-039353 |  | T2S R13E | 17, 20         | 481  |
| AMC428607   | SSX 36 | Pinal: 2014-039354 |  | T2S R13E | 17, 20         | 482  |
| AMC428608   | SSX 37 | Pinal: 2014-039355 |  | T2S R12E | 13             | 483  |
| AMC428609   | SSX 38 | Pinal: 2014-039356 |  | T2S R12E | 13             | 484  |
| AMC428610   | SSX 39 | Pinal: 2014-039357 |  | T2S R12E | 13             | 485  |
| AMC428611   | SSX 40 | Pinal: 2014-039358 |  | T2S R12E | 13             | 486  |
| AMC428612   | SSX 41 | Pinal: 2014-039359 |  | T2S R12E | 13             | 487  |
| AMC428613   | SSX 42 | Pinal: 2014-039360 |  | T2S R12E | 13, 24         | 488  |
| AMC428614   | SSX 43 | Pinal: 2014-039361 |  | T2S R12E | 24             | 489  |

PHOENIX, ARIZONA

2018 JUL 23 P 2:56

RECEIVED  
BLM AZ STATE OFFICE

|             |        |                    |  |                      |          |       |
|-------------|--------|--------------------|--|----------------------|----------|-------|
| AMC428615 7 | SSX 44 | Pinal: 2014-039362 |  | T2S R12E             | 23, 24   | 490 - |
| AMC428616   | SSX 45 | Pinal: 2014-039363 |  | T2S R12E             | 24       | 491   |
| AMC428617   | SSX 46 | Pinal: 2014-039364 |  | T2S R12E             | 24       | 492   |
| AMC428618   | SSX 47 | Pinal: 2014-039365 |  | T2S R12E             | 24       | 493   |
| AMC428619   | SSX 48 | Pinal: 2014-039366 |  | T2S R12E             | 24       | 494   |
| AMC428620   | SSX 49 | Pinal: 2014-039367 |  | T2S R12E             | 24       | 495   |
| AMC428621   | SSX 50 | Pinal: 2014-039368 |  | T2S R12E             | 24       | 496   |
| AMC428622   | SSX 51 | Pinal: 2014-039369 |  | T2S R12E             | 24       | 497   |
| AMC428623   | SSX 52 | Pinal: 2014-039370 |  | T2S R12E             | 24       | 498   |
| AMC428624   | SSX 53 | Pinal: 2014-039371 |  | T2S R12E<br>T2S R13E | 24<br>19 | 499   |
| AMC428625   | SSX 54 | Pinal: 2014-039372 |  | T2S R13E             | 19       | 500   |
| AMC428626   | SSX 55 | Pinal: 2014-039373 |  | T2S R13E             | 19       | 501   |
| AMC428627   | SSX 56 | Pinal: 2014-039374 |  | T2S R13E             | 19       | 502   |
| AMC428628   | SSX 57 | Pinal: 2014-039375 |  | T2S R13E             | 19       | 503   |
| AMC428629   | SSX 58 | Pinal: 2014-039376 |  | T2S R13E             | 19       | 504   |
| AMC428630   | SSX 59 | Pinal: 2014-039377 |  | T2S R13E             | 19, 20   | 505   |
| AMC428631   | SSX 60 | Pinal: 2014-039378 |  | T2S R13E             | 20       | 506   |
| AMC428632   | SSX 61 | Pinal: 2014-039379 |  | T2S R13E             | 20       | 507   |
| AMC428633   | SSX 62 | Pinal: 2014-039380 |  | T2S R13E             | 20       | 508   |
| AMC428634 J | SSX 63 | Pinal: 2014-039381 |  | T2S R13E             | 20       | 509   |

New Bonanza No 157 et al  
(767) Bronco Creek  
2018 – 2019 Filing

RECEIVED  
BLM AZ STATE OFFICE  
2018 JUL 23 P 2:56

|             |        |                    |                  |                      |          |     |
|-------------|--------|--------------------|------------------|----------------------|----------|-----|
| AMC428635 7 | SSX 64 | Pinal: 2014-039382 |                  | T2S R13E             | 20       | 510 |
| AMC428636   | SSX 65 | Pinal: 2014-039383 |                  | T2S R13E             | 20       | 511 |
| AMC428637   | SSX 66 | Pinal: 2014-039384 |                  | T2S R13E             | 20       | 512 |
| AMC428638   | SSX 67 | Pinal: 2014-039385 |                  | T2S R13E             | 20       | 513 |
| AMC428639   | SSX 68 | Pinal: 2014-039386 |                  | T2S R12E             | 23, 24   | 514 |
| AMC428640   | SSX 69 | Pinal: 2014-039387 |                  | T2S R12E             | 24       | 515 |
| AMC428641   | SSX 70 | Pinal: 2014-039388 |                  | T2S R12E             | 24       | 516 |
| AMC428642   | SSX 71 | Pinal: 2014-039389 |                  | T2S R12E             | 24       | 517 |
| AMC428643   | SSX 72 | Pinal: 2014-039390 |                  | T2S R12E             | 24       | 518 |
| AMC428644   | SSX 73 | Pinal: 2014-039391 |                  | T2S R12E             | 24       | 519 |
| AMC428645   | SSX 74 | Pinal: 2014-039392 |                  | T2S R12E             | 24       | 520 |
| AMC428646   | SSX 75 | Pinal: 2014-039393 |                  | T2S R12E             | 24       | 521 |
| AMC428647   | SSX 76 | Pinal: 2014-039394 |                  | T2S R12E             | 24       | 522 |
| AMC428648   | SSX 77 | Pinal: 2014-039395 |                  | T2S R12E<br>T2S R13E | 24<br>19 | 523 |
| AMC428649   | SSX 78 | Pinal: 2014-039396 |                  | T2S R13E             | 19       | 524 |
| AMC428650   | SSX 79 | Pinal: 2014-039397 |                  | T2S R13E             | 19       | 525 |
| AMC428651   | SSX 80 | Pinal: 2014-039398 |                  | T2S R13E             | 19       | 526 |
| AMC428652   | SSX 81 | Pinal: 2014-039399 |                  | T2S R13E             | 19       | 527 |
| AMC428653   | SSX 82 | Pinal: 2014-039400 |                  | T2S R13E             | 19       | 528 |
| AMC428654   | SSX 83 | Pinal: 2014-039401 | PHOENIX, ARIZONA | T2S R13E             | 19, 20   | 529 |

New Bonanza No 157 et al  
(767) Bronco Creek  
2018 -- 2019 Filing

2018 JUL 23 P 2:56

RECEIVED  
BLM AZ STATE OFFICE

|           |         |                    |                  |                      |                  |     |
|-----------|---------|--------------------|------------------|----------------------|------------------|-----|
| AMC428655 | SSX 84  | Pinal: 2014-039402 |                  | T2S R13E             | 20               | 530 |
| AMC428656 | SSX 85  | Pinal: 2014-039403 |                  | T2S R13E             | 20               | 531 |
| AMC428657 | SSX 86  | Pinal: 2014-039404 |                  | T2S R13E             | 20               | 532 |
| AMC428658 | SSX 87  | Pinal: 2014-039405 |                  | T2S R13E             | 20               | 533 |
| AMC428659 | SSX 88  | Pinal: 2014-039406 |                  | T2S R13E             | 20               | 534 |
| AMC428660 | SSX 89  | Pinal: 2014-039407 |                  | T2S R13E             | 20               | 535 |
| AMC428661 | SSX 90  | Pinal: 2014-039408 |                  | T2S R13E             | 20               | 536 |
| AMC428662 | SSX 91  | Pinal: 2014-039409 |                  | T2S R13E             | 20               | 537 |
| AMC428663 | SSX 92  | Pinal: 2014-039410 |                  | T2S R12E             | 23, 24, 25, 26   | 538 |
| AMC428664 | SSX 93  | Pinal: 2014-039411 |                  | T2S R12E             | 24, 25           | 539 |
| AMC428665 | SSX 94  | Pinal: 2014-039412 |                  | T2S R12E             | 24, 25           | 540 |
| AMC428666 | SSX 95  | Pinal: 2014-039413 |                  | T2S R12E             | 24, 25           | 541 |
| AMC428667 | SSX 96  | Pinal: 2014-039414 |                  | T2S R12E             | 24, 25           | 542 |
| AMC428668 | SSX 97  | Pinal: 2014-039415 |                  | T2S R12E             | 24, 25           | 543 |
| AMC428669 | SSX 98  | Pinal: 2014-039416 |                  | T2S R12E             | 24, 25           | 544 |
| AMC428670 | SSX 99  | Pinal: 2014-039417 |                  | T2S R12E             | 24, 25           | 545 |
| AMC428671 | SSX 100 | Pinal: 2014-039418 |                  | T2S R12E             | 24, 25           | 546 |
| AMC428672 | SSX 101 | Pinal: 2014-039419 |                  | T2S R12E<br>T2S R13E | 24, 25<br>19, 30 | 547 |
| AMC428673 | SSX 102 | Pinal: 2014-039420 |                  | T2S R13E             | 19, 30           | 548 |
| AMC428674 | SSX 103 | Pinal: 2014-039421 | PHOENIX, ARIZONA | T2S R13E             | 19, 30           | 549 |

New Bonanza No 157 et al  
(767) Bronco Creek  
2018 – 2019 Filing

2018 JUL 23 P 2:56

RECEIVED  
BLM AZ STATE OFFICE



|             |         |                    |                  |          |                |     |
|-------------|---------|--------------------|------------------|----------|----------------|-----|
| AMC428675 7 | SSX 104 | Pinal: 2014-039422 |                  | T2S R13E | 19, 30         | 550 |
| AMC428676   | SSX 105 | Pinal: 2014-039423 |                  | T2S R13E | 19, 30         | 551 |
| AMC428677   | SSX 106 | Pinal: 2014-039424 |                  | T2S R13E | 19, 30         | 552 |
| AMC428678   | SSX 107 | Pinal: 2014-039425 |                  | T2S R13E | 19, 20, 29, 30 | 553 |
| AMC428679   | SSX 108 | Pinal: 2014-039426 |                  | T2S R13E | 20, 29         | 554 |
| AMC428680   | SSX 109 | Pinal: 2014-039427 |                  | T2S R13E | 20, 29         | 555 |
| AMC428681   | SSX 110 | Pinal: 2014-039428 |                  | T2S R12E | 26             | 556 |
| AMC428682   | SSX 111 | Pinal: 2014-039429 |                  | T2S R12E | 26             | 557 |
| AMC428683   | SSX 112 | Pinal: 2014-039430 |                  | T2S R12E | 26             | 558 |
| AMC428684   | SSX 113 | Pinal: 2014-039431 |                  | T2S R12E | 26             | 559 |
| AMC428685   | SSX 114 | Pinal: 2014-039432 |                  | T2S R12E | 26             | 560 |
| AMC428686   | SSX 115 | Pinal: 2014-039433 |                  | T2S R12E | 26             | 561 |
| AMC428687   | SSX 116 | Pinal: 2014-039434 |                  | T2S R12E | 25, 26         | 562 |
| AMC428688   | SSX 117 | Pinal: 2014-039435 |                  | T2S R12E | 25             | 563 |
| AMC428689   | SSX 118 | Pinal: 2014-039436 |                  | T2S R12E | 25             | 564 |
| AMC428690   | SSX 119 | Pinal: 2014-039437 |                  | T2S R12E | 25             | 565 |
| AMC428691   | SSX 120 | Pinal: 2014-039438 |                  | T2S R12E | 25             | 566 |
| AMC428692   | SSX 121 | Pinal: 2014-039439 |                  | T2S R12E | 25             | 567 |
| AMC428693   | SSX 122 | Pinal: 2014-039440 |                  | T2S R12E | 25             | 568 |
| AMC428694   | SSX 123 | Pinal: 2014-039441 |                  | T2S R12E | 25             | 569 |
| AMC428695 J | SSX 124 | Pinal: 2014-039442 | PHOENIX, ARIZONA | T2S R12E | 25             | 570 |

New Bonanza No 157 et al  
(767) Bronco Creek  
2018 - 2019 Filing

RECEIVED  
BLM AZ STATE OFFICE  
2018 JUL 23 P 2:56

|             |         |                    |                  |          |        |     |
|-------------|---------|--------------------|------------------|----------|--------|-----|
| AMC428696 7 | SSX 125 | Pinal: 2014-039443 |                  | T2S R12E | 25     | 571 |
|             |         |                    |                  | T2S R13E | 30     |     |
| AMC428697   | SSX 126 | Pinal: 2014-039444 |                  | T2S R13E | 30     | 572 |
| AMC428698   | SSX 127 | Pinal: 2014-039445 |                  | T2S R13E | 30     | 573 |
| AMC428699   | SSX 128 | Pinal: 2014-039446 |                  | T2S R13E | 30     | 574 |
| AMC428700   | SSX 129 | Pinal: 2014-039447 |                  | T2S R13E | 30     | 575 |
| AMC428701   | SSX 130 | Pinal: 2014-039448 |                  | T2S R13E | 30     | 576 |
| AMC428702   | SSX 131 | Pinal: 2014-039449 |                  | T2S R13E | 29, 30 | 577 |
| AMC428703   | SSX 132 | Pinal: 2014-039450 |                  | T2S R13E | 29     | 578 |
| AMC428704   | SSX 133 | Pinal: 2014-039451 |                  | T2S R13E | 29     | 579 |
| AMC428705   | SSX 134 | Pinal: 2014-039452 |                  | T2S R12E | 26     | 580 |
| AMC428706   | SSX 135 | Pinal: 2014-039453 |                  | T2S R12E | 26     | 581 |
| AMC428707   | SSX 136 | Pinal: 2014-039454 |                  | T2S R12E | 26     | 582 |
| AMC428708   | SSX 137 | Pinal: 2014-039455 |                  | T2S R12E | 26     | 583 |
| AMC428709   | SSX 138 | Pinal: 2014-039456 |                  | T2S R12E | 26     | 584 |
| AMC428710   | SSX 139 | Pinal: 2014-039457 |                  | T2S R12E | 25, 26 | 585 |
| AMC428711   | SSX 140 | Pinal: 2014-039458 |                  | T2S R12E | 25     | 586 |
| AMC428712   | SSX 141 | Pinal: 2014-039459 |                  | T2S R12E | 25     | 587 |
| AMC428713   | SSX 142 | Pinal: 2014-039460 |                  | T2S R12E | 25     | 588 |
| AMC428714   | SSX 143 | Pinal: 2014-039461 |                  | T2S R12E | 25     | 589 |
| AMC428715   | SSX 144 | Pinal: 2014-039462 | PHOENIX, ARIZONA | T2S R12E | 25     | 590 |

New Bonanza No 157 et al  
(767) Bronco Creek  
2018 - 2019 Filing

RECEIVED  
BLM AZ STATE OFFICE  
2018 JUL 23 P 2:51

|           |         |                    |                  |                      |          |     |
|-----------|---------|--------------------|------------------|----------------------|----------|-----|
| AMC428716 | SSX 145 | Pinal: 2014-039463 |                  | T2S R12E             | 25       | 591 |
| AMC428717 | SSX 146 | Pinal: 2014-039464 |                  | T2S R12E             | 25       | 592 |
| AMC428718 | SSX 147 | Pinal: 2014-039465 |                  | T2S R12E             | 25       | 593 |
| AMC428719 | SSX 148 | Pinal: 2014-039466 |                  | T2S R12E<br>T2S R13E | 25<br>30 | 594 |
| AMC428720 | SSX 149 | Pinal: 2014-039467 |                  | T2S R13E             | 30       | 595 |
| AMC428721 | SSX 150 | Pinal: 2014-039468 |                  | T2S R13E             | 30       | 596 |
| AMC428722 | SSX 151 | Pinal: 2014-039469 |                  | T2S R13E             | 30       | 597 |
| AMC428723 | SSX 152 | Pinal: 2014-039470 |                  | T2S R13E             | 30       | 598 |
| AMC428724 | SSX 153 | Pinal: 2014-039471 |                  | T2S R13E             | 30       | 599 |
| AMC428725 | SSX 154 | Pinal: 2014-039472 |                  | T2S R13E             | 29, 30   | 600 |
| AMC428726 | SSX 155 | Pinal: 2014-039473 |                  | T2S R13E             | 29       | 601 |
| AMC428727 | SSX 156 | Pinal: 2014-039474 |                  | T2S R13E             | 29       | 602 |
| AMC428728 | SSX 157 | Pinal: 2014-039475 |                  | T2S R12E             | 26, 27   | 603 |
| AMC428729 | SSX 158 | Pinal: 2014-039476 |                  | T2S R12E             | 26       | 604 |
| AMC428730 | SSX 159 | Pinal: 2014-039477 |                  | T2S R12E             | 26       | 605 |
| AMC428731 | SSX 160 | Pinal: 2014-039478 |                  | T2S R12E             | 26       | 606 |
| AMC428732 | SSX 161 | Pinal: 2014-039479 |                  | T2S R12E             | 26       | 607 |
| AMC428733 | SSX 162 | Pinal: 2014-039480 |                  | T2S R12E             | 26       | 608 |
| AMC428734 | SSX 163 | Pinal: 2014-039481 |                  | T2S R12E             | 26       | 609 |
| AMC428735 | SSX 164 | Pinal: 2014-039482 | PHOENIX, ARIZONA | T2S R12E             | 26       | 610 |

New Bonanza No 157 et al  
(767) Bronco Creek  
2018 - 2019 Filing

2018 JUL 23 P 2:51

RECEIVED  
BLM AZ STATE OFFICE

|             |         |                    |                  |                      |          |     |
|-------------|---------|--------------------|------------------|----------------------|----------|-----|
| AMC428736 7 | SSX 165 | Pinal: 2014-039483 |                  | T2S R12E             | 26       | 611 |
| AMC428737   | SSX 166 | Pinal: 2014-039484 |                  | T2S R12E             | 25, 26   | 612 |
| AMC428738   | SSX 167 | Pinal: 2014-039485 |                  | T2S R12E             | 25       | 613 |
| AMC428739   | SSX 168 | Pinal: 2014-039486 |                  | T2S R12E             | 25       | 614 |
| AMC428740   | SSX 169 | Pinal: 2014-039487 |                  | T2S R12E             | 25       | 615 |
| AMC428741   | SSX 170 | Pinal: 2014-039488 |                  | T2S R12E             | 25       | 616 |
| AMC428742   | SSX 171 | Pinal: 2014-039489 |                  | T2S R12E             | 25       | 617 |
| AMC428743   | SSX 172 | Pinal: 2014-039490 |                  | T2S R12E             | 25       | 618 |
| AMC428744   | SSX 173 | Pinal: 2014-039491 |                  | T2S R12E             | 25       | 619 |
| AMC428745   | SSX 174 | Pinal: 2014-039492 |                  | T2S R12E             | 25       | 620 |
| AMC428746   | SSX 175 | Pinal: 2014-039493 |                  | T2S R12E<br>T2S R13E | 25<br>30 | 621 |
| AMC428747   | SSX 176 | Pinal: 2014-039494 |                  | T2S R13E             | 30       | 622 |
| AMC428748   | SSX 177 | Pinal: 2014-039495 |                  | T2S R13E             | 30       | 623 |
| AMC428749   | SSX 178 | Pinal: 2014-039496 |                  | T2S R13E             | 30       | 624 |
| AMC428750   | SSX 179 | Pinal: 2014-039497 |                  | T2S R13E             | 30       | 625 |
| AMC428751   | SSX 180 | Pinal: 2014-039498 |                  | T2S R13E             | 30       | 626 |
| AMC428752   | SSX 181 | Pinal: 2014-039499 |                  | T2S R13E             | 29, 30   | 627 |
| AMC428753   | SSX 182 | Pinal: 2014-039500 |                  | T2S R13E             | 29       | 628 |
| AMC428754   | SSX 183 | Pinal: 2014-039501 |                  | T2S R13E             | 29       | 629 |
| AMC428755   | SSX 184 | Pinal: 2014-039502 | PHOENIX, ARIZONA | T2S R12E             | 26, 27   | 630 |

New Bonanza No 157 et al  
(767) Bronco Creek  
2018 - 2019 Filing

RECEIVED  
BLM AZ STATE OFFICE  
2018 JUL 23 P 2:57



|             |                 |                    |                    |          |                |     |
|-------------|-----------------|--------------------|--------------------|----------|----------------|-----|
| AMC428756 ↗ | <u>SSX 185</u>  | Pinal: 2014-039503 |                    | T2S R12E | 26             | 631 |
| AMC429002 ↗ | MF 201          | Pinal: 2014-053014 |                    | T2S R12E | 15, 16         | 632 |
| AMC429003 ↗ | MF 202          | Pinal: 2014-053015 |                    | T2S R12E | 15             | 633 |
| AMC430131 ↗ | MF 203          | Pinal: 2014-072334 |                    | T2S R12E | 11             | 634 |
| AMC430132   | MF 204          | Pinal: 2014-072335 |                    | T2S R12E | 11             | 635 |
| AMC430133   | MF 205          | Pinal: 2014-072336 |                    | T2S R12E | 11             | 636 |
| AMC430134   | MF 206          | Pinal: 2014-072337 |                    | T2S R12E | 11             | 637 |
| AMC430135   | MF 207          | Pinal: 2014-072338 |                    | T2S R12E | 11             | 638 |
| AMC430136   | MF 208          | Pinal: 2014-072339 |                    | T2S R12E | 11             | 639 |
| AMC430137   | MF 209          | Pinal: 2014-072340 |                    | T2S R12E | 11             | 640 |
| AMC430138   | <u>MF 210</u>   | Pinal: 2014-072341 |                    | T2S R12E | 10, 11, 2, 3   | 641 |
| AMC430139   | SSX-A           | Pinal: 2014-072342 |                    | T2S R12E | 11, 12         | 642 |
| AMC430140   | SSX-B           | Pinal: 2014-072343 |                    | T2S R12E | 11, 12, 13, 14 | 643 |
| AMC430141   | <u>SSX-C</u>    | Pinal: 2014-072344 |                    | T2S R12E | 14             | 644 |
| AMC430142   | SSX 184B        | Pinal: 2014-072345 | Pinal: 2015-006234 | T2S R12E | 12             | 645 |
| AMC430143   | <u>SSX 185B</u> | Pinal: 2014-072346 | Pinal: 2015-006235 | T2S R12E | 12             | 646 |
| AMC430144   | SSX 186         | Pinal: 2014-072347 |                    | T2S R12E | 12, 13         | 647 |
| AMC430145   | SSX 187         | Pinal: 2014-072348 |                    | T2S R12E | 12, 13         | 648 |
| AMC430146   | SSX 188         | Pinal: 2014-072349 |                    | T2S R12E | 12, 13         | 649 |
| AMC430147   | SSX 189         | Pinal: 2014-072350 |                    | T2S R12E | 12, 13         | 650 |
| AMC430148 ↗ | SSX 190         | Pinal: 2014-072351 |                    | T2S R12E | 12, 13         | 651 |

New Bonanza No 157 et al  
(767)-Bronco Creek  
2018-2019 Filing

2018 JUL 23 P 2: 57

RECEIVED  
BLM AZ STATE OFFICE  
PHOENIX, ARIZONA

|           |         |                    |                  |                      |                 |     |
|-----------|---------|--------------------|------------------|----------------------|-----------------|-----|
| AMC430149 | SSX 191 | Pinal: 2014-072352 |                  | T2S R12E             | 12, 13          | 652 |
| AMC430150 | SSX 192 | Pinal: 2014-072353 |                  | T2S R12E             | 12, 13          | 653 |
| AMC430151 | SSX 193 | Pinal: 2014-072354 |                  | T2S R12E             | 12, 13          | 654 |
| AMC430152 | SSX 194 | Pinal: 2014-072355 |                  | T2S R12E             | 12, 13          | 655 |
| AMC430153 | SSX 195 | Pinal: 2014-072356 |                  | T2S R12E<br>T2S R13E | 12<br>7         | 656 |
| AMC430154 | SSX 196 | Pinal: 2014-072357 |                  | T2S R12E<br>T2S R13E | 12<br>7         | 657 |
| AMC430155 | SSX 197 | Pinal: 2014-072358 |                  | T2S R12E<br>T2S R13E | 12, 13<br>18, 7 | 658 |
| AMC430156 | SSX 198 | Pinal: 2014-072359 |                  | T2S R12E             | 13              | 659 |
| AMC430157 | SSX 199 | Pinal: 2014-072360 |                  | T2S R12E             | 13              | 660 |
| AMC430158 | SSX 200 | Pinal: 2014-072361 |                  | T2S R12E             | 13              | 661 |
| AMC430159 | SSX 201 | Pinal: 2014-072362 |                  | T2S R12E             | 13, 14          | 662 |
| AMC430160 | SSX 202 | Pinal: 2014-072363 |                  | T2S R12E             | 13              | 663 |
| AMC430161 | SSX 203 | Pinal: 2014-072364 |                  | T2S R12E             | 13              | 664 |
| AMC430162 | SSX 204 | Pinal: 2014-072365 |                  | T2S R12E             | 13              | 665 |
| AMC430163 | SSX 205 | Pinal: 2014-072366 |                  | T2S R12E             | 13              | 666 |
| AMC430164 | SSX 206 | Pinal: 2014-072367 |                  | T2S R12E             | 13              | 667 |
| AMC430165 | SSX 207 | Pinal: 2014-072368 |                  | T2S R12E             | 13              | 668 |
| AMC430166 | SSX 208 | Pinal: 2014-072369 | PHOENIX, ARIZONA | T2S R12E<br>T2S R13E | 13<br>18        | 669 |

New Bonanza No 157 et al  
(767) Bronco Creek  
2018 - 2019 Filing

2018 JUL 23 P 2:58

RECEIVED  
BLM AZ STATE OFFICE

|           |        |                    |                  |          |                |     |
|-----------|--------|--------------------|------------------|----------|----------------|-----|
| AMC435195 | MFF 5  | Pinal: 2015-075692 |                  | T2S R12E | 21, 22         | 688 |
| AMC435196 | MFF 6  | Pinal: 2015-075693 |                  | T2S R12E | 21, 22, 27, 28 | 689 |
| AMC435197 | MFF 7  | Pinal: 2015-075694 |                  | T2S R12E | 22             | 690 |
| AMC435198 | MFF 8  | Pinal: 2015-075695 |                  | T2S R12E | 22             | 691 |
| AMC435199 | MFF 9  | Pinal: 2015-075696 |                  | T2S R12E | 22             | 692 |
| AMC435200 | MFF 10 | Pinal: 2015-075697 |                  | T2S R12E | 22             | 693 |
| AMC435201 | MFF 11 | Pinal: 2015-075698 |                  | T2S R12E | 22             | 694 |
| AMC435202 | MFF 12 | Pinal: 2015-075699 |                  | T2S R12E | 22, 27         | 695 |
| AMC435203 | MFF 13 | Pinal: 2015-075700 |                  | T2S R12E | 22             | 696 |
| AMC435204 | MFF 14 | Pinal: 2015-075701 |                  | T2S R12E | 22             | 697 |
| AMC435205 | MFF 15 | Pinal: 2015-075702 |                  | T2S R12E | 22             | 698 |
| AMC435206 | MFF 16 | Pinal: 2015-075703 |                  | T2S R12E | 22             | 699 |
| AMC435207 | MFF 17 | Pinal: 2015-075704 |                  | T2S R12E | 22             | 700 |
| AMC435208 | MFF 18 | Pinal: 2015-075705 |                  | T2S R12E | 22, 27         | 701 |
| AMC435209 | MFF 19 | Pinal: 2015-075706 |                  | T2S R12E | 22             | 702 |
| AMC435210 | MFF 20 | Pinal: 2015-075707 |                  | T2S R12E | 22             | 703 |
| AMC435211 | MFF 21 | Pinal: 2015-075708 |                  | T2S R12E | 22             | 704 |
| AMC435212 | MFF 22 | Pinal: 2015-075709 |                  | T2S R12E | 22             | 705 |
| AMC435213 | MFF 23 | Pinal: 2015-075710 |                  | T2S R12E | 22             | 706 |
| AMC435214 | MFF 24 | Pinal: 2015-075711 |                  | T2S R12E | 22             | 707 |
| AMC435215 | MFF 25 | Pinal: 2015-075712 | PHOENIX, ARIZONA | T2S R12E | 22, 27         | 708 |

2018 JUL 23 P 2:58

RECEIVED  
BLM AZ STATE OFFICE

|             |         |                    |                    |          |        |     |
|-------------|---------|--------------------|--------------------|----------|--------|-----|
| AMC430167 7 | SSX 209 | Pinal: 2014-072370 |                    | T2S R13E | 18     | 670 |
| AMC430168   | SSX 210 | Pinal: 2014-072371 |                    | T2S R13E | 18     | 671 |
| AMC430169   | SSX 211 | Pinal: 2014-072372 |                    | T2S R13E | 18     | 672 |
| AMC430170   | SSX 212 | Pinal: 2014-072373 |                    | T2S R13E | 18     | 673 |
| AMC430171 J | SSX 213 | Pinal: 2014-072374 |                    | T2S R13E | 18     | 674 |
| AMC430583 7 | MFR 1   | Pinal: 2015-014223 |                    | T2S R12E | 6      | 675 |
| AMC430584   | MFR 2   | Pinal: 2015-014224 |                    | T1S R12E | 33     | 676 |
|             |         |                    |                    | T2S R12E | 5      |     |
| AMC430585   | MFR 3   | Pinal: 2015-014225 |                    | T1S R12E | 33, 34 | 677 |
|             |         |                    |                    | T2S R12E | 4, 5   |     |
| AMC430586   | MFR 4   | Pinal: 2015-014226 |                    | T1S R12E | 34     | 678 |
|             |         |                    |                    | T2S R12E | 4      |     |
| AMC430587   | MFR 5   | Pinal: 2015-014227 |                    | T1S R12E | 34     | 679 |
|             |         |                    |                    | T2S R12E | 4      |     |
| AMC430588   | MFR 6   | Pinal: 2015-014228 |                    | T1S R12E | 34     | 680 |
| AMC430589   | MFR 7   | Pinal: 2015-014229 | Pinal: 2015-060880 | T2S R12E | 4, 5   | 681 |
| AMC430590   | MFR 8   | Pinal: 2015-014230 |                    | T2S R12E | 5      | 682 |
| AMC430591 J | MFR 9   | Pinal: 2015-014231 |                    | T2S R12E | 5, 8   | 683 |
| AMC435191 7 | MFF 1   | Pinal: 2015-075688 |                    | T2S R12E | 21, 22 | 684 |
| AMC435192   | MFF 2   | Pinal: 2015-075689 |                    | T2S R12E | 21, 22 | 685 |
| AMC435193   | MFF 3   | Pinal: 2015-075690 |                    | T2S R12E | 21, 22 | 686 |
| AMC435194 J | MFF 4   | Pinal: 2015-075691 | PHOENIX, ARIZONA   | T2S R12E | 21, 22 | 687 |

New Bonanza No 157 et al  
(767) Bronco Creek  
2018 - 2019 Filing

2018 JUL 23 P 2:58

RECEIVED  
BLM AZ STATE OFFICE



|             |        |                    |                  |          |        |     |
|-------------|--------|--------------------|------------------|----------|--------|-----|
| AMC435216 7 | MFF 26 | Pinal: 2015-075713 |                  | T2S R12E | 23     | 709 |
| AMC435217   | MFF 27 | Pinal: 2015-075714 |                  | T2S R12E | 23     | 710 |
| AMC435218   | MFF 28 | Pinal: 2015-075715 |                  | T2S R12E | 23     | 711 |
| AMC435219   | MFF 29 | Pinal: 2015-075716 |                  | T2S R12E | 23     | 712 |
| AMC435220   | MFF 30 | Pinal: 2015-075717 |                  | T2S R12E | 23     | 713 |
| AMC435221   | MFF 31 | Pinal: 2015-075718 |                  | T2S R12E | 23     | 714 |
| AMC435222   | MFF 32 | Pinal: 2015-075719 |                  | T2S R12E | 23, 26 | 715 |
| AMC435223   | MFF 33 | Pinal: 2015-075720 |                  | T2S R12E | 23     | 716 |
| AMC435224   | MFF 34 | Pinal: 2015-075721 |                  | T2S R12E | 23     | 717 |
| AMC435225   | MFF 35 | Pinal: 2015-075722 |                  | T2S R12E | 23     | 718 |
| AMC435226   | MFF 36 | Pinal: 2015-075723 |                  | T2S R12E | 23     | 719 |
| AMC435227   | MFF 37 | Pinal: 2015-075724 |                  | T2S R12E | 23     | 720 |
| AMC435228   | MFF 38 | Pinal: 2015-075725 |                  | T2S R12E | 23     | 721 |
| AMC435229   | MFF 39 | Pinal: 2015-075726 |                  | T2S R12E | 23, 26 | 722 |
| AMC435230   | MFF 40 | Pinal: 2015-075727 |                  | T2S R12E | 23     | 723 |
| AMC435231   | MFF 41 | Pinal: 2015-075728 |                  | T2S R12E | 23     | 724 |
| AMC435232   | MFF 42 | Pinal: 2015-075729 |                  | T2S R12E | 23     | 725 |
| AMC435233   | MFF 43 | Pinal: 2015-075730 |                  | T2S R12E | 23     | 726 |
| AMC435234   | MFF 44 | Pinal: 2015-075731 |                  | T2S R12E | 23     | 727 |
| AMC435235   | MFF 45 | Pinal: 2015-075732 |                  | T2S R12E | 23     | 728 |
| AMC435236   | MFF 46 | Pinal: 2015-075733 | PHOENIX, ARIZONA | T2S R12E | 23, 26 | 729 |

New Bonanza No 157 et al  
(767) Bronco Creek  
2018-2019 Filing

2010 JUL 23 P 2:59

RECEIVED  
BLM AZ STATE OFFICE

|             |        |                    |  |          |        |     |
|-------------|--------|--------------------|--|----------|--------|-----|
| AMC435237 7 | MFF 47 | Pinal: 2015-075734 |  | T2S R12E | 23     | 730 |
| AMC435238   | MFF 48 | Pinal: 2015-075735 |  | T2S R12E | 23     | 731 |
| AMC435239   | MFF 49 | Pinal: 2015-075736 |  | T2S R12E | 23, 26 | 732 |
| AMC435240   | MFF 50 | Pinal: 2015-075737 |  | T2S R12E | 23     | 733 |
| AMC435241   | MFF 51 | Pinal: 2015-075738 |  | T2S R12E | 23     | 734 |
| AMC435242   | MFF 52 | Pinal: 2015-075739 |  | T2S R12E | 23     | 735 |
| AMC435243   | MFF 53 | Pinal: 2015-075740 |  | T2S R12E | 23     | 736 |
| AMC435244   | MFF 54 | Pinal: 2015-075741 |  | T2S R12E | 23     | 737 |
| AMC435245   | MFF 55 | Pinal: 2015-075742 |  | T2S R12E | 23     | 738 |
| AMC435246   | MFF 56 | Pinal: 2015-075743 |  | T2S R12E | 23, 24 | 739 |
| AMC435247   | MFF 57 | Pinal: 2015-075744 |  | T2S R12E | 24     | 740 |
| AMC435248   | MFF 58 | Pinal: 2015-075745 |  | T2S R12E | 24     | 741 |
| AMC435249   | MFF 59 | Pinal: 2015-075746 |  | T2S R12E | 14, 23 | 742 |
| AMC435250   | MFF 60 | Pinal: 2015-075747 |  | T2S R12E | 14     | 743 |
| AMC435251   | MFF 61 | Pinal: 2015-075748 |  | T2S R12E | 14     | 744 |
| AMC435252   | MFF 62 | Pinal: 2015-075749 |  | T2S R12E | 14     | 745 |
| AMC435253   | MFF 63 | Pinal: 2015-075750 |  | T2S R12E | 14     | 746 |
| AMC435254   | MFF 64 | Pinal: 2015-075751 |  | T2S R12E | 14     | 747 |
| AMC435255   | MFF 65 | Pinal: 2015-075752 |  | T2S R12E | 14     | 748 |
| AMC435256   | MFF 66 | Pinal: 2015-075753 |  | T2S R12E | 14     | 749 |
| AMC435257 7 | MFF 67 | Pinal: 2015-075754 |  | T2S R12E | 11, 14 | 750 |

PHOENIX, ARIZONA

2018 JUL 23 P 2:59

RECEIVED  
BLM AZ STATE OFFICE

|             |               |                    |  |          |                |     |
|-------------|---------------|--------------------|--|----------|----------------|-----|
| AMC435258 7 | MFF 68        | Pinal: 2015-075755 |  | T2S R12E | 11             | 751 |
| AMC435259   | MFF 69        | Pinal: 2015-075756 |  | T2S R12E | 11             | 752 |
| AMC435260   | MFF 70        | Pinal: 2015-075757 |  | T2S R12E | 14, 23         | 753 |
| AMC435261   | MFF 71        | Pinal: 2015-075758 |  | T2S R12E | 14             | 754 |
| AMC435262   | MFF 72        | Pinal: 2015-075759 |  | T2S R12E | 13, 14, 23, 24 | 755 |
| AMC435263   | MFF 73        | Pinal: 2015-075760 |  | T2S R12E | 14             | 756 |
| AMC435264   | MFF 74        | Pinal: 2015-075761 |  | T2S R12E | 14             | 757 |
| AMC435265   | MFF 75        | Pinal: 2015-075762 |  | T2S R12E | 13             | 758 |
| AMC435266   | MFF 76        | Pinal: 2015-075763 |  | T2S R12E | 14             | 759 |
| AMC435267   | MFF 77        | Pinal: 2015-075764 |  | T2S R12E | 14             | 760 |
| AMC435268   | MFF 78        | Pinal: 2015-075765 |  | T2S R12E | 13, 14         | 761 |
| AMC435269   | MFF 79        | Pinal: 2015-075766 |  | T2S R12E | 14             | 762 |
| AMC435270   | MFF 80        | Pinal: 2015-075767 |  | T2S R12E | 11, 14         | 763 |
| AMC435271   | MFF 81        | Pinal: 2015-075768 |  | T2S R12E | 11             | 764 |
| AMC435272   | <u>MFF 82</u> | Pinal: 2015-075769 |  | T2S R12E | 11             | 765 |
| AMC435274   | <u>MFF 84</u> | Pinal: 2015-075771 |  | T2S R12E | 11             | 766 |
| AMC435573 7 | MFF 83A       | Pinal: 2015-080801 |  | T2S R12E | 11             | 767 |

Total Claims On This Exhibit A and Affidavit: 767

Underline := break in sequence

New Bonanza No 157 et al  
(767) Bronco Creek  
2018 - 2019 Filing

RECEIVED  
BLM AZ STATE OFFICE  
2018 JUL 23 P 2:59  
PHOENIX, ARIZONA

**United States Department of the Interior**  
**Bureau of Land Management**  
 DIV OF LANDS, MINRLS & ENERGY  
 ONE N CENTRAL AVE  
 PHOENIX, AZ 85004 -4427  
 Phone: 602-417-9200

Receipt

No: 4218230

|                                                                                                       |  |
|-------------------------------------------------------------------------------------------------------|--|
| Transaction #: 4333389                                                                                |  |
| Date of Transaction: 07/24/2018                                                                       |  |
| CUSTOMER:                                                                                             |  |
| KENNECOTT EXPLORATION COMPANY<br>2640 W 1700 S<br>ATTN: LAND DEPT<br>SALT LAKE CITY, UT 84104-4269 US |  |

| LINE #        | QTY  | DESCRIPTION                                                                                                                         | REMARKS            | UNIT PRICE | TOTAL               |
|---------------|------|-------------------------------------------------------------------------------------------------------------------------------------|--------------------|------------|---------------------|
| 1             | 1.00 | LOCATABLE MINERALS / MINING CLAIMS-NOT NEW-UNADJUD, ONE AUTH NO. ONLY / MINING CLAIM MONEY RECEIVED<br>CASES: AMC416924/\$174375.00 | MAINT<br>2019/1125 | - n/a -    | 174375.00           |
| <b>TOTAL:</b> |      |                                                                                                                                     |                    |            | <b>\$174,375.00</b> |

| PAYMENT INFORMATION |           |                                                                                          |             |            |
|---------------------|-----------|------------------------------------------------------------------------------------------|-------------|------------|
| 1                   | AMOUNT:   | 118885.00                                                                                | POSTMARKED: | N/A        |
|                     | TYPE:     | CHECK                                                                                    | RECEIVED:   | 07/23/2018 |
|                     | CHECK NO: | 0080002013                                                                               |             |            |
|                     | NAME:     | KENNECOTT EXPLORATION COMPANY<br>4700 SOUTH DAYBREAK PARKWAY<br>SOUTH JORDAN UT 84095 US |             |            |
| 2                   | AMOUNT:   | 26195.00                                                                                 | POSTMARKED: | N/A        |
|                     | TYPE:     | CHECK                                                                                    | RECEIVED:   | 07/23/2018 |
|                     | CHECK NO: | 0080002026                                                                               |             |            |
|                     | NAME:     | KENNECOTT EXPLORATION COMPANY<br>4700 SOUTH DAYBREAK PARKWAY<br>SOUTH JORDAN UT 84095 US |             |            |
| 3                   | AMOUNT:   | 29295.00                                                                                 | POSTMARKED: | N/A        |
|                     | TYPE:     | CHECK                                                                                    | RECEIVED:   | 07/23/2018 |
|                     | CHECK NO: | 0080002028                                                                               |             |            |
|                     | NAME:     | KENNECOTT EXPLORATION COMPANY<br>4700 SOUTH DAYBREAK PARKWAY<br>SOUTH JORDAN UT 84095 US |             |            |



|  |                                                                                          |
|--|------------------------------------------------------------------------------------------|
|  | KENNECOTT EXPLORATION COMPANY<br>4700 SOUTH DAYBREAK PARKWAY<br>SOUTH JORDAN UT 84095 US |
|--|------------------------------------------------------------------------------------------|

|         |
|---------|
| REMARKS |
|---------|

This receipt was generated by the automated BLM Collections and Billing System and is a paper representation of a portion of the official electronic record contained therein.

Kennecott Exploration Company  
2640 West 1700 South  
Salt Lake City, UT 84104  
Attn: Land Department



U.S. POSTAGE PITNEY BOWES  
ZIP 84000 \$009.51<sup>0</sup>  
02 19  
0001300475 JUL 18 2010

RECEIVED  
BLM A7 STATE OFFICE  
2010 JUL 23 P 2:49  
PHOENIX, ARIZONA

CK, BH, SW

Arizona State Office  
Bureau of Land Management  
One North Central Ave., Suite 800  
Phoenix, AZ 85004-4427

PLACE STICKER AT TOP OF ENVELOPE TO THE RIGHT  
OF THE RETURN ADDRESS TO IDENTIFY MAIL  
**CERTIFIED MAIL**

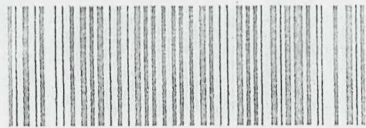

7014 2320 0000 2747 4999



|        |        |
|--------|--------|
|        | 430079 |
|        | 434024 |
| 423718 | 414593 |
| 428784 | 417985 |
| 443988 | 418586 |
| 373611 | 428770 |
| 374429 | 400517 |
| 379989 | 407981 |
| 383484 | 411139 |
| 426840 | 424321 |
| 427738 | 440589 |
| 441622 | 440640 |
|        | 392740 |
|        | 398487 |
|        | 410492 |
|        | 416276 |
|        | 425575 |
|        | 444264 |
|        | 416711 |





Bronco Creek Exploration Inc.  
1815 East Winsett Street  
Tucson, Arizona 85719-6547

Tel: (520) 624-4153  
Fax: (520) 624-4192  
www.broncocreek.com

August 8, 2017

After recording, return to:  
Bronco Creek Exploration, Inc.  
1815 East Winsett Street  
Tucson, AZ 85719-6547

Bureau of Land Management  
One North Central Avenue, Suite 800  
Phoenix, AZ 85004-4427  
(602) 417-9200

RECEIVED  
2017 AUG 14 P 2:07  
PHOENIX, ARIZONA

Attn: Mining Claims

Please accept the following 2017-2018 maintenance fee payment documentation enclosed on behalf of the claimant, Bronco Creek Exploration, Inc., of 1815 East Winsett Street, Tucson, Arizona 85719:

- Maintenance Fee Payment document form 3830-5
- Exhibit A- List of mining claims and AMC numbers
- Check # 3352 in the amount of \$8,370 for the 2017-2018 maintenance fees required of \$155.00 per claim for the 54 unpatented mining claims located in La Paz County, Arizona.

If there are any questions or problems, please contact me at (520) 624-4153, ccreel@broncocreek.com or at the address above. Thank you very much for your assistance.

Sincerely,

Chris Creel  
Logistics Coordinator

# 3938511



UNITED STATES  
DEPARTMENT OF THE INTERIOR  
BUREAU OF LAND MANAGEMENT  
**MAINTENANCE FEE PAYMENT FORM FOR  
LODE CLAIMS, MILL SITES, AND TUNNEL SITES**

Remitter Name: Bronco Creek Exploration, Inc.

Mailing Address: 1815 E. Winsett St.

City, State, Zip: Tucson, AZ 85719

Check here if this is a change of address.

**FOR COUNTY RECORDER'S USE**

No. of claims/sites 54  
x \$155 per claim/site  
Total due BLM \$ 8370

- The maintenance fee may be paid by cash, check, money order, Bureau of Land Management (BLM) Declining Deposit Account, or credit card (VISA, American Express, Discover, or MasterCard). Payments must be remitted to the BLM State Office where your claim or site is recorded and received on or before September 1. If the payment is mailed, the envelope must be postmarked by a bona fide delivery service on or before September 1 and received at the proper BLM State Office within 15 calendar days after the due date. Payments may also be made by telephone using a credit card. A complete listing of BLM State Offices with their addresses and phone numbers can be found at <http://www.blm.gov>.
- The maintenance fee for the following claim(s)/site(s) applies to the assessment year 17-18.

| CLAIM/SITE NAME           | BLM SERIAL NO. |
|---------------------------|----------------|
| Please see attached list. |                |
|                           |                |
|                           |                |
|                           |                |
|                           |                |
|                           |                |
|                           |                |
|                           |                |
|                           |                |
|                           |                |

RECEIVED  
 PHOENIX, ARIZONA  
 2011 AUG 14 P 2:07

Use a separate sheet for additional claim/site names, serial numbers, and claimant names and addresses.

# Exhibit A

Federal Unpatented Claims

Project: Aguila de Cobre

La Paz  
Arizona

| Line No. | BLM Serial No. | Claim Name | County Recorder  | Twنشp | Range | Section     |
|----------|----------------|------------|------------------|-------|-------|-------------|
|          |                |            | Fee # / Doc ID # |       |       |             |
| 1        | AMC430099      | AC 21      | 2014-03934       | 2N    | 11W   | 14          |
| 2        | AMC430100      | AC 22      | 2014-03935       | 2N    | 11W   | 14          |
| 3        | AMC430101      | AC 23      | 2014-03936       | 2N    | 11W   | 14          |
| 4        | AMC430102      | AC 24      | 2014-03937       | 2N    | 11W   | 14          |
| 5        | AMC430103      | AC 25      | 2014-03938       | 2N    | 11W   | 13,14       |
| 6        | AMC430104      | AC 26      | 2014-03939       | 2N    | 11W   | 14          |
| 7        | AMC430105      | AC 27      | 2014-03940       | 2N    | 11W   | 14,23       |
| 8        | AMC430106      | AC 28      | 2014-03941       | 2N    | 11W   | 14,23       |
| 9        | AMC430107      | AC 29      | 2014-03942       | 2N    | 11W   | 14,23       |
| 10       | AMC430108      | AC 30      | 2014-03943       | 2N    | 11W   | 14,23       |
| 11       | AMC430109      | AC 31      | 2014-03944       | 2N    | 11W   | 14,23       |
| 12       | AMC430110      | AC 32      | 2014-03945       | 2N    | 11W   | 14,23       |
| 13       | AMC430111      | AC 33      | 2014-03946       | 2N    | 11W   | 23          |
| 14       | AMC430112      | AC 34      | 2014-03947       | 2N    | 11W   | 23          |
| 15       | AMC430113      | AC 35      | 2014-03948       | 2N    | 11W   | 23          |
| 16       | AMC430114      | AC 36      | 2014-03949       | 2N    | 11W   | 22,23       |
| 17       | AMC430115      | AC 37      | 2014-03950       | 2N    | 11W   | 23          |
| 18       | AMC430116      | AC 38      | 2014-03951       | 2N    | 11W   | 23          |
| 19       | AMC430117      | AC 39      | 2014-03952       | 2N    | 11W   | 23          |
| 20       | AMC430118      | AC 40      | 2014-03953       | 2N    | 11W   | 23          |
| 21       | AMC434176      | CE176      | 2015-03544       | 2N    | 11W   | 14          |
| 22       | AMC434177      | CE177      | 2015-03545       | 2N    | 11W   | 14          |
| 23       | AMC434178      | CE178      | 2015-03546       | 2N    | 11W   | 14          |
| 24       | AMC434179      | CE179      | 2015-03547       | 2N    | 11W   | 14          |
| 25       | AMC434180      | CE180      | 2015-03548       | 2N    | 11W   | 13,14       |
| 26       | AMC434181      | CE181      | 2015-03549       | 2N    | 11W   | 13,14       |
| 27       | AMC434182      | CE182      | 2015-03550       | 2N    | 11W   | 13          |
| 28       | AMC434183      | CE183      | 2015-03551       | 2N    | 11W   | 13          |
| 29       | AMC434184      | CE184      | 2015-03552       | 2N    | 11W   | 13          |
| 30       | AMC434219      | CE219      | 2015-03587       | 2N    | 11W   | 14          |
| 31       | AMC434220      | CE220      | 2015-03588       | 2N    | 11W   | 13,14,23    |
| 32       | AMC434221      | CE221      | 2015-03589       | 2N    | 11W   | 13,14,23,24 |
| 33       | AMC434222      | CE222      | 2015-03590       | 2N    | 11W   | 13,24       |
| 34       | AMC434257      | CE257      | 2015-03625       | 2N    | 11W   | 14          |
| 35       | AMC434258      | CE258      | 2015-03626       | 2N    | 11W   | 14,23       |
| 36       | AMC434259      | CE259      | 2015-03627       | 2N    | 11W   | 23,24       |
| 37       | AMC434260      | CE260      | 2015-03628       | 2N    | 11W   | 23,24       |
| 38       | AMC434295      | CE295      | 2015-03663       | 2N    | 11W   | 14,15,22,23 |
| 39       | AMC434296      | CE296      | 2015-03664       | 2N    | 11W   | 23          |
| 40       | AMC434297      | CE297      | 2015-03665       | 2N    | 11W   | 23          |

PHOENIX, ARIZONA

RECEIVED  
BLM ARIZONA OFFICE

Federal Unpatented Claims

Project: Aguila de Cobre

La Paz  
Arizona

| Line No. | BLM Serial No. | Claim Name | County Recorder |          | Twنشp | Range | Section |
|----------|----------------|------------|-----------------|----------|-------|-------|---------|
|          |                |            | Fee # /         | Doc ID # |       |       |         |
| 41       | AMC434298      | CE298      | 2015-03666      |          | 2N    | 11W   | 23      |
| 42       | AMC434326      | CE326      | 2015-03694      |          | 2N    | 11W   | 22,23   |
| 43       | AMC434327      | CE327      | 2015-03695      |          | 2N    | 11W   | 23      |
| 44       | AMC434328      | CE328      | 2015-03696      |          | 2N    | 11W   | 23      |
| 45       | AMC434329      | CE329      | 2015-03697      |          | 2N    | 11W   | 23      |
| 46       | AMC434359      | CE359      | 2015-03727      |          | 2N    | 11W   | 22      |
| 47       | AMC434360      | CE360      | 2015-03728      |          | 2N    | 11W   | 22,23   |
| 48       | AMC434361      | CE361      | 2015-03729      |          | 2N    | 11W   | 22,23   |
| 49       | AMC434362      | CE362      | 2015-03730      |          | 2N    | 11W   | 22,23   |
| 50       | AMC434363      | CE363      | 2015-03731      |          | 2N    | 11W   | 23      |
| 51       | AMC434364      | CE364      | 2015-03732      |          | 2N    | 11W   | 23      |
| 52       | AMC434365      | CE365      | 2015-03733      |          | 2N    | 11W   | 23      |
| 53       | AMC434366      | CE366      | 2015-03734      |          | 2N    | 11W   | 23,26   |
| 54       | AMC434367      | CE367      | 2015-03735      |          | 2N    | 11W   | 23,26   |

Total Claims 54

RECEIVED  
 BLM ARIZONA OFFICE  
 2017 AUG 14 P 2:07  
 PHOENIX, ARIZONA



Bronco Creek Exploration Inc.  
1815 East Winsett Street  
Tucson, Arizona 85719-6547

Tel: (520) 624-4153  
Fax: (520) 624-4192  
www.broncocreek.com

August 8, 2017

After recording, return to:  
Bronco Creek Exploration, Inc.  
1815 East Winsett Street  
Tucson, AZ 85719-6547

Bureau of Land Management  
One North Central Avenue, Suite 800  
Phoenix, AZ 85004-4427  
(602) 417-9200

RECEIVED  
BUREAU OF LAND MANAGEMENT  
2017 AUG 14 P 2:08  
PHOENIX, ARIZONA

Attn: Mining Claims

Please accept the following 2017-2018 maintenance fee payment documentation enclosed on behalf of the claimant, Bronco Creek Exploration, Inc., of 1815 East Winsett Street, Tucson, Arizona 85719:

- Maintenance Fee Payment document form 3830-5
- Exhibit A- List of mining claims and AMC numbers
- Check # 3353 in the amount of \$26,195 for the 2017-2018 maintenance fees required of \$155.00 per claim for the 169 unpatented mining claims located in Yavapai County, Arizona.

If there are any questions or problems, please contact me at (520) 624-4153, [ccreel@broncocreek.com](mailto:ccreel@broncocreek.com) or at the address above. Thank you very much for your assistance.

Sincerely,

A handwritten signature in black ink, appearing to read "C. Creel".

Chris Creel  
Logistics Coordinator



UNITED STATES  
DEPARTMENT OF THE INTERIOR  
BUREAU OF LAND MANAGEMENT  
**MAINTENANCE FEE PAYMENT FORM FOR  
LODE CLAIMS, MILL SITES, AND TUNNEL SITES**

Remitter Name: Bronco Creek Exploration, Inc.  
Mailing Address: 1815 E. Winsett St.  
City, State, Zip: Tucson, AZ 85719

Check here if this is a change of address.

**FOR COUNTY RECORDER'S USE**

No. of claims/sites 169  
x \$155 per claim/site  
Total due BLM \$ 26195

- The maintenance fee may be paid by cash, check, money order, Bureau of Land Management (BLM) Declining Deposit Account, or credit card (VISA, American Express, Discover, or MasterCard). Payments must be remitted to the BLM State Office where your claim or site is recorded and received on or before September 1. If the payment is mailed, the envelope must be postmarked by a bona fide delivery service on or before September 1 and received at the proper BLM State Office within 15 calendar days after the due date. Payments may also be made by telephone using a credit card. A complete listing of BLM State Offices with their addresses and phone numbers can be found at <http://www.blm.gov>.
- The maintenance fee for the following claim(s)/site(s) applies to the assessment year 17-18.

| CLAIM/SITE NAME           | BLM SERIAL NO. |
|---------------------------|----------------|
| Please see attached list. |                |
|                           |                |
|                           |                |
|                           |                |
|                           |                |
|                           |                |
|                           |                |
|                           |                |
|                           |                |
|                           |                |

RECEIVED  
 2017 AUG 14 P 2:08  
 TUCSON, ARIZONA

Use a separate sheet for additional claim/site names, serial numbers, and claimant names and addresses.

# Exhibit A

Federal Unpatented Claims

Project: Buckhorn Creek

Yavapai  
Arizona

| Line No. | BLM Serial No. | Claim Name | County Recorder               |      |             | Twnshp | Range | Section     |
|----------|----------------|------------|-------------------------------|------|-------------|--------|-------|-------------|
|          |                |            | Fee # / Doc ID #              | Book | Page        |        |       |             |
| 1        | AMC414593      | BHC 1A     | 2012-0016873                  | 4870 | 782         | 8N     | 2W    | 22          |
| 2        | AMC414594      | BHC 2      | 2012-0016874,<br>2012-0016940 | 4870 | 783;<br>849 | 8N     | 2W    | 22          |
| 3        | AMC414595      | BHC 3      | 2012-0016875,<br>2012-0016941 | 4870 | 784;<br>850 | 8N     | 2W    | 22          |
| 4        | AMC414596      | BHC 4      | 2012-0016876,<br>2012-0016942 | 4870 | 785;<br>851 | 8N     | 2W    | 22          |
| 5        | AMC414597      | BHC 5      | 2012-0016877,<br>2012-0016943 | 4870 | 786;<br>852 | 8N     | 2W    | 22          |
| 6        | AMC414598      | BHC 6      | 2012-0016878,<br>2012-0016944 | 4870 | 787;<br>853 | 8N     | 2W    | 22          |
| 7        | AMC414599      | BHC 7      | 2012-0016879,<br>2012-0016945 | 4870 | 788;<br>854 | 8N     | 2W    | 22          |
| 8        | AMC414600      | BHC 8      | 2012-0016880,<br>2012-0016946 | 4870 | 789;<br>855 | 8N     | 2W    | 22          |
| 9        | AMC414601      | BHC 9      | 2012-0016881,<br>2012-001647  | 4870 | 790;<br>856 | 8N     | 2W    | 22,23       |
| 10       | AMC414602      | BHC 10A    | 2012-0016882                  | 4870 | 791         | 8N     | 2W    | 15,22       |
| 11       | AMC414603      | BHC 11     | 2012-0016883                  | 4870 | 792         | 8N     | 2W    | 15,22       |
| 12       | AMC414604      | BHC 12     | 2012-0016884                  | 4870 | 793         | 8N     | 2W    | 15,22       |
| 13       | AMC414605      | BHC 13     | 2012-0016885                  | 4870 | 794         | 8N     | 2W    | 15,22       |
| 14       | AMC414606      | BHC 14     | 2012-0016886                  | 4870 | 795         | 8N     | 2W    | 15,22       |
| 15       | AMC414607      | BHC 15     | 2012-0016887                  | 4870 | 796         | 8N     | 2W    | 15,22       |
| 16       | AMC414608      | BHC 16     | 2012-0016888                  | 4870 | 797         | 8N     | 2W    | 15,22       |
| 17       | AMC414609      | BHC 17     | 2012-0016889                  | 4870 | 798         | 8N     | 2W    | 15,22       |
| 18       | AMC414610      | BHC 18     | 2012-0016890                  | 4870 | 799         | 8N     | 2W    | 14,15,22,23 |
| 19       | AMC414611      | BHC 19     | 2012-0016891                  | 4870 | 800         | 8N     | 2W    | 15,16       |
| 20       | AMC414612      | BHC 20     | 2012-0016892                  | 4870 | 801         | 8N     | 2W    | 15          |
| 21       | AMC414613      | BHC 21     | 2012-0016893                  | 4870 | 802         | 8N     | 2W    | 15          |
| 22       | AMC414614      | BHC 22     | 2012-0016894                  | 4870 | 803         | 8N     | 2W    | 15          |
| 23       | AMC414615      | BHC 23     | 2012-0016895                  | 4870 | 804         | 8N     | 2W    | 15          |
| 24       | AMC414616      | BHC 24     | 2012-0016896                  | 4870 | 805         | 8N     | 2W    | 15          |
| 25       | AMC414617      | BHC 25     | 2012-0016897                  | 4870 | 806         | 8N     | 2W    | 15          |
| 26       | AMC414618      | BHC 26     | 2012-0016898                  | 4870 | 807         | 8N     | 2W    | 15          |
| 27       | AMC414619      | BHC 27     | 2012-0016899                  | 4870 | 808         | 8N     | 2W    | 14,15       |
| 28       | AMC414620      | BHC 28     | 2012-0016900                  | 4870 | 809         | 8N     | 2W    | 15,16       |
| 29       | AMC414621      | BHC 29     | 2012-0016901                  | 4870 | 810         | 8N     | 2W    | 15          |
| 30       | AMC414622      | BHC 30     | 2012-0016902                  | 4870 | 811         | 8N     | 2W    | 15          |
| 31       | AMC414623      | BHC 31     | 2012-0016903                  | 4870 | 812         | 8N     | 2W    | 15          |
| 32       | AMC414624      | BHC 32     | 2012-0016904                  | 4870 | 813         | 8N     | 2W    | 15          |

2017 AUG 14 P 2:08  
 PHOENIX, ARIZONA

BLM YAVAPAI COUNTY OFFICE

Federal Unpatented Claims

Project: Buckhorn Creek

Yavapai  
Arizona

| Line No. | BLM Serial No. | Claim Name | County Recorder               |      |             | Township | Range | Section     |
|----------|----------------|------------|-------------------------------|------|-------------|----------|-------|-------------|
|          |                |            | Fee # / Doc ID #              | Book | Page        |          |       |             |
| 33       | AMC414625      | BHC 33     | 2012-0016905                  | 4870 | 814         | 8N       | 2W    | 15          |
| 34       | AMC414626      | BHC 34     | 2012-0016906                  | 4870 | 815         | 8N       | 2W    | 15          |
| 35       | AMC414627      | BHC 35     | 2012-0016907                  | 4870 | 816         | 8N       | 2W    | 15          |
| 36       | AMC414628      | BHC 36     | 2012-0016908                  | 4870 | 817         | 8N       | 2W    | 14,15       |
| 37       | AMC414629      | BHC 37     | 2012-0016909                  | 4870 | 818         | 8N       | 2W    | 15,16       |
| 38       | AMC414630      | BHC 38     | 2012-0016910                  | 4870 | 819         | 8N       | 2W    | 15          |
| 39       | AMC414631      | BHC 39     | 2012-0016911                  | 4870 | 820         | 8N       | 2W    | 15          |
| 40       | AMC414632      | BHC 40     | 2012-0016912                  | 4870 | 821         | 8N       | 2W    | 15          |
| 41       | AMC414633      | BHC 41     | 2012-0016913                  | 4870 | 822         | 8N       | 2W    | 15          |
| 42       | AMC414634      | BHC 42     | 2012-0016914                  | 4870 | 823         | 8N       | 2W    | 14,15       |
| 43       | AMC414635      | BHC 43A    | 2012-0016915                  | 4870 | 824         | 8N       | 2W    | 23          |
| 44       | AMC414636      | BHC 44     | 2012-0016916,<br>2012-0016948 | 4870 | 825;<br>857 | 8N       | 2W    | 23          |
| 45       | AMC414637      | BHC 45     | 2012-0016917,<br>2012-0016949 | 4870 | 826;<br>858 | 8N       | 2W    | 23          |
| 46       | AMC414638      | BHC 46     | 2012-0016918,<br>2012-0016950 | 4870 | 827;<br>859 | 8N       | 2W    | 23          |
| 47       | AMC414639      | BHC 47     | 2012-0016919,<br>2012-0016951 | 4870 | 828;<br>860 | 8N       | 2W    | 23          |
| 48       | AMC414640      | BHC 48     | 2012-0016920,<br>2012-0016952 | 4870 | 829;<br>861 | 8N       | 2W    | 23          |
| 49       | AMC414641      | BHC 49A    | 2012-0016921                  | 4870 | 830         | 8N       | 2W    | 22,23       |
| 50       | AMC414642      | BHC 50     | 2012-0016922                  | 4870 | 831         | 8N       | 2W    | 23          |
| 51       | AMC414643      | BHC 51     | 2012-0016923                  | 4870 | 832         | 8N       | 2W    | 23          |
| 52       | AMC414644      | BHC 52     | 2012-0016924                  | 4870 | 833         | 8N       | 2W    | 23          |
| 53       | AMC414645      | BHC 53     | 2012-0016925                  | 4870 | 834         | 8N       | 2W    | 23          |
| 54       | AMC414646      | BHC 54     | 2012-0016926                  | 4870 | 835         | 8N       | 2W    | 23          |
| 55       | AMC414647      | BHC 55     | 2012-0016927                  | 4870 | 836         | 8N       | 2W    | 14,15,22,23 |
| 56       | AMC414648      | BHC 56     | 2012-0016928                  | 4870 | 837         | 8N       | 2W    | 14,23       |
| 57       | AMC414649      | BHC 57     | 2012-0016929                  | 4870 | 838         | 8N       | 2W    | 14,23       |
| 58       | AMC414650      | BHC 58     | 2012-0016930                  | 4870 | 839         | 8N       | 2W    | 14,23       |
| 59       | AMC414651      | BHC 59     | 2012-0016931                  | 4870 | 840         | 8N       | 2W    | 14,23       |
| 60       | AMC414652      | BHC 60     | 2012-0016932                  | 4870 | 841         | 8N       | 2W    | 14,23       |
| 61       | AMC414653      | BHC 61     | 2012-0016933                  | 4870 | 842         | 8N       | 2W    | 14,23       |
| 62       | AMC414654      | BHC 62     | 2012-0016934                  | 4870 | 843         | 8N       | 2W    | 23          |
| 63       | AMC414655      | BHC 63     | 2012-0016935                  | 4870 | 844         | 8N       | 2W    | 23          |
| 64       | AMC414656      | BHC 64     | 2012-0016936                  | 4870 | 845         | 8N       | 2W    | 23          |
| 65       | AMC414657      | BHC 65     | 2012-0016937                  | 4870 | 846         | 8N       | 2W    | 23          |
| 66       | AMC414658      | BHC 66     | 2012-0016938                  | 4870 | 847         | 8N       | 2W    | 23          |
| 67       | AMC414659      | BHC 67A    | 2012-0016939                  | 4870 | 848         | 8N       | 2W    | 23          |
| 68       | AMC417985      | BHC 68     | 2012-0058145                  | 4911 | 910         | 8N       | 2W    | 22          |
| 69       | AMC417986      | BHC 69     | 2012-0058146                  | 4911 | 911         | 8N       | 2W    | 22          |

2017 AUG 14 P 2:08  
 PHOENIX, ARIZONA



Federal Unpatented Claims

Project: Buckhorn Creek

Yavapai  
Arizona

| Line No. | BLM Serial No. | Claim Name | County Recorder  |      |      | Township | Range | Section     |
|----------|----------------|------------|------------------|------|------|----------|-------|-------------|
|          |                |            | Fee # / Doc ID # | Book | Page |          |       |             |
| 70       | AMC417987      | BHC 70     | 2012-0058147     | 4911 | 912  | 8N       | 2W    | 22          |
| 71       | AMC417988      | BHC 71     | 2012-0058148     | 4911 | 913  | 8N       | 2W    | 22          |
| 72       | AMC417989      | BHC 72     | 2012-0058149     | 4911 | 914  | 8N       | 2W    | 22          |
| 73       | AMC417990      | BHC 73     | 2012-0058150     | 4911 | 915  | 8N       | 2W    | 22          |
| 74       | AMC417991      | BHC 74     | 2012-0058151     | 4911 | 916  | 8N       | 2W    | 22          |
| 75       | AMC417992      | BHC 75     | 2012-0058152     | 4911 | 917  | 8N       | 2W    | 22          |
| 76       | AMC417993      | BHC 76     | 2012-0058153     | 4911 | 918  | 8N       | 2W    | 22,23       |
| 77       | AMC417994      | BHC 77     | 2012-0058154     | 4911 | 919  | 8N       | 2W    | 22,27       |
| 78       | AMC417995      | BHC 79     | 2012-0058155     | 4911 | 920  | 8N       | 2W    | 22,27       |
| 79       | AMC417996      | BHC 81     | 2012-0058156     | 4911 | 921  | 8N       | 2W    | 22,27       |
| 80       | AMC417997      | BHC 83     | 2012-0058157     | 4911 | 922  | 8N       | 2W    | 22,27       |
| 81       | AMC417998      | BHC 85     | 2012-0058158     | 4911 | 923  | 8N       | 2W    | 22,27       |
| 82       | AMC417999      | BHC 87     | 2012-0058159     | 4911 | 924  | 8N       | 2W    | 22,27       |
| 83       | AMC418000      | BHC 89     | 2012-0058160     | 4911 | 925  | 8N       | 2W    | 22,27       |
| 84       | AMC418001      | BHC 91     | 2012-0058161     | 4911 | 926  | 8N       | 2W    | 22,27       |
| 85       | AMC418002      | BHC 93     | 2012-0058162     | 4911 | 927  | 8N       | 2W    | 22,23,26,27 |
| 86       | AMC418003      | BHC 94     | 2012-0058163     | 4911 | 928  | 8N       | 2W    | 26,27       |
| 87       | AMC418004      | BHC 95     | 2012-0058164     | 4911 | 929  | 8N       | 2W    | 23,26       |
| 88       | AMC418005      | BHC 96     | 2012-0058165     | 4911 | 930  | 8N       | 2W    | 26          |
| 89       | AMC418006      | BHC 97     | 2012-0058166     | 4911 | 931  | 8N       | 2W    | 23,26       |
| 90       | AMC418007      | BHC 98     | 2012-0058167     | 4911 | 932  | 8N       | 2W    | 26          |
| 91       | AMC418008      | BHC 99     | 2012-0058168     | 4911 | 933  | 8N       | 2W    | 23,26       |
| 92       | AMC418009      | BHC 100    | 2012-0058169     | 4911 | 934  | 8N       | 2W    | 26          |
| 93       | AMC418010      | BHC 101    | 2012-0058170     | 4911 | 935  | 8N       | 2W    | 23,26       |
| 94       | AMC418011      | BHC 102    | 2012-0058171     | 4911 | 936  | 8N       | 2W    | 26          |
| 95       | AMC418012      | BHC 103    | 2012-0058172     | 4911 | 937  | 8N       | 2W    | 23,26       |
| 96       | AMC418013      | BHC 104    | 2012-0058173     | 4911 | 938  | 8N       | 2W    | 26          |
| 97       | AMC418014      | BHC 105    | 2012-0058174     | 4911 | 939  | 8N       | 2W    | 23,26       |
| 98       | AMC418015      | BHC 106    | 2012-0058175     | 4911 | 940  | 8N       | 2W    | 26          |
| 99       | AMC418016      | BHC 107    | 2012-0058176     | 4911 | 941  | 8N       | 2W    | 23,26       |
| 100      | AMC418017      | BHC 108    | 2012-0058177     | 4911 | 942  | 8N       | 2W    | 26          |
| 101      | AMC418018      | BHC 109    | 2012-0058178     | 4911 | 943  | 8N       | 2W    | 23,26       |
| 102      | AMC418019      | BHC 110    | 2012-0058179     | 4911 | 944  | 8N       | 2W    | 26          |
| 103      | AMC418020      | BHC 111    | 2012-0058180     | 4911 | 945  | 8N       | 2W    | 23,26       |
| 104      | AMC418021      | BHC 112    | 2012-0058181     | 4911 | 946  | 8N       | 2W    | 26          |
| 105      | AMC418022      | BHC 129    | 2012-0058182     | 4911 | 947  | 8N       | 2W    | 26,27       |
| 106      | AMC418023      | BHC 133    | 2012-0058184     | 4911 | 949  | 8N       | 2W    | 26          |
| 107      | AMC418024      | BHC 135    | 2012-0058185     | 4911 | 950  | 8N       | 2W    | 26          |
| 108      | AMC418025      | BHC 137    | 2012-0058186     | 4911 | 951  | 8N       | 2W    | 26          |
| 109      | AMC418026      | BHC 139    | 2012-0058187     | 4911 | 952  | 8N       | 2W    | 26          |
| 110      | AMC418027      | BHC 141    | 2012-0058188     | 4911 | 953  | 8N       | 2W    | 26          |

2017 AUG 14 P 2:08  
 YAVAPAI COUNTY, ARIZONA



Federal Unpatented Claims

Project: Buckhorn Creek

Yavapai  
Arizona

| Line No. | BLM Serial No. | Claim Name | County Recorder  |      |      | Township | Range | Section |
|----------|----------------|------------|------------------|------|------|----------|-------|---------|
|          |                |            | Fee # / Doc ID # | Book | Page |          |       |         |
| 111      | AMC418028      | BHC 143    | 2012-0058189     | 4911 | 954  | 8N       | 2W    | 26      |
| 112      | AMC418029      | BHC 145    | 2012-0058190     | 4911 | 955  | 8N       | 2W    | 26      |
| 113      | AMC418030      | BHC 147    | 2012-0058191     | 4911 | 956  | 8N       | 2W    | 26      |
| 114      | AMC418586      | BHC 78     | 2012-0061705     | 4915 | 460  | 8N       | 2W    | 27      |
| 115      | AMC418587      | BHC 80     | 2012-0061706     | 4915 | 461  | 8N       | 2W    | 27      |
| 116      | AMC418588      | BHC 82     | 2012-0061707     | 4915 | 462  | 8N       | 2W    | 27      |
| 117      | AMC418589      | BHC 84     | 2012-0061708     | 4915 | 463  | 8N       | 2W    | 27      |
| 118      | AMC418590      | BHC 86     | 2012-0061709     | 4915 | 464  | 8N       | 2W    | 27      |
| 119      | AMC418591      | BHC 88     | 2012-0061710     | 4915 | 465  | 8N       | 2W    | 27      |
| 120      | AMC418592      | BHC 90     | 2012-0061711     | 4915 | 466  | 8N       | 2W    | 27      |
| 121      | AMC418593      | BHC 92     | 2012-0061712     | 4915 | 467  | 8N       | 2W    | 27      |
| 122      | AMC418594      | BHC 113    | 2012-0061713     | 4915 | 468  | 8N       | 2W    | 27      |
| 123      | AMC418595      | BHC 114    | 2012-0061714     | 4915 | 469  | 8N       | 2W    | 27      |
| 124      | AMC418596      | BHC 115    | 2012-0061715     | 4915 | 470  | 8N       | 2W    | 27      |
| 125      | AMC418597      | BHC 116    | 2012-0061716     | 4915 | 471  | 8N       | 2W    | 27      |
| 126      | AMC418598      | BHC 117    | 2012-0061717     | 4915 | 472  | 8N       | 2W    | 27      |
| 127      | AMC418599      | BHC 118    | 2012-0061718     | 4915 | 473  | 8N       | 2W    | 27      |
| 128      | AMC418600      | BHC 119    | 2012-0061719     | 4915 | 474  | 8N       | 2W    | 27      |
| 129      | AMC418601      | BHC 120    | 2012-0061720     | 4915 | 475  | 8N       | 2W    | 27      |
| 130      | AMC418602      | BHC 121    | 2012-0061721     | 4915 | 476  | 8N       | 2W    | 27      |
| 131      | AMC418603      | BHC 122    | 2012-0061722     | 4915 | 477  | 8N       | 2W    | 27      |
| 132      | AMC418604      | BHC 123    | 2012-0061723     | 4915 | 478  | 8N       | 2W    | 27      |
| 133      | AMC418605      | BHC 124    | 2012-0061724     | 4915 | 479  | 8N       | 2W    | 27      |
| 134      | AMC418606      | BHC 125    | 2012-0061725     | 4915 | 480  | 8N       | 2W    | 27      |
| 135      | AMC418607      | BHC 126    | 2012-0061726     | 4915 | 481  | 8N       | 2W    | 27      |
| 136      | AMC418608      | BHC 127    | 2012-0061727     | 4915 | 482  | 8N       | 2W    | 27      |
| 137      | AMC418609      | BHC 128    | 2012-0061728     | 4915 | 483  | 8N       | 2W    | 27      |
| 138      | AMC418610      | BHC 130    | 2012-0061729     | 4915 | 484  | 8N       | 2W    | 26,27   |
| 139      | AMC418611      | BHC 131    | 2012-0058183     | 4911 | 948  | 8N       | 2W    | 26      |
| 140      | AMC418612      | BHC 132    | 2012-0061730     | 4915 | 485  | 8N       | 2W    | 26      |
| 141      | AMC418613      | BHC 134    | 2012-0061731     | 4915 | 486  | 8N       | 2W    | 26      |
| 142      | AMC418614      | BHC 136    | 2012-0061732     | 4915 | 487  | 8N       | 2W    | 26      |
| 143      | AMC418615      | BHC 138    | 2012-0061733     | 4915 | 488  | 8N       | 2W    | 26      |
| 144      | AMC418616      | BHC 140    | 2012-0061734     | 4915 | 489  | 8N       | 2W    | 26      |
| 145      | AMC418617      | BHC 142    | 2012-0061735     | 4915 | 490  | 8N       | 2W    | 26      |
| 146      | AMC418618      | BHC 144    | 2012-0061736     | 4915 | 491  | 8N       | 2W    | 26      |
| 147      | AMC418619      | BHC 146    | 2012-0061737     | 4915 | 492  | 8N       | 2W    | 26      |
| 148      | AMC418620      | BHC 148    | 2012-0061738     | 4915 | 493  | 8N       | 2W    | 26      |
| 149      | AMC418621      | BHC 149    | 2012-0061739     | 4915 | 494  | 8N       | 2W    | 27,34   |
| 150      | AMC418622      | BHC 150    | 2012-0061740     | 4915 | 495  | 8N       | 2W    | 27,34   |
| 151      | AMC418623      | BHC 151    | 2012-0061741     | 4915 | 496  | 8N       | 2W    | 27      |

PHOENIX, ARIZONA  
 RECEIVED  
 2011 AUG 14 P 2:08

## Federal Unpatented Claims

## Project: Buckhorn Creek

Yavapai  
Arizona

| Line No. | BLM Serial No. | Claim Name | County Recorder  |      |      | Township | Range | Section     |
|----------|----------------|------------|------------------|------|------|----------|-------|-------------|
|          |                |            | Fee # / Doc ID # | Book | Page |          |       |             |
| 152      | AMC418624 7    | BHC 152    | 2012-0061742     | 4915 | 497  | 8N       | 2W    | 26,27       |
| 153      | AMC418625      | BHC 153    | 2012-0061743     | 4915 | 498  | 8N       | 2W    | 26          |
| 154      | AMC418626      | BHC 154    | 2012-0061744     | 4915 | 499  | 8N       | 2W    | 26          |
| 155      | AMC418627 J    | BHC 155    | 2012-0061745     | 4915 | 500  | 8N       | 2W    | 26          |
| 156      | AMC428770 7    | BHC 156    | 2014-0031566     |      |      | 8N       | 2W    | 21,28       |
| 157      | AMC428771      | BHC 157    | 2014-0031567     |      |      | 8N       | 2W    | 21,22,27,28 |
| 158      | AMC428772      | BHC 158    | 2014-0031568     |      |      | 8N       | 2W    | 28          |
| 159      | AMC428773      | BHC 159    | 2014-0031569     |      |      | 8N       | 2W    | 28          |
| 160      | AMC428774      | BHC 160    | 2014-0031570     |      |      | 8N       | 2W    | 28          |
| 161      | AMC428775      | BHC 161    | 2014-0031571     |      |      | 8N       | 2W    | 27,28       |
| 162      | AMC428776      | BHC 162    | 2014-0031572     |      |      | 8N       | 2W    | 28          |
| 163      | AMC428777      | BHC 163    | 2014-0031573     |      |      | 8N       | 2W    | 28          |
| 164      | AMC428778      | BHC 164    | 2014-0031574     |      |      | 8N       | 2W    | 28          |
| 165      | AMC428779      | BHC 165    | 2014-0031575     |      |      | 8N       | 2W    | 27,28       |
| 166      | AMC428780      | BHC 166    | 2014-0031576     |      |      | 8N       | 2W    | 28          |
| 167      | AMC428781      | BHC 167    | 2014-0031577     |      |      | 8N       | 2W    | 28          |
| 168      | AMC428782      | BHC 168    | 2014-0031578     |      |      | 8N       | 2W    | 28          |
| 169      | AMC428783 J    | BHC 169    | 2014-0031579     |      |      | 8N       | 2W    | 27,28       |

Total Claims 169

RECEIVED  
 2017 AUG 14 P 2:08  
 PHOENIX, ARIZONA

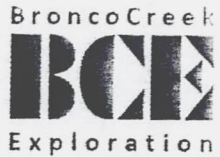

Bronco Creek Exploration Inc.  
1815 East Winsett Street  
Tucson, Arizona 85719-6547

Tel: (520) 624-4153  
Fax: (520) 624-4192  
www.broncocreek.com

August 8, 2017

After recording, return to:  
Bronco Creek Exploration, Inc.  
1815 East Winsett Street  
Tucson, AZ 85719-6547

Bureau of Land Management  
One North Central Avenue, Suite 800  
Phoenix, AZ 85004-4427  
(602) 417-9200

Attn: Mining Claims

Please accept the following 2017-2018 maintenance fee payment documentation enclosed on behalf of the claimant, Bronco Creek Exploration, Inc., of 1815 East Winsett Street, Tucson, Arizona 85719:

- Maintenance Fee Payment document form 3830-5
- Exhibit A- List of mining claims and AMC numbers
- Check # 3354 in the amount of \$18,910 for the 2017-2018 maintenance fees required of \$155.00 per claim for the 122 unpatented mining claims located in Yavapai County, Arizona.

If there are any questions or problems, please contact me at (520) 624-4153, [ccreel@broncocreek.com](mailto:ccreel@broncocreek.com) or at the address above. Thank you very much for your assistance.

Sincerely,

A handwritten signature in black ink, appearing to read "C. Creel".

Chris Creel  
Logistics Coordinator

RECEIVED  
2017 AUG 14 P 2:14  
PHOENIX, ARIZONA



UNITED STATES  
DEPARTMENT OF THE INTERIOR  
BUREAU OF LAND MANAGEMENT  
**MAINTENANCE FEE PAYMENT FORM FOR  
LODE CLAIMS, MILL SITES, AND TUNNEL SITES**

Remitter Name: Bronco Creek Exploration, Inc.

Mailing Address: 1815 E. Winsett St.

City, State, Zip: Tucson, AZ 85719

Check here if this is a change of address.

**FOR COUNTY RECORDER'S USE**

No. of claims/sites 122  
x \$155 per claim/site  
Total due BLM \$ 18910

- The maintenance fee may be paid by cash, check, money order, Bureau of Land Management (BLM) Declining Deposit Account, or credit card (VISA, American Express, Discover, or MasterCard). Payments must be remitted to the BLM State Office where your claim or site is recorded and received on or before September 1. If the payment is mailed, the envelope must be postmarked by a bona fide delivery service on or before September 1 and received at the proper BLM State Office within 15 calendar days after the due date. Payments may also be made by telephone using a credit card. A complete listing of BLM State Offices with their addresses and phone numbers can be found at <http://www.blm.gov>.
- The maintenance fee for the following claim(s)/site(s) applies to the assessment year 17-18.

| CLAIM/SITE NAME           | BLM SERIAL NO. |
|---------------------------|----------------|
| Please see attached list. |                |
|                           |                |
|                           |                |
|                           |                |
|                           |                |
|                           |                |
|                           |                |
|                           |                |
|                           |                |
|                           |                |
|                           |                |

RECEIVED  
 2017 AUG 14 P 2: 14  
 TUCSON, ARIZONA

Use a separate sheet for additional claim/site names, serial numbers, and claimant names and addresses.



# Exhibit A

Federal Unpatented Claims

Project: Copper Basin

Yavapai  
Arizona

| Line No. | BLM Serial No. | Claim Name | County Recorder  |      |      | Township | Range | Section   |
|----------|----------------|------------|------------------|------|------|----------|-------|-----------|
|          |                |            | Fee # / Doc ID # | Book | Page |          |       |           |
| 1        | AMC400517      | CB 5       | 2010-4395018     | 4744 | 441  | 9N       | 1W    | 2,3       |
| 2        | AMC400518      | CB 6       | 2010-4395019     | 4744 | 442  | 9N       | 1W    | 2         |
| 3        | AMC400519      | CB 7       | 2010-4395020     | 4744 | 443  | 9N       | 1W    | 2         |
| 4        | AMC400520      | CB 8       | 2010-4395021     | 4744 | 444  | 9N       | 1W    | 2         |
| 5        | AMC400521      | CB 9       | 2010-4395022     | 4744 | 445  | 9N       | 1W    | 3         |
| 6        | AMC400522      | CB 10      | 2010-4395023     | 4744 | 446  | 9N       | 1W    | 2,3       |
| 7        | AMC400523      | CB 11      | 2010-4395024     | 4744 | 447  | 9N       | 1W    | 2         |
| 8        | AMC400524      | CB 12      | 2010-4395025     | 4744 | 448  | 9N       | 1W    | 2         |
| 9        | AMC400525      | CB 13      | 2010-4395026     | 4744 | 449  | 9N       | 1W    | 2         |
| 10       | AMC400526      | CB 14      | 2010-4395027     | 4744 | 450  | 9N       | 1W    | 3         |
| 11       | AMC400527      | CB 15      | 2010-4395028     | 4744 | 451  | 9N       | 1W    | 2,3       |
| 12       | AMC400528      | CB 16      | 2010-4395029     | 4744 | 452  | 9N       | 1W    | 2         |
| 13       | AMC400529      | CB 17      | 2010-4395030     | 4744 | 453  | 9N       | 1W    | 2         |
| 14       | AMC400530      | CB 18      | 2010-4392031     | 4744 | 454  | 9N       | 1W    | 2         |
| 15       | AMC400531      | CB 19      | 2010-4392032     | 4744 | 455  | 9N       | 1W    | 3,10      |
| 16       | AMC400532      | CB 20      | 2010-4395033     | 4744 | 456  | 9N       | 1W    | 2,3,10,11 |
| 17       | AMC400533      | CB 21      | 2010-4395034     | 4744 | 457  | 9N       | 1W    | 2,11      |
| 18       | AMC400534      | CB 22      | 2010-4395035     | 4744 | 458  | 9N       | 1W    | 2,11      |
| 19       | AMC400535      | CB 23      | 2010-4395036     | 4744 | 459  | 9N       | 1W    | 2,11      |
| 20       | AMC400536      | CB 24      | 2010-4395037     | 4744 | 460  | 9N       | 1W    | 10        |
| 21       | AMC400537      | CB 25      | 2010-4395038     | 4744 | 461  | 9N       | 1W    | 10,11     |
| 22       | AMC400538      | CB 26      | 2010-4395039     | 4744 | 462  | 9N       | 1W    | 11        |
| 23       | AMC400539      | CB 27      | 2010-4395040     | 4744 | 463  | 9N       | 1W    | 11        |
| 24       | AMC400540      | CB 28      | 2010-4395041     | 4744 | 464  | 9N       | 1W    | 11        |
| 25       | AMC400541      | CB 29      | 2010-4395042     | 4744 | 465  | 9N       | 1W    | 10        |
| 26       | AMC400542      | CB 30      | 2010-4395043     | 4744 | 466  | 9N       | 1W    | 10,11     |
| 27       | AMC400543      | CB 31      | 2010-4395044     | 4744 | 467  | 9N       | 1W    | 11        |
| 28       | AMC400544      | CB 32      | 2010-4395045     | 4744 | 468  | 9N       | 1W    | 11        |
| 29       | AMC400545      | CB 33      | 2010-4395046     | 4744 | 469  | 9N       | 1W    | 11        |
| 30       | AMC400546      | CB 34      | 2010-4395047     | 4744 | 470  | 9N       | 1W    | 10        |
| 31       | AMC400547      | CB 35      | 2010-4395048     | 4744 | 471  | 9N       | 1W    | 10,11     |
| 32       | AMC400548      | CB 36      | 2010-4395049     | 4744 | 472  | 9N       | 1W    | 11        |
| 33       | AMC400549      | CB 37      | 2010-4395050     | 4744 | 473  | 9N       | 1W    | 11        |
| 34       | AMC400550      | CB 38      | 2010-4395051     | 4744 | 474  | 9N       | 1W    | 11        |
| 35       | AMC400551      | CB 39      | 2010-4395052     | 4744 | 475  | 9N       | 1W    | 10        |
| 36       | AMC400552      | CB 40      | 2010-4395053     | 4744 | 476  | 9N       | 1W    | 10,11     |
| 37       | AMC400553      | CB 41      | 2010-4395054     | 4744 | 477  | 9N       | 1W    | 11        |
| 38       | AMC400554      | CB 42      | 2010-4395055     | 4744 | 478  | 9N       | 1W    | 11        |
| 39       | AMC400555      | CB 43      | 2010-4395056     | 4744 | 479  | 9N       | 1W    | 11        |

2011 AUG 14 P 2:14  
 YAVAPAI ARIZONA

Federal Unpatented Claims

Project: Copper Basin

Yavapai  
Arizona

| Line No. | BLM Serial No. | Claim Name | County Recorder  |      |      | Township | Range | Section   |
|----------|----------------|------------|------------------|------|------|----------|-------|-----------|
|          |                |            | Fee # / Doc ID # | Book | Page |          |       |           |
| 40       | AMC400556      | CB 44      | 2010-4395057     | 4744 | 480  | 9N       | 1W    | 10        |
| 41       | AMC400557      | CB 45      | 2010-4395058     | 4744 | 481  | 9N       | 1W    | 10,11     |
| 42       | AMC400558      | CB 46      | 2010-4395059     | 4744 | 482  | 9N       | 1W    | 11        |
| 43       | AMC400559      | CB 47      | 2010-4395060     | 4744 | 483  | 9N       | 1W    | 11        |
| 44       | AMC400560      | CB 48      | 2010-4395061     | 4744 | 484  | 9N       | 1W    | 11        |
| 45       | AMC400561      | CB 49      | 2010-4395062     | 4744 | 485  | 9N       | 1W    | 10        |
| 46       | AMC400562      | CB 50      | 2010-4395063     | 4744 | 486  | 9N       | 1W    | 10,11     |
| 47       | AMC400563      | CB 51      | 2010-4395064     | 4744 | 487  | 9N       | 1W    | 11        |
| 48       | AMC400564      | CB 52      | 2010-4395065     | 4744 | 488  | 9N       | 1W    | 11        |
| 49       | AMC400565      | CB 53      | 2010-4395066     | 4744 | 489  | 9N       | 1W    | 11        |
| 50       | AMC400566      | CB 54      | 2010-4395067     | 4744 | 490  | 9N       | 1W    | 10        |
| 51       | AMC400567      | CB 55      | 2010-4395068     | 4744 | 491  | 9N       | 1W    | 10,11     |
| 52       | AMC400570      | CB 58      | 2010-4395071     | 4744 | 494  | 9N       | 1W    | 10        |
| 53       | AMC400571      | CB 59      | 2010-4395072     | 4744 | 495  | 9N       | 1W    | 10,11     |
| 54       | AMC407981      | CB 62      | 2011-0027882     | 4813 | 926  | 9N       | 1W    | 1,2       |
| 55       | AMC407982      | CB 63      | 2011-0027883     | 4813 | 927  | 9N       | 1W    | 1,2       |
| 56       | AMC407983      | CB 64      | 2011-0027884     | 4813 | 928  | 9N       | 1W    | 1,2       |
| 57       | AMC407984      | CB 65      | 2011-0027885     | 4813 | 929  | 9N       | 1W    | 1,2       |
| 58       | AMC407985      | CB 66      | 2011-0027886     | 4813 | 930  | 9N       | 1W    | 1,2       |
| 59       | AMC407986      | CB 67      | 2011-0027887     | 4813 | 931  | 9N       | 1W    | 1,2,11,12 |
| 60       | AMC407987      | CB 68      | 2011-0027888     | 4813 | 932  | 9N       | 1W    | 11,12     |
| 61       | AMC407988      | CB 69      | 2011-0027889     | 4813 | 933  | 9N       | 1W    | 11,12     |
| 62       | AMC407989      | CB 70      | 2011-0027890     | 4813 | 934  | 9N       | 1W    | 11,12     |
| 63       | AMC407995      | CB 76      | 2011-0027896     | 4813 | 940  | 9N       | 1W    | 1         |
| 64       | AMC407996      | CB 77      | 2011-0027897     | 4813 | 941  | 9N       | 1W    | 1         |
| 65       | AMC407997      | CB 78      | 2011-0027898     | 4813 | 942  | 9N       | 1W    | 1         |
| 66       | AMC407998      | CB 79      | 2011-0027899     | 4813 | 943  | 9N       | 1W    | 1,12      |
| 67       | AMC407999      | CB 80      | 2011-0027900     | 4813 | 944  | 9N       | 1W    | 12        |
| 68       | AMC408000      | CB 81      | 2011-0027901     | 4813 | 945  | 9N       | 1W    | 12        |
| 69       | AMC408007      | CB 88      | 2011-0027908     | 4813 | 952  | 9N       | 1W    | 1         |
| 70       | AMC408008      | CB 89      | 2011-0027909     | 4813 | 953  | 9N       | 1W    | 1         |
| 71       | AMC408009      | CB 90      | 2011-0027910     | 4813 | 954  | 9N       | 1W    | 1         |
| 72       | AMC408010      | CB 91      | 2011-0027911     | 4813 | 955  | 9N       | 1W    | 1,12      |
| 73       | AMC408011      | CB 92      | 2011-0027912     | 4813 | 956  | 9N       | 1W    | 12        |
| 74       | AMC408012      | CB 93      | 2011-0027913     | 4813 | 957  | 9N       | 1W    | 12        |
| 75       | AMC411141      | CB 124     | 2011-0049386     | 4835 | 344  | 9N       | 1W    | 3,4       |
| 76       | AMC411142      | CB 125     | 2011-0049387     | 4835 | 345  | 9N       | 1W    | 3         |
| 77       | AMC411143      | CB 126     | 2011-0049388     | 4835 | 346  | 9N       | 1W    | 3,4       |
| 78       | AMC411144      | CB 127     | 2011-0049389     | 4835 | 347  | 9N       | 1W    | 3         |
| 79       | AMC411145      | CB 128     | 2011-0049390     | 4835 | 348  | 9N       | 1W    | 3,4       |
| 80       | AMC411146      | CB 129     | 2011-0049391     | 4835 | 349  | 9N       | 1W    | 3         |

PHOENIX, ARIZONA

2011 AUG 14 PM 2:14

RECEIVED  
BLM YAVAPAI OFFICE



Federal Unpatented Claims

Project: Copper Basin

Yavapai  
Arizona

| Line No. | BLM Serial No. | Claim Name | County Recorder  |      |      | Twnshp | Range | Section    |
|----------|----------------|------------|------------------|------|------|--------|-------|------------|
|          |                |            | Fee # / Doc ID # | Book | Page |        |       |            |
| 81       | AMC411147      | CB 130     | 2011-0049392     | 4835 | 350  | 9N     | 1W    | 3,4,9,10   |
| 82       | AMC411148      | CB 131     | 2011-0049393     | 4835 | 351  | 9N     | 1W    | 3,10       |
| 83       | AMC411149      | CB 132     | 2011-0049394     | 4835 | 352  | 9N     | 1W    | 9,10       |
| 84       | AMC411150      | CB 133     | 2011-0049395     | 4835 | 353  | 9N     | 1W    | 10         |
| 85       | AMC411151      | CB 134     | 2011-0049396     | 4835 | 354  | 9N     | 1W    | 9,10       |
| 86       | AMC411152      | CB 135     | 2011-0049397     | 4835 | 355  | 9N     | 1W    | 10         |
| 87       | AMC411153      | CB 136     | 2011-0049398     | 4835 | 356  | 9N     | 1W    | 9,10       |
| 88       | AMC411154      | CB 137     | 2011-0049399     | 4835 | 357  | 9N     | 1W    | 10         |
| 89       | AMC411155      | CB 138     | 2011-0049400     | 4835 | 358  | 9N     | 1W    | 9,10       |
| 90       | AMC411156      | CB 139     | 2011-0049401     | 4835 | 359  | 9N     | 1W    | 10         |
| 91       | AMC411157      | CB 140     | 2011-0049402     | 4835 | 360  | 9N     | 1W    | 9,10       |
| 92       | AMC411158      | CB 141     | 2011-0049403     | 4835 | 361  | 9N     | 1W    | 10         |
| 93       | AMC411159      | CB 142     | 2011-0049404     | 4835 | 362  | 9N     | 1W    | 9,10       |
| 94       | AMC411160      | CB 143     | 2011-0049405     | 4835 | 363  | 9N     | 1W    | 10         |
| 95       | AMC411161      | CB 144     | 2011-0049406     | 4835 | 364  | 9N     | 1W    | 9,10,15,16 |
| 96       | AMC411163      | CB 146     | 2011-0049408     | 4835 | 366  | 9N     | 1W    | 10,15      |
| 97       | AMC411165      | CB 148     | 2011-0049410     | 4835 | 368  | 9N     | 1W    | 10,15      |
| 98       | AMC411167      | CB 150     | 2011-0049412     | 4835 | 370  | 9N     | 1W    | 10,15      |
| 99       | AMC411169      | CB 152     | 2011-0049414     | 4835 | 372  | 9N     | 1W    | 10,15      |
| 100      | AMC411175      | CB 158     | 2011-0049420     | 4835 | 378  | 9N     | 1W    | 10,15      |
| 101      | AMC411177      | CB 160     | 2011-0049422     | 4835 | 380  | 9N     | 1W    | 10,15      |
| 102      | AMC411179      | CB 162     | 2011-0049424     | 4835 | 382  | 9N     | 1W    | 10,15      |
| 103      | AMC411207      | CB 190     | 2011-0049452     | 4835 | 410  | 9N     | 1W    | 3          |
| 104      | AMC411209      | CB 192     | 2011-0049454     | 4835 | 412  | 9N     | 1W    | 3          |
| 105      | AMC411211      | CB 194     | 2011-0049456     | 4835 | 414  | 9N     | 1W    | 3          |
| 106      | AMC411213      | CB 196     | 2011-0049458     | 4835 | 416  | 9N     | 1W    | 3          |
| 107      | AMC411215      | CB 198     | 2011-0049460     | 4835 | 418  | 9N     | 1W    | 3          |
| 108      | AMC411217      | CB 200     | 2011-0049462     | 4835 | 420  | 9N     | 1W    | 2,3        |
| 109      | AMC411219      | CB 202     | 2011-0049464     | 4835 | 422  | 9N     | 1W    | 2          |
| 110      | AMC411221      | CB 204     | 2011-0049466     | 4835 | 424  | 9N     | 1W    | 2          |
| 111      | AMC411223      | CB 206     | 2011-0049468     | 4835 | 426  | 9N     | 1W    | 2          |
| 112      | AMC411225      | CB 208     | 2011-0049470     | 4835 | 428  | 9N     | 1W    | 2          |
| 113      | AMC411226      | CB 209     | 2011-0049471     | 4835 | 429  | 9N     | 1W    | 2          |
| 114      | AMC411227      | CB 210     | 2011-0049472     | 4835 | 430  | 9N     | 1W    | 2          |
| 115      | AMC411228      | CB 211     | 2011-0049473     | 4835 | 431  | 9N     | 1W    | 2          |
| 116      | AMC411229      | CB 212     | 2011-0049474     | 4835 | 432  | 9N     | 1W    | 2          |
| 117      | AMC411230      | CB 213     | 2011-0049475     | 4835 | 433  | 9N     | 1W    | 2          |
| 118      | AMC411231      | CB 214     | 2011-0049476     | 4835 | 434  | 9N     | 1W    | 2          |
| 119      | AMC411232      | CB 215     | 2011-0049477     | 4835 | 435  | 9N     | 1W    | 2          |
| 120      | AMC411233      | CB 216     | 2011-0049478     | 4835 | 436  | 9N     | 1W    | 2          |

2011 AUG 14 P 2:15  
 PHOENIX, ARIZONA

RECEIVED  
 COUNTY RECORDER

Federal Unpatented Claims

Project: Copper Basin

Yavapai  
Arizona

| Line No. | BLM Serial No. | Claim Name | County Recorder               |               |             | Township | Range | Section |
|----------|----------------|------------|-------------------------------|---------------|-------------|----------|-------|---------|
|          |                |            | Fee # / Doc ID #              | Book          | Page        |          |       |         |
| 121      | AMC424333 7    | CB 318     | 2013-0039494,<br>2013-0041710 | 4968;<br>4970 | 173;<br>386 | 9N       | 1W    | 9       |
| 122      | AMC424334 J    | CB 319     | 2013-0039495                  | 4968          | 174         | 9N       | 1W    | 9       |

Total Claims 122

RECEIVED  
BLM YAVAPAI OFFICE  
2017 AUG 14 P 2:15  
PHOENIX, ARIZONA





Bronco Creek Exploration Inc.  
1815 East Winsett Street  
Tucson, Arizona 85719-6547

Tel: (520) 624-4153  
Fax: (520) 624-4192  
www.broncocreek.com

August 8, 2017

After recording, return to:  
Bronco Creek Exploration, Inc.  
1815 East Winsett Street  
Tucson, AZ 85719-6547

Bureau of Land Management  
One North Central Avenue, Suite 800  
Phoenix, AZ 85004-4427  
(602) 417-9200

Attn: Mining Claims

Please accept the following 2017-2018 maintenance fee payment documentation enclosed on behalf of the claimant, Bronco Creek Exploration, Inc., of 1815 East Winsett Street, Tucson, Arizona 85719:

- Maintenance Fee Payment document form 3830-5
- Exhibit A- List of mining claims and AMC numbers
- Check # 3356 in the amount of \$7,905 for the 2017-2018 maintenance fees required of \$155.00 per claim for the 51 unpatented mining claims located in Mohave County, Arizona.

If there are any questions or problems, please contact me at (520) 624-4153, [ccreel@broncocreek.com](mailto:ccreel@broncocreek.com) or at the address above. Thank you very much for your assistance.

Sincerely,

A handwritten signature in black ink, appearing to read "C. Creel".

Chris Creel  
Logistics Coordinator

RECEIVED  
2017 AUG 14 P 2:13  
PHOENIX, ARIZONA

UNITED STATES  
DEPARTMENT OF THE INTERIOR  
BUREAU OF LAND MANAGEMENT  
**MAINTENANCE FEE PAYMENT FORM FOR  
LODE CLAIMS, MILL SITES, AND TUNNEL SITES**

Remitter Name: Bronco Creek Exploration, Inc.  
Mailing Address: 1815 E. Winsett St.  
City, State, Zip: Tucson, AZ 85719

Check here if this is a change of address.

FOR COUNTY RECORDER'S USE

No. of claims/sites 51  
x \$155 per claim/site  
Total due BLM \$ 7905

1. The maintenance fee may be paid by cash, check, money order, Bureau of Land Management (BLM) Declining Deposit Account, or credit card (VISA, American Express, Discover, or MasterCard). Payments must be remitted to the BLM State Office where your claim or site is recorded and received on or before September 1. If the payment is mailed, the envelope must be postmarked by a bona fide delivery service on or before September 1 and received at the proper BLM State Office within 15 calendar days after the due date. Payments may also be made by telephone using a credit card. A complete listing of BLM State Offices with their addresses and phone numbers can be found at <http://www.blm.gov>.
2. The maintenance fee for the following claim(s)/site(s) applies to the assessment year 17-18.

| CLAIM/SITE NAME           | BLM SERIAL NO. |
|---------------------------|----------------|
| Please see attached list. |                |
|                           |                |
|                           |                |
|                           |                |
|                           |                |
|                           |                |
|                           |                |
|                           |                |
|                           |                |
|                           |                |
|                           |                |
|                           |                |

RECEIVED  
BLM STATE OFFICE  
2011 AUG 14 12 13  
TUCSON, ARIZONA

Use a separate sheet for additional claim/site names, serial numbers, and claimant names and addresses.

# Exhibit A

Federal Unpatented Claims

Project: Diablo Porphyry

Mohave  
Arizona

| Line No. | BLM Serial No. | Claim Name | County Recorder  |  | Twnshp | Range | Section     |
|----------|----------------|------------|------------------|--|--------|-------|-------------|
|          |                |            | Fee # / Doc ID # |  |        |       |             |
| 1        | AMC440589      | DC 1       | 2016-058516      |  | 15N    | 14W   | 14          |
| 2        | AMC440590      | DC 2       | 2016-058517      |  | 15N    | 14W   | 14          |
| 3        | AMC440591      | DC 3       | 2016-058518      |  | 15N    | 14W   | 14          |
| 4        | AMC440592      | DC 4       | 2016-058519      |  | 15N    | 14W   | 14          |
| 5        | AMC440593      | DC 5       | 2016-058520      |  | 15N    | 14W   | 14          |
| 6        | AMC440594      | DC 6       | 2016-058521      |  | 15N    | 14W   | 14          |
| 7        | AMC440595      | DC 7       | 2016-058522      |  | 15N    | 14W   | 14          |
| 8        | AMC440596      | DC 8       | 2016-058523      |  | 15N    | 14W   | 14          |
| 9        | AMC440597      | DC 9       | 2016-058524      |  | 15N    | 14W   | 14,23       |
| 10       | AMC440598      | DC 10      | 2016-058525      |  | 15N    | 14W   | 23          |
| 11       | AMC440599      | DC 11      | 2016-058526      |  | 15N    | 14W   | 23          |
| 12       | AMC440600      | DC 12      | 2016-058527      |  | 15N    | 14W   | 14          |
| 13       | AMC440601      | DC 13      | 2016-058528      |  | 15N    | 14W   | 14          |
| 14       | AMC440602      | DC 14      | 2016-058529      |  | 15N    | 14W   | 14          |
| 15       | AMC440603      | DC 15      | 2016-058530      |  | 15N    | 14W   | 14          |
| 16       | AMC440604      | DC 16      | 2016-058531      |  | 15N    | 14W   | 14          |
| 17       | AMC440605      | DC 17      | 2016-058532      |  | 15N    | 14W   | 14          |
| 18       | AMC440606      | DC 18      | 2016-058533      |  | 15N    | 14W   | 14          |
| 19       | AMC440607      | DC 19      | 2016-058534      |  | 15N    | 14W   | 14          |
| 20       | AMC440608      | DC 20      | 2016-058535      |  | 15N    | 14W   | 14,23       |
| 21       | AMC440609      | DC 21      | 2016-058536      |  | 15N    | 14W   | 23          |
| 22       | AMC440610      | DC 22      | 2016-058537      |  | 15N    | 14W   | 23          |
| 23       | AMC440611      | DC 23      | 2016-058538      |  | 15N    | 14W   | 14          |
| 24       | AMC440612      | DC 24      | 2016-058539      |  | 15N    | 14W   | 14          |
| 25       | AMC440613      | DC 25      | 2016-058540      |  | 15N    | 14W   | 14          |
| 26       | AMC440614      | DC 26      | 2016-058541      |  | 15N    | 14W   | 14          |
| 27       | AMC440615      | DC 27      | 2016-058542      |  | 15N    | 14W   | 14          |
| 28       | AMC440616      | DC 28      | 2016-058543      |  | 15N    | 14W   | 14          |
| 29       | AMC440617      | DC 29      | 2016-058544      |  | 15N    | 14W   | 14          |
| 30       | AMC440618      | DC 30      | 2016-058545      |  | 15N    | 14W   | 14          |
| 31       | AMC440619      | DC 31      | 2016-058546      |  | 15N    | 14W   | 14,23       |
| 32       | AMC440620      | DC 32      | 2016-058547      |  | 15N    | 14W   | 23          |
| 33       | AMC440621      | DC 33      | 2016-058548      |  | 15N    | 14W   | 23          |
| 34       | AMC440622      | DC 34      | 2016-058549      |  | 15N    | 14W   | 11,12,13,14 |
| 35       | AMC440623      | DC 35      | 2016-058550      |  | 15N    | 14W   | 13,14       |
| 36       | AMC440624      | DC 36      | 2016-058551      |  | 15N    | 14W   | 13,14       |
| 37       | AMC440625      | DC 37      | 2016-058552      |  | 15N    | 14W   | 13,14       |
| 38       | AMC440626      | DC 38      | 2016-058553      |  | 15N    | 14W   | 13,14       |
| 39       | AMC440627      | DC 39      | 2016-058554      |  | 15N    | 14W   | 13,14       |
| 40       | AMC440628      | DC 40      | 2016-058555      |  | 15N    | 14W   | 13,14       |

2011 AUG 14 P 2:14  
 PHOENIX, ARIZONA  
 COUNTY RECORDER

## Federal Unpatented Claims

## Project: Diablo Porphyry

Mohave  
Arizona

| Line No. | BLM Serial No. | Claim Name | County Recorder  | Twtnshp | Range | Section     |
|----------|----------------|------------|------------------|---------|-------|-------------|
|          |                |            | Fee # / Doc ID # |         |       |             |
| 41       | AMC440629      | DC 41      | 2016-058556      | 15N     | 14W   | 13,14       |
| 42       | AMC440630      | DC 42      | 2016-058557      | 15N     | 14W   | 13,14,23,24 |
| 43       | AMC440631      | DC 43      | 2016-058558      | 15N     | 14W   | 23,24       |
| 44       | AMC440632      | DC 44      | 2016-058559      | 15N     | 14W   | 23,24       |
| 45       | AMC440633      | DC 49      | 2016-058560      | 15N     | 14W   | 13          |
| 46       | AMC440634      | DC 50      | 2016-058561      | 15N     | 14W   | 13          |
| 47       | AMC440635      | DC 51      | 2016-058562      | 15N     | 14W   | 13          |
| 48       | AMC440636      | DC 52      | 2016-058563      | 15N     | 14W   | 13          |
| 49       | AMC440637      | DC 53      | 2016-058564      | 15N     | 14W   | 13,24       |
| 50       | AMC440638      | DC 54      | 2016-058565      | 15N     | 14W   | 24          |
| 51       | AMC440639      | DC 55      | 2016-058566      | 15N     | 14W   | 24          |

Total Claims 51

RECEIVED  
BLM ARIZONA OFFICE  
2017 AUG 14 P 2:14  
PHOENIX, ARIZONA





Bronco Creek Exploration Inc.  
1815 East Winsett Street  
Tucson, Arizona 85719-6547

Tel: (520) 624-4153  
Fax: (520) 624-4192  
www.broncocreek.com

August 8, 2017

After recording, return to:  
Bronco Creek Exploration, Inc.  
1815 East Winsett Street  
Tucson, AZ 85719-6547

Bureau of Land Management  
One North Central Avenue, Suite 800  
Phoenix, AZ 85004-4427  
(602) 417-9200

Attn: Mining Claims

Please accept the following 2017-2018 maintenance fee payment documentation enclosed on behalf of the claimant, Bronco Creek Exploration, Inc., of 1815 East Winsett Street, Tucson, Arizona 85719:

- Maintenance Fee Payment document form 3830-5
- Exhibit A- List of mining claims and AMC numbers
- Check # 3359 in the amount of \$10,850 for the 2017-2018 maintenance fees required of \$155.00 per claim for the 70 unpatented mining claims located in Mohave County, Arizona.

If there are any questions or problems, please contact me at (520) 624-4153, [ccreel@broncocreek.com](mailto:ccreel@broncocreek.com) or at the address above. Thank you very much for your assistance.

Sincerely,

A handwritten signature in black ink, appearing to read "C. Creel".

Chris Creel  
Logistics Coordinator

RECEIVED  
2017 AUG 14 P 2:13  
PHOENIX, ARIZONA

UNITED STATES  
DEPARTMENT OF THE INTERIOR  
BUREAU OF LAND MANAGEMENT  
**MAINTENANCE FEE PAYMENT FORM FOR  
LODE CLAIMS, MILL SITES, AND TUNNEL SITES**

Remitter Name: Bronco Creek Exploration, Inc.

Mailing Address: 1815 E. Winsett St.

City, State, Zip: Tucson, AZ 85719

Check here if this is a change of address.

**FOR COUNTY RECORDER'S USE**

No. of claims/sites 70  
x \$155 per claim/site  
Total due BLM \$ 10850

- The maintenance fee may be paid by cash, check, money order, Bureau of Land Management (BLM) Declining Deposit Account, or credit card (VISA, American Express, Discover, or MasterCard). Payments must be remitted to the BLM State Office where your claim or site is recorded and received on or before September 1. If the payment is mailed, the envelope must be postmarked by a bona fide delivery service on or before September 1 and received at the proper BLM State Office within 15 calendar days after the due date. Payments may also be made by telephone using a credit card. A complete listing of BLM State Offices with their addresses and phone numbers can be found at <http://www.blm.gov>.
- The maintenance fee for the following claim(s)/site(s) applies to the assessment year 17-18.

| CLAIM/SITE NAME           | BLM SERIAL NO. |
|---------------------------|----------------|
| Please see attached list. |                |
|                           |                |
|                           |                |
|                           |                |
|                           |                |
|                           |                |
|                           |                |
|                           |                |
|                           |                |
|                           |                |

RECEIVED  
 2017 AUG 14 P 2:13  
 TUCSON, ARIZONA

Use a separate sheet for additional claim/site names, serial numbers, and claimant names and addresses.

# Exhibit A

Federal Unpatented Claims

Project: Greenwood Peak

Mohave  
Arizona

| Line No. | BLM Serial No. | Claim Name | County Recorder  |  | Townshp | Range       | Section   |
|----------|----------------|------------|------------------|--|---------|-------------|-----------|
|          |                |            | Fee # / Doc ID # |  |         |             |           |
| 1        | AMC440640      | GP 1       | 2016-058567      |  | 13N     | 12W         | 1,2,11,12 |
| 2        | AMC440641      | GP 2       | 2016-058568      |  | 13N     | 12W         | 1,2       |
| 3        | AMC440642      | GP 3       | 2016-058569      |  | 13N     | 12W         | 1,2       |
| 4        | AMC440643      | GP 4       | 2016-058570      |  | 13N     | 12W         | 1,2       |
| 5        | AMC440644      | GP 5       | 2016-058571      |  | 13N     | 12W         | 1,2       |
| 6        | AMC440645      | GP 6       | 2016-058572      |  | 13N     | 12W         | 1,2       |
| 7        | AMC440646      | GP 7       | 2016-058573      |  | 13N     | 12W         | 1,2       |
| 8        | AMC440647      | GP 8       | 2016-058574      |  | 13N     | 12W         | 1,2       |
| 9        | AMC440648      | GP 9       | 2016-058575      |  | 13N,14N | 12W;12W     | 1,2;36    |
| 10       | AMC440649      | GP 10      | 2016-058576      |  | 13N     | 12W         | 1,12      |
| 11       | AMC440650      | GP 11      | 2016-058577      |  | 13N     | 12W         | 1         |
| 12       | AMC440651      | GP 12      | 2016-058578      |  | 13N     | 12W         | 1         |
| 13       | AMC440652      | GP 13      | 2016-058579      |  | 13N     | 12W         | 1         |
| 14       | AMC440653      | GP 14      | 2016-058580      |  | 13N     | 12W         | 1         |
| 15       | AMC440654      | GP 15      | 2016-058581      |  | 13N     | 12W         | 1         |
| 16       | AMC440655      | GP 16      | 2016-058582      |  | 13N     | 12W         | 1         |
| 17       | AMC440656      | GP 17      | 2016-058583      |  | 13N     | 12W         | 1         |
| 18       | AMC440657      | GP 18      | 2016-058584      |  | 13N,14N | 12W;12W     | 1;36      |
| 19       | AMC440658      | GP 19      | 2016-058585      |  | 13N     | 12W         | 1,12      |
| 20       | AMC440659      | GP 20      | 2016-058586      |  | 13N     | 12W         | 1         |
| 21       | AMC440660      | GP 21      | 2016-058587      |  | 13N     | 12W         | 1         |
| 22       | AMC440661      | GP 22      | 2016-058588      |  | 13N     | 12W         | 1         |
| 23       | AMC440662      | GP 23      | 2016-058589      |  | 13N     | 12W         | 1         |
| 24       | AMC440663      | GP 24      | 2016-058590      |  | 13N     | 12W         | 1         |
| 25       | AMC440664      | GP 25      | 2016-058591      |  | 13N     | 12W         | 1         |
| 26       | AMC440665      | GP 26      | 2016-058592      |  | 13N     | 12W         | 1         |
| 27       | AMC440666      | GP 27      | 2016-058593      |  | 13N,14N | 12W;12W     | 1;36      |
| 28       | AMC440667      | GP 28      | 2016-058594      |  | 13N     | 11W,12W     | 6;1       |
| 29       | AMC440668      | GP 29      | 2016-058595      |  | 13N     | 11W,12W     | 6;1       |
| 30       | AMC440669      | GP 30      | 2016-058596      |  | 13N     | 11W,12W     | 6;1       |
| 31       | AMC440670      | GP 31      | 2016-058597      |  | 13N     | 11W,12W     | 6;1       |
| 32       | AMC440671      | GP 32      | 2016-058598      |  | 13N     | 11W,12W     | 6;1       |
| 33       | AMC440672      | GP 33      | 2016-058599      |  | 13N     | 11W,12W     | 6;1       |
| 34       | AMC440673      | GP 34      | 2016-058600      |  | 13N     | 11W,12W     | 6;1       |
| 35       | AMC440674      | GP 35      | 2016-058601      |  | 13N     | 11W,12W     | 6;1       |
| 36       | AMC440675      | GP 36      | 2016-058602      |  | 13N,14N | 11W,12W;12W | 6;1;36    |
| 37       | AMC440676      | GP 37      | 2016-058603      |  | 13N,14N | 11W         | 6;31      |
| 38       | AMC440677      | GP 38      | 2016-058604      |  | 13N     | 11W         | 6         |
| 39       | AMC440678      | GP 39      | 2016-058605      |  | 13N     | 11W         | 6         |
| 40       | AMC440679      | GP 40      | 2016-058606      |  | 13N     | 11W         | 6         |



Federal Unpatented Claims

Project: Greenwood Peak

Mohave  
Arizona

| Line No. | BLM Serial No. | Claim Name | County Recorder  | Townshp | Range | Section   |
|----------|----------------|------------|------------------|---------|-------|-----------|
|          |                |            | Fee # / Doc ID # |         |       |           |
| 41       | AMC440680      | GP 41      | 2016-058607      | 13N     | 11W   | 6         |
| 42       | AMC440681      | GP 42      | 2016-058608      | 13N     | 11W   | 6         |
| 43       | AMC440682      | GP 43      | 2016-058609      | 13N     | 11W   | 6         |
| 44       | AMC440683      | GP 44      | 2016-058610      | 13N     | 11W   | 6         |
| 45       | AMC440684      | GP 45      | 2016-058611      | 13N     | 11W   | 6         |
| 46       | AMC440685      | GP 46      | 2016-058612      | 13N     | 11W   | 6         |
| 47       | AMC440686      | GP 47      | 2016-058613      | 13N,14N | 11W   | 6;31      |
| 48       | AMC440687      | GP 48      | 2016-058614      | 14N     | 11W   | 31        |
| 49       | AMC440688      | GP 49      | 2016-058615      | 13N     | 11W   | 6         |
| 50       | AMC440689      | GP 50      | 2016-058616      | 13N     | 11W   | 6         |
| 51       | AMC440690      | GP 51      | 2016-058617      | 13N     | 11W   | 6         |
| 52       | AMC440691      | GP 52      | 2016-058618      | 13N     | 11W   | 6         |
| 53       | AMC440692      | GP 53      | 2016-058619      | 13N     | 11W   | 6         |
| 54       | AMC440693      | GP 54      | 2016-058620      | 13N     | 11W   | 6         |
| 55       | AMC440694      | GP 55      | 2016-058621      | 13N     | 11W   | 6         |
| 56       | AMC440695      | GP 56      | 2016-058622      | 13N     | 11W   | 6         |
| 57       | AMC440696      | GP 57      | 2016-058623      | 13N,14N | 11W   | 6;31      |
| 58       | AMC440697      | GP 58      | 2016-058624      | 13N,14N | 11W   | 6;31      |
| 59       | AMC440698      | GP 59      | 2016-058625      | 14N     | 11W   | 31        |
| 60       | AMC440699      | GP 60      | 2016-058626      | 13N     | 11W   | 5,6       |
| 61       | AMC440700      | GP 61      | 2016-058627      | 13N     | 11W   | 5,6       |
| 62       | AMC440701      | GP 62      | 2016-058628      | 13N     | 11W   | 5,6       |
| 63       | AMC440702      | GP 63      | 2016-058629      | 13N     | 11W   | 5,6       |
| 64       | AMC440703      | GP 64      | 2016-058630      | 13N     | 11W   | 5,6       |
| 65       | AMC440704      | GP 65      | 2016-058631      | 13N     | 11W   | 5,6       |
| 66       | AMC440705      | GP 66      | 2016-058632      | 13N     | 11W   | 5,6       |
| 67       | AMC440706      | GP 67      | 2016-058633      | 13N     | 11W   | 5,6       |
| 68       | AMC440707      | GP 68      | 2016-058634      | 13N,14N | 11W   | 5,6;31,32 |
| 69       | AMC440708      | GP 69      | 2016-058635      | 13N,14N | 11W   | 31,32     |
| 70       | AMC440709      | GP 70      | 2016-058636      | 14N     | 11W   | 31,32     |

Total Claims 70

RECEIVED  
 2017 AUG 14 P 2:13  
 PHOENIX, ARIZONA





Bronco Creek Exploration Inc.  
1815 East Winsett Street  
Tucson, Arizona 85719-6547

Tel: (520) 624-4153  
Fax: (520) 624-4192  
www.broncocreek.com

August 8, 2017

After recording, return to:  
Bronco Creek Exploration, Inc.  
1815 East Winsett Street  
Tucson, AZ 85719-6547

Bureau of Land Management  
One North Central Avenue, Suite 800  
Phoenix, AZ 85004-4427  
(602) 417-9200

Attn: Mining Claims

Please accept the following 2017-2018 maintenance fee payment documentation enclosed on behalf of the claimant, Bronco Creek Exploration, Inc., of 1815 East Winsett Street, Tucson, Arizona 85719:

- Maintenance Fee Payment document form 3830-5
- Exhibit A- List of mining claims and AMC numbers
- Check # 3360 in the amount of \$23,405 for the 2017-2018 maintenance fees required of \$155.00 per claim for the 151 unpatented mining claims located in Gila County, Arizona.

If there are any questions or problems, please contact me at (520) 624-4153, [ccreel@broncocreek.com](mailto:ccreel@broncocreek.com) or at the address above. Thank you very much for your assistance.

Sincerely,

A handwritten signature in black ink, appearing to read "C. Creel".

Chris Creel  
Logistics Coordinator

RECEIVED  
GILA COUNTY RECORDS  
2017 AUG 14 P 2:12  
PHOENIX, ARIZONA

UNITED STATES  
DEPARTMENT OF THE INTERIOR  
BUREAU OF LAND MANAGEMENT  
**MAINTENANCE FEE PAYMENT FORM FOR  
LODE CLAIMS, MILL SITES, AND TUNNEL SITES**

Remitter Name: Bronco Creek Exploration, Inc.  
 Mailing Address: 1815 E. Winsett St.  
 City, State, Zip: Tucson, AZ 85719

Check here if this is a change of address.

**FOR COUNTY RECORDER'S USE**

No. of claims/sites 151  
 x \$155 per claim/site  
 Total due BLM \$ 23405

- The maintenance fee may be paid by cash, check, money order, Bureau of Land Management (BLM) Declining Deposit Account, or credit card (VISA, American Express, Discover, or MasterCard). Payments must be remitted to the BLM State Office where your claim or site is recorded and received on or before September 1. If the payment is mailed, the envelope must be postmarked by a bona fide delivery service on or before September 1 and received at the proper BLM State Office within 15 calendar days after the due date. Payments may also be made by telephone using a credit card. A complete listing of BLM State Offices with their addresses and phone numbers can be found at <http://www.blm.gov>.
- The maintenance fee for the following claim(s)/site(s) applies to the assessment year 17-18.

| CLAIM/SITE NAME           | BLM SERIAL NO. |
|---------------------------|----------------|
| Please see attached list. |                |
|                           |                |
|                           |                |
|                           |                |
|                           |                |
|                           |                |
|                           |                |
|                           |                |
|                           |                |
|                           |                |
|                           |                |
|                           |                |

RECEIVED  
 BLM STATE OFFICE  
 2017 AUG 14 10 2: 12  
 TUCSON, ARIZONA

Use a separate sheet for additional claim/site names, serial numbers, and claimant names and addresses.

# Exhibit A

Federal Unpatented Claims

Project: Jasper Canyon

Gila  
Arizona

| Line No. | BLM Serial No. | Claim Name | County Recorder          | Twnshp | Range | Section     |
|----------|----------------|------------|--------------------------|--------|-------|-------------|
|          |                |            | Fee # / Doc ID #         |        |       |             |
| 1        | AMC392786      | JC 47      | 2008-007627              | 2N     | 15E   | 29,32       |
| 2        | AMC392787      | JC 48      | 2008-007628              | 2N     | 15E   | 28,29,32,33 |
| 3        | AMC392788      | JC 49      | 2008-007629              | 2N     | 15E   | 28,33       |
| 4        | AMC392789      | JC 50      | 2008-007630              | 2N     | 15E   | 28,33       |
| 5        | AMC392790      | JC 51      | 2008-007631              | 2N     | 15E   | 28,33       |
| 6        | AMC392791      | JC 52      | 2008-007632              | 2N     | 15E   | 28,33       |
| 7        | AMC392792      | JC 53      | 2008-007633              | 2N     | 15E   | 28,33       |
| 8        | AMC392793      | JC 54      | 2008-007634              | 2N     | 15E   | 28,33       |
| 9        | AMC392794      | JC 55      | 2008-007635, 2012-007652 | 2N     | 15E   | 28,33       |
| 10       | AMC392795      | JC 56      | 2008-007636, 2012-007653 | 2N     | 15E   | 28,33       |
| 11       | AMC392796      | JC 57      | 2008-007637              | 2N     | 15E   | 27,28,33,34 |
| 12       | AMC392797      | JC 58      | 2008-007638              | 2N     | 15E   | 27,34       |
| 13       | AMC392798      | JC 59      | 2008-007639              | 2N     | 15E   | 27,34       |
| 14       | AMC392799      | JC 60      | 2008-007640              | 2N     | 15E   | 27,34       |
| 15       | AMC392800      | JC 61      | 2008-007641              | 2N     | 15E   | 27,34       |
| 16       | AMC392801      | JC 62      | 2008-007642              | 2N     | 15E   | 27,34       |
| 17       | AMC392802      | JC 63      | 2008-007643              | 2N     | 15E   | 32          |
| 18       | AMC392803      | JC 64      | 2008-007644              | 2N     | 15E   | 32,33       |
| 19       | AMC392804      | JC 65      | 2008-007645              | 2N     | 15E   | 33          |
| 20       | AMC392805      | JC 66      | 2008-007646              | 2N     | 15E   | 33          |
| 21       | AMC392807      | JC 68      | 2008-007648              | 2N     | 15E   | 33          |
| 22       | AMC392808      | JC 69      | 2008-007649              | 2N     | 15E   | 33          |
| 23       | AMC392809      | JC 70      | 2008-007650              | 2N     | 15E   | 33          |
| 24       | AMC392810      | JC 71      | 2008-007651              | 2N     | 15E   | 33          |
| 25       | AMC392811      | JC 72      | 2008-007652              | 2N     | 15E   | 33          |
| 26       | AMC392812      | JC 73      | 2008-007653              | 2N     | 15E   | 33,34       |
| 27       | AMC392813      | JC 74      | 2008-007654              | 2N     | 15E   | 34          |
| 28       | AMC392814      | JC 75      | 2008-007655              | 2N     | 15E   | 34          |
| 29       | AMC392815      | JC 76      | 2008-007656              | 2N     | 15E   | 34          |
| 30       | AMC392816      | JC 77      | 2008-007657              | 2N     | 15E   | 34          |
| 31       | AMC392817      | JC 78      | 2008-007658              | 2N     | 15E   | 34          |
| 32       | AMC392818      | JC 79      | 2008-007659              | 2N     | 15E   | 32,33       |
| 33       | AMC392819      | JC 80      | 2008-007660              | 2N     | 15E   | 32,33       |
| 34       | AMC392820      | JC 81      | 2008-007661              | 2N     | 15E   | 33,34       |
| 35       | AMC392821      | JC 82      | 2008-007662              | 2N     | 15E   | 34          |
| 36       | AMC392822      | JC 83      | 2008-007663              | 2N     | 15E   | 34          |
| 37       | AMC392823      | JC 84      | 2008-007664              | 2N     | 15E   | 34          |
| 38       | AMC392824      | JC 85      | 2008-007665              | 2N     | 15E   | 34          |
| 39       | AMC392826      | JC 87      | 2008-007667              | 2N     | 15E   | 33          |
| 40       | AMC392827      | JC 88      | 2008-007668              | 2N     | 15E   | 33          |

2017 AUG 14 P 2:12  
 TUCUENIX, ARIZONA



Federal Unpatented Claims

Project: Jasper Canyon

Gila  
Arizona

| Line No. | BLM Serial No. | Claim Name | County Recorder  |  | Township | Range | Section     |
|----------|----------------|------------|------------------|--|----------|-------|-------------|
|          |                |            | Fee # / Doc ID # |  |          |       |             |
| 41       | AMC392828      | JC 89      | 2008-007669      |  | 2N       | 15E   | 33          |
| 42       | AMC392829      | JC 90      | 2008-007670      |  | 2N       | 15E   | 33          |
| 43       | AMC392830      | JC 91      | 2008-007671      |  | 2N       | 15E   | 33          |
| 44       | AMC392831      | JC 92      | 2008-007672      |  | 2N       | 15E   | 33          |
| 45       | AMC392832      | JC 93      | 2008-007673      |  | 2N       | 15E   | 33,34       |
| 46       | AMC392833      | JC 94      | 2008-007674      |  | 2N       | 15E   | 34          |
| 47       | AMC392834      | JC 95      | 2008-007675      |  | 2N       | 15E   | 34          |
| 48       | AMC392835      | JC 96      | 2008-007676      |  | 2N       | 15E   | 34          |
| 49       | AMC392836      | JC 97      | 2008-007677      |  | 2N       | 15E   | 34          |
| 50       | AMC392838      | JC 99      | 2008-007679      |  | 1N,2N    | 15E   | 4;33        |
| 51       | AMC392839      | JC 100     | 2008-007680      |  | 1N,2N    | 15E   | 4;33        |
| 52       | AMC392840      | JC 101     | 2008-007681      |  | 1N,2N    | 15E   | 4;33        |
| 53       | AMC392841      | JC 102     | 2008-007682      |  | 1N,2N    | 15E   | 4;33        |
| 54       | AMC392842      | JC 103     | 2008-007683      |  | 1N,2N    | 15E   | 4;33        |
| 55       | AMC392855      | JC 116     | 2008-007696      |  | 1N       | 15E   | 4           |
| 56       | AMC392856      | JC 117     | 2008-007697      |  | 1N       | 15E   | 4           |
| 57       | AMC392857      | JC 118     | 2008-007698      |  | 1N       | 15E   | 4           |
| 58       | AMC392871      | JC 132     | 2008-007712      |  | 2N       | 15E   | 33          |
| 59       | AMC392872      | JC 133     | 2008-007713      |  | 2N       | 15E   | 33          |
| 60       | AMC392873      | JC 134     | 2008-007714      |  | 2N       | 15E   | 33          |
| 61       | AMC392874      | JC 135     | 2008-007715      |  | 2N       | 15E   | 33          |
| 62       | AMC392875      | JC 136     | 2008-007716      |  | 2N       | 15E   | 33          |
| 63       | AMC392876      | JC 137     | 2008-007717      |  | 2N       | 15E   | 33          |
| 64       | AMC392877      | JC 138     | 2008-007718      |  | 2N       | 15E   | 33          |
| 65       | AMC392878      | JC 139     | 2008-007719      |  | 1N       | 15E   | 4           |
| 66       | AMC392888      | JC 149     | 2008-007729      |  | 2N       | 15E   | 27,34       |
| 67       | AMC392889      | JC 150     | 2008-007730      |  | 2N       | 15E   | 27,34       |
| 68       | AMC392890      | JC 151     | 2008-007731      |  | 2N       | 15E   | 26,27,34,35 |
| 69       | AMC392891      | JC 152     | 2008-007732      |  | 2N       | 15E   | 34          |
| 70       | AMC392892      | JC 153     | 2008-007733      |  | 2N       | 15E   | 34          |
| 71       | AMC392893      | JC 154     | 2008-007734      |  | 2N       | 15E   | 34,35       |
| 72       | AMC398522      | JC 36      | 2009-014185      |  | 2N       | 15E   | 28          |
| 73       | AMC398523      | JC 37      | 2009-014186      |  | 2N       | 15E   | 28          |
| 74       | AMC398524      | JC 38      | 2009-014187      |  | 2N       | 15E   | 28          |
| 75       | AMC398525      | JC 39      | 2009-014188      |  | 2N       | 15E   | 28          |
| 76       | AMC398526      | JC 40      | 2009-014189      |  | 2N       | 15E   | 28          |
| 77       | AMC398527      | JC 41      | 2009-014190      |  | 2N       | 15E   | 27,28       |
| 78       | AMC398528      | JC 42      | 2009-014191      |  | 2N       | 15E   | 27          |
| 79       | AMC398529      | JC 43      | 2009-014192      |  | 2N       | 15E   | 27          |
| 80       | AMC398530      | JC 44      | 2009-014193      |  | 2N       | 15E   | 27          |
| 81       | AMC398531      | JC 45      | 2009-014194      |  | 2N       | 15E   | 27          |
| 82       | AMC398532      | JC 46      | 2009-014195      |  | 2N       | 15E   | 27          |

2011 AUG 14 PM 2:12  
 PHOENIX, ARIZONA

RECEIVED



Federal Unpatented Claims

Project: Jasper Canyon

Gila  
Arizona

| Line No. | BLM Serial No. | Claim Name | County Recorder  | Township | Range | Section   |
|----------|----------------|------------|------------------|----------|-------|-----------|
|          |                |            | Fee # / Doc ID # |          |       |           |
| 83       | AMC398533 7    | JC 86      | 2009-014196      | 2N       | 15E   | 34        |
| 84       | AMC398534      | JC 98      | 2009-014197      | 2N       | 15E   | 34        |
| 85       | AMC398535      | JC 104     | 2009-014198      | 1N,2N    | 15E   | 4;33      |
| 86       | AMC398536      | JC 105     | 2009-014199      | 1N,2N    | 15E   | 3,4;33,34 |
| 87       | AMC398537 J    | JC 106     | 2009-014200      | 1N,2N    | 15E   | 3;34      |
| 88       | AMC398559 7    | JC 146     | 2009-014222      | 2N       | 15E   | 27        |
| 89       | AMC398560      | JC 147     | 2009-014223      | 2N       | 15E   | 27        |
| 90       | AMC398561 J    | JC 148     | 2009-014224      | 2N       | 15E   | 26,27     |
| 91       | AMC410492 7    | JC 67      | 2011-009939      | 2N       | 15E   | 33        |
| 92       | AMC416293 7    | JC 18      | 2012-007671      | 2N       | 15E   | 28        |
| 93       | AMC416294      | JC 19      | 2012-007672      | 2N       | 15E   | 28        |
| 94       | AMC416295      | JC 20      | 2012-007673      | 2N       | 15E   | 28        |
| 95       | AMC416296      | JC 21      | 2012-007674      | 2N       | 15E   | 28        |
| 96       | AMC416297      | JC 22      | 2012-007675      | 2N       | 15E   | 28        |
| 97       | AMC416298      | JC 23      | 2012-007676      | 2N       | 15E   | 28        |
| 98       | AMC416299      | JC 24      | 2012-007677      | 2N       | 15E   | 27,28     |
| 99       | AMC416300      | JC 25      | 2012-007678      | 2N       | 15E   | 27        |
| 100      | AMC416301      | JC 26      | 2012-007679      | 2N       | 15E   | 27        |
| 101      | AMC416302      | JC 27      | 2012-007680      | 2N       | 15E   | 27        |
| 102      | AMC416303      | JC 28      | 2012-007681      | 2N       | 15E   | 27        |
| 103      | AMC416304      | JC 29      | 2012-007682      | 2N       | 15E   | 27        |
| 104      | AMC416305      | JC 30      | 2012-007683      | 2N       | 15E   | 29        |
| 105      | AMC416306      | JC 31      | 2012-007684      | 2N       | 15E   | 29        |
| 106      | AMC416307      | JC 32      | 2012-007685      | 2N       | 15E   | 28,29     |
| 107      | AMC416308      | JC 33      | 2012-007686      | 2N       | 15E   | 28        |
| 108      | AMC416309      | JC 34      | 2012-007687      | 2N       | 15E   | 28        |
| 109      | AMC416310      | JC 35      | 2012-007688      | 2N       | 15E   | 28        |
| 110      | AMC416311      | JC 107     | 2012-007689      | 1N,2N    | 15E   | 3;34      |
| 111      | AMC416312      | JC 108     | 2012-007690      | 1N,2N    | 15E   | 3;34      |
| 112      | AMC416313      | JC 109     | 2012-007691      | 1N,2N    | 15E   | 3;34      |
| 113      | AMC416314      | JC 110     | 2012-007692      | 1N,2N    | 15E   | 3;34      |
| 114      | AMC416315      | JC 111     | 2012-007693      | 1N,2N    | 15E   | 3;34      |
| 115      | AMC416316      | JC 112     | 2012-007694      | 1N,2N    | 15E   | 3;34      |
| 116      | AMC416317      | JC 113     | 2012-007695      | 1N,2N    | 15E   | 2,3;34,35 |
| 117      | AMC416318      | JC 114     | 2012-007696      | 1N,2N    | 15E   | 2;35      |
| 118      | AMC416319      | JC 115     | 2012-007697      | 1N,2N    | 15E   | 2;35      |
| 119      | AMC416320      | JC 119     | 2012-007698      | 1N       | 15E   | 4         |
| 120      | AMC416321      | JC 120     | 2012-007699      | 1N       | 15E   | 4         |
| 121      | AMC416322      | JC 121     | 2012-007700      | 1N       | 15E   | 3,4       |
| 122      | AMC416323      | JC 122     | 2012-007701      | 1N       | 15E   | 3         |
| 123      | AMC416324      | JC 123     | 2012-007702      | 1N       | 15E   | 3         |
| 124      | AMC416325 )    | JC 124     | 2012-007703      | 1N       | 15E   | 3         |

2017 AUG 14 P 2:12  
 TROENIA, ARIZONA  
 COUNTY RECORDER'S OFFICE

## Federal Unpatented Claims

## Project: Jasper Canyon

Gila  
Arizona

| Line No. | BLM Serial No. | Claim Name | County Recorder  | Township | Range | Section |
|----------|----------------|------------|------------------|----------|-------|---------|
|          |                |            | Fee # / Doc ID # |          |       |         |
| 125      | AMC416326 7    | JC 125     | 2012-007704      | 1N       | 15E   | 3       |
| 126      | AMC416327      | JC 126     | 2012-007705      | 1N       | 15E   | 3       |
| 127      | AMC416328      | JC 127     | 2012-007706      | 1N       | 15E   | 3       |
| 128      | AMC416329      | JC 128     | 2012-007707      | 1N       | 15E   | 3       |
| 129      | AMC416330      | JC 129     | 2012-007708      | 1N       | 15E   | 2,3     |
| 130      | AMC416331      | JC 130     | 2012-007709      | 1N       | 15E   | 2       |
| 131      | AMC416332 J    | JC 131     | 2012-007710      | 1N       | 15E   | 2       |
| 132      | AMC416336 7    | JC 143     | 2012-007714      | 2N       | 15E   | 27      |
| 133      | AMC416337      | JC 144     | 2012-007715      | 2N       | 15E   | 27      |
| 134      | AMC416338      | JC 145     | 2012-007716      | 2N       | 15E   | 26,27   |
| 135      | AMC416339      | JC 155     | 2012-007717      | 2N       | 15E   | 34      |
| 136      | AMC416340      | JC 156     | 2012-007718      | 2N       | 15E   | 34      |
| 137      | AMC416341      | JC 157     | 2012-007719      | 2N       | 15E   | 34,35   |
| 138      | AMC416342      | JC 158     | 2012-007720      | 2N       | 15E   | 34      |
| 139      | AMC416343      | JC 159     | 2012-007721      | 2N       | 15E   | 34      |
| 140      | AMC416344      | JC 160     | 2012-007722      | 2N       | 15E   | 34,35   |
| 141      | AMC416345      | JC 161     | 2012-007723      | 2N       | 15E   | 28      |
| 142      | AMC416346      | JC 162     | 2012-007724      | 2N       | 15E   | 28      |
| 143      | AMC416347 J    | JC 163     | 2012-007725      | 1N       | 15E   | 2       |
| 144      | AMC425575 7    | JC 301     | 2013-014346      | 2N       | 15E   | 32      |
| 145      | AMC425576      | JC 302     | 2013-014347      | 2N       | 15E   | 32      |
| 146      | AMC425577      | JC 303     | 2013-014348      | 2N       | 15E   | 32      |
| 147      | AMC425578      | JC 304     | 2013-014349      | 2N       | 15E   | 32      |
| 148      | AMC425579      | JC 305     | 2013-014350      | 2N       | 15E   | 32      |
| 149      | AMC425580      | JC 306     | 2013-014351      | 2N       | 15E   | 33      |
| 150      | AMC425581      | JC 307     | 2013-014352      | 2N       | 15E   | 33      |
| 151      | AMC425582 J    | JC 308     | 2013-014353      | 1N       | 15E   | 4       |

Total Claims 151

RECEIVED  
 2011 AUG 14 P 2:13  
 MIDDLESEX, ARIZONA



Bronco Creek Exploration Inc.  
1815 East Winsett Street  
Tucson, Arizona 85719-6547

Tel: (520) 624-4153  
Fax: (520) 624-4192  
www.broncocreek.com

August 9, 2017

After recording, return to:  
Bronco Creek Exploration, Inc.  
1815 East Winsett Street  
Tucson, AZ 85719-6547

Bureau of Land Management  
One North Central Avenue, Suite 800  
Phoenix, AZ 85004-4427  
(602) 417-9200

RECEIVED  
BLM STATE OFFICE  
2017 AUG 14 P 2:08  
PHOENIX, ARIZONA

Attn: Mining Claims

Please accept the following 2017-2018 maintenance fee payment documentation enclosed on behalf of the claimant, Bronco Creek Exploration, Inc., of 1815 East Winsett Street, Tucson, Arizona 85719:

- Maintenance Fee Payment document form 3830-5
- Exhibit A- List of mining claims and AMC numbers
- Check # 3361 in the amount of \$47,275 for the 2017-2018 maintenance fees required of \$155.00 per claim for the 305 unpatented mining claims located in Greenlee County, Arizona.

If there are any questions or problems, please contact me at (520) 624-4153, [ccreel@broncocreek.com](mailto:ccreel@broncocreek.com) or at the address above. Thank you very much for your assistance.

Sincerely,

A handwritten signature in black ink, appearing to read "Chris Creel".

Chris Creel  
Logistics Coordinator



UNITED STATES  
DEPARTMENT OF THE INTERIOR  
BUREAU OF LAND MANAGEMENT  
**MAINTENANCE FEE PAYMENT FORM FOR  
LODE CLAIMS, MILL SITES, AND TUNNEL SITES**

Remitter Name: Bronco Creek Exploration, Inc.  
 Mailing Address: 1815 E. Winsett St.  
 City, State, Zip: Tucson, AZ 85719

Check here if this is a change of address.

**FOR COUNTY RECORDER'S USE**

No. of claims/sites 305  
 x \$155 per claim/site  
 Total due BLM \$ 47275

- The maintenance fee may be paid by cash, check, money order, Bureau of Land Management (BLM) Declining Deposit Account, or credit card (VISA, American Express, Discover, or MasterCard). Payments must be remitted to the BLM State Office where your claim or site is recorded and received on or before September 1. If the payment is mailed, the envelope must be postmarked by a bona fide delivery service on or before September 1 and received at the proper BLM State Office within 15 calendar days after the due date. Payments may also be made by telephone using a credit card. A complete listing of BLM State Offices with their addresses and phone numbers can be found at <http://www.blm.gov>.
- The maintenance fee for the following claim(s)/site(s) applies to the assessment year 17-18.

| CLAIM/SITE NAME           | BLM SERIAL NO. |
|---------------------------|----------------|
| Please see attached list. |                |
|                           |                |
|                           |                |
|                           |                |
|                           |                |
|                           |                |
|                           |                |
|                           |                |
|                           |                |
|                           |                |

RECEIVED  
 2017 AUG 14 P 2:09  
 PHOENIX, ARIZONA

Use a separate sheet for additional claim/site names, serial numbers, and claimant names and addresses.



# Exhibit A

Federal Unpatented Claims

Project: Midnight Juniper

Greenlee  
Arizona

| Line No. | BLM Serial No. | Claim Name | County Recorder  | Twnshp | Range   | Section |
|----------|----------------|------------|------------------|--------|---------|---------|
|          |                |            | Fee # / Doc ID # |        |         |         |
| 1        | AMC444264      | MJ 1       | 2017-00392       | 3S     | 28E     | 1       |
| 2        | AMC444265      | MJ 2       | 2017-00393       | 3S     | 28E     | 1       |
| 3        | AMC444266      | MJ 3       | 2017-00394       | 3S     | 28E     | 1       |
| 4        | AMC444267      | MJ 4       | 2017-00395       | 3S     | 28E     | 1       |
| 5        | AMC444268      | MJ 5       | 2017-00396       | 3S     | 28E     | 1       |
| 6        | AMC444269      | MJ 6       | 2017-00397       | 3S     | 28E     | 1       |
| 7        | AMC444270      | MJ 7       | 2017-00398       | 3S     | 28E     | 1       |
| 8        | AMC444271      | MJ 8       | 2017-00399       | 3S     | 28E     | 1       |
| 9        | AMC444272      | MJ 9       | 2017-00400       | 3S     | 28E     | 1       |
| 10       | AMC444273      | MJ 10      | 2017-00401       | 3S     | 28E     | 1       |
| 11       | AMC444274      | MJ 11      | 2017-00402       | 3S     | 28E     | 1       |
| 12       | AMC444275      | MJ 12      | 2017-00403       | 3S     | 28E,29E | 1;6     |
| 13       | AMC444276      | MJ 13      | 2017-00404       | 3S     | 29E     | 6       |
| 14       | AMC444277      | MJ 14      | 2017-00405       | 3S     | 29E     | 6       |
| 15       | AMC444278      | MJ 15      | 2017-00406       | 3S     | 29E     | 6       |
| 16       | AMC444279      | MJ 16      | 2017-00407       | 3S     | 29E     | 6       |
| 17       | AMC444280      | MJ 17      | 2017-00408       | 3S     | 29E     | 6       |
| 18       | AMC444281      | MJ 18      | 2017-00409       | 3S     | 29E     | 6       |
| 19       | AMC444282      | MJ 19      | 2017-00410       | 3S     | 29E     | 6       |
| 20       | AMC444283      | MJ 20      | 2017-00411       | 3S     | 29E     | 6       |
| 21       | AMC444284      | MJ 21      | 2017-00412       | 3S     | 29E     | 5,6     |
| 22       | AMC444285      | MJ 22      | 2017-00413       | 3S     | 29E     | 5       |
| 23       | AMC444286      | MJ 23      | 2017-00414       | 3S     | 29E     | 5       |
| 24       | AMC444287      | MJ 24      | 2017-00415       | 3S     | 29E     | 5       |
| 25       | AMC444288      | MJ 25      | 2017-00416       | 3S     | 29E     | 5       |
| 26       | AMC444289      | MJ 30      | 2017-00417       | 3S     | 28E     | 1       |
| 27       | AMC444290      | MJ 31      | 2017-00418       | 3S     | 28E     | 1       |
| 28       | AMC444291      | MJ 32      | 2017-00419       | 3S     | 28E     | 1       |
| 29       | AMC444292      | MJ 33      | 2017-00420       | 3S     | 28E     | 1       |
| 30       | AMC444293      | MJ 34      | 2017-00421       | 3S     | 28E     | 1       |
| 31       | AMC444294      | MJ 35      | 2017-00422       | 3S     | 28E     | 1       |
| 32       | AMC444295      | MJ 36      | 2017-00423       | 3S     | 28E     | 1       |
| 33       | AMC444296      | MJ 37      | 2017-00424       | 3S     | 28E     | 1       |
| 34       | AMC444297      | MJ 38      | 2017-00425       | 3S     | 28E     | 1       |
| 35       | AMC444298      | MJ 39      | 2017-00426       | 3S     | 28E     | 1       |
| 36       | AMC444299      | MJ 40      | 2017-00427       | 3S     | 28E     | 1       |
| 37       | AMC444300      | MJ 41      | 2017-00428       | 3S     | 28E,29E | 1,6     |
| 38       | AMC444301      | MJ 42      | 2017-00429       | 3S     | 29E     | 6       |
| 39       | AMC444302      | MJ 43      | 2017-00430       | 3S     | 29E     | 6       |
| 40       | AMC444303      | MJ 44      | 2017-00431       | 3S     | 29E     | 6       |

2017 AUG 14 PM 2:09  
 PHOENIX, ARIZONA  
 RECEIVED

Federal Unpatented Claims

Project: Midnight Juniper

Greenlee  
Arizona

| Line No. | BLM Serial No. | Claim Name | County Recorder  | Twنشp | Range   | Section |
|----------|----------------|------------|------------------|-------|---------|---------|
|          |                |            | Fee # / Doc ID # |       |         |         |
| 41       | AMC444304      | MJ 45      | 2017-00432       | 3S    | 29E     | 6       |
| 42       | AMC444305      | MJ 46      | 2017-00433       | 3S    | 29E     | 6       |
| 43       | AMC444306      | MJ 47      | 2017-00434       | 3S    | 29E     | 6       |
| 44       | AMC444307      | MJ 48      | 2017-00435       | 3S    | 29E     | 6       |
| 45       | AMC444308      | MJ 49      | 2017-00436       | 3S    | 29E     | 6       |
| 46       | AMC444309      | MJ 50      | 2017-00437       | 3S    | 29E     | 5,6     |
| 47       | AMC444310      | MJ 51      | 2017-00438       | 3S    | 29E     | 5       |
| 48       | AMC444311      | MJ 52      | 2017-00439       | 3S    | 29E     | 5       |
| 49       | AMC444312      | MJ 53      | 2017-00440       | 3S    | 29E     | 5       |
| 50       | AMC444313      | MJ 54      | 2017-00441       | 3S    | 29E     | 5       |
| 51       | AMC444314      | MJ 59      | 2017-00442       | 3S    | 28E     | 1       |
| 52       | AMC444315      | MJ 60      | 2017-00443       | 3S    | 28E     | 1       |
| 53       | AMC444316      | MJ 61      | 2017-00444       | 3S    | 28E     | 1       |
| 54       | AMC444317      | MJ 62      | 2017-00445       | 3S    | 28E     | 1       |
| 55       | AMC444318      | MJ 63      | 2017-00446       | 3S    | 28E     | 1       |
| 56       | AMC444319      | MJ 64      | 2017-00447       | 3S    | 28E     | 1       |
| 57       | AMC444320      | MJ 65      | 2017-00448       | 3S    | 28E     | 1       |
| 58       | AMC444321      | MJ 66      | 2017-00449       | 3S    | 28E     | 1       |
| 59       | AMC444322      | MJ 67      | 2017-00450       | 3S    | 28E     | 1       |
| 60       | AMC444323      | MJ 68      | 2017-00451       | 3S    | 28E     | 1       |
| 61       | AMC444324      | MJ 69      | 2017-00452       | 3S    | 28E     | 1       |
| 62       | AMC444325      | MJ 70      | 2017-00453       | 3S    | 28E,29E | 1,6     |
| 63       | AMC444326      | MJ 71      | 2017-00454       | 3S    | 29E     | 6       |
| 64       | AMC444327      | MJ 72      | 2017-00455       | 3S    | 29E     | 6       |
| 65       | AMC444328      | MJ 73      | 2017-00456       | 3S    | 29E     | 6       |
| 66       | AMC444329      | MJ 74      | 2017-00457       | 3S    | 29E     | 6       |
| 67       | AMC444330      | MJ 75      | 2017-00458       | 3S    | 29E     | 6       |
| 68       | AMC444331      | MJ 76      | 2017-00459       | 3S    | 29E     | 6       |
| 69       | AMC444332      | MJ 77      | 2017-00460       | 3S    | 29E     | 6       |
| 70       | AMC444333      | MJ 78      | 2017-00461       | 3S    | 29E     | 6       |
| 71       | AMC444334      | MJ 79      | 2017-00462       | 3S    | 29E     | 5,6     |
| 72       | AMC444335      | MJ 80      | 2017-00463       | 3S    | 29E     | 5       |
| 73       | AMC444336      | MJ 81      | 2017-00464       | 3S    | 29E     | 5       |
| 74       | AMC444337      | MJ 82      | 2017-00465       | 3S    | 29E     | 5       |
| 75       | AMC444338      | MJ 83      | 2017-00466       | 3S    | 29E     | 5       |
| 76       | AMC444339      | MJ 88      | 2017-00467       | 3S    | 28E     | 12      |
| 77       | AMC444340      | MJ 89      | 2017-00468       | 3S    | 28E     | 12      |
| 78       | AMC444341      | MJ 90      | 2017-00469       | 3S    | 28E     | 12      |
| 79       | AMC444342      | MJ 91      | 2017-00470       | 3S    | 28E     | 12      |
| 80       | AMC444343      | MJ 92      | 2017-00471       | 3S    | 28E     | 12      |
| 81       | AMC444344      | MJ 93      | 2017-00472       | 3S    | 28E     | 12      |
| 82       | AMC444345      | MJ 94      | 2017-00473       | 3S    | 28E     | 12      |

2017 AUG 14 P 2:09  
 PHOENIX, ARIZONA

PLM  
 RECEIVED

Federal Unpatented Claims

Project: Midnight Juniper

Greenlee  
Arizona

| Line No. | BLM Serial No. | Claim Name | County Recorder  | Twنش | Range   | Section  |
|----------|----------------|------------|------------------|------|---------|----------|
|          |                |            | Fee # / Doc ID # |      |         |          |
| 83       | AMC444346      | MJ 95      | 2017-00474       | 3S   | 28E     | 12       |
| 84       | AMC444347      | MJ 96      | 2017-00475       | 3S   | 28E     | 12       |
| 85       | AMC444348      | MJ 97      | 2017-00476       | 3S   | 28E     | 12       |
| 86       | AMC444349      | MJ 98      | 2017-00477       | 3S   | 28E     | 12       |
| 87       | AMC444350      | MJ 99      | 2017-00478       | 3S   | 28E,29E | 1,12;6,7 |
| 88       | AMC444351      | MJ 100     | 2017-00479       | 3S   | 29E     | 6,7      |
| 89       | AMC444352      | MJ 101     | 2017-00480       | 3S   | 29E     | 6,7      |
| 90       | AMC444353      | MJ 102     | 2017-00481       | 3S   | 29E     | 6,7      |
| 91       | AMC444354      | MJ 103     | 2017-00482       | 3S   | 29E     | 6,7      |
| 92       | AMC444355      | MJ 104     | 2017-00483       | 3S   | 29E     | 6,7      |
| 93       | AMC444356      | MJ 105     | 2017-00484       | 3S   | 29E     | 6,7      |
| 94       | AMC444357      | MJ 106     | 2017-00485       | 3S   | 29E     | 6,7      |
| 95       | AMC444358      | MJ 107     | 2017-00486       | 3S   | 29E     | 6,7      |
| 96       | AMC444359      | MJ 108     | 2017-00487       | 3S   | 29E     | 5,6,7,8  |
| 97       | AMC444360      | MJ 109     | 2017-00488       | 3S   | 29E     | 5,8      |
| 98       | AMC444361      | MJ 110     | 2017-00489       | 3S   | 29E     | 5,8      |
| 99       | AMC444362      | MJ 111     | 2017-00490       | 3S   | 29E     | 5,8      |
| 100      | AMC444363      | MJ 117     | 2017-00491       | 3S   | 28E     | 12       |
| 101      | AMC444364      | MJ 118     | 2017-00492       | 3S   | 28E     | 12       |
| 102      | AMC444365      | MJ 119     | 2017-00493       | 3S   | 28E     | 12       |
| 103      | AMC444366      | MJ 120     | 2017-00494       | 3S   | 28E     | 12       |
| 104      | AMC444367      | MJ 121     | 2017-00495       | 3S   | 28E     | 12       |
| 105      | AMC444368      | MJ 122     | 2017-00496       | 3S   | 28E     | 12       |
| 106      | AMC444369      | MJ 123     | 2017-00497       | 3S   | 28E     | 12       |
| 107      | AMC444370      | MJ 124     | 2017-00498       | 3S   | 28E     | 12       |
| 108      | AMC444371      | MJ 125     | 2017-00499       | 3S   | 28E     | 12       |
| 109      | AMC444372      | MJ 126     | 2017-00500       | 3S   | 28E     | 12       |
| 110      | AMC444373      | MJ 127     | 2017-00501       | 3S   | 28E     | 12       |
| 111      | AMC444374      | MJ 128     | 2017-00502       | 3S   | 28E,29E | 12;7     |
| 112      | AMC444375      | MJ 129     | 2017-00503       | 3S   | 29E     | 7        |
| 113      | AMC444376      | MJ 130     | 2017-00504       | 3S   | 29E     | 7        |
| 114      | AMC444377      | MJ 131     | 2017-00505       | 3S   | 29E     | 7        |
| 115      | AMC444378      | MJ 132     | 2017-00506       | 3S   | 29E     | 7        |
| 116      | AMC444379      | MJ 133     | 2017-00507       | 3S   | 29E     | 7        |
| 117      | AMC444380      | MJ 134     | 2017-00508       | 3S   | 29E     | 7        |
| 118      | AMC444381      | MJ 135     | 2017-00509       | 3S   | 29E     | 7        |
| 119      | AMC444382      | MJ 136     | 2017-00510       | 3S   | 29E     | 7        |
| 120      | AMC444383      | MJ 137     | 2017-00511       | 3S   | 29E     | 7,8      |
| 121      | AMC444384      | MJ 138     | 2017-00512       | 3S   | 29E     | 8        |
| 122      | AMC444385      | MJ 139     | 2017-00513       | 3S   | 29E     | 8        |
| 123      | AMC444386      | MJ 140     | 2017-00514       | 3S   | 29E     | 8        |
| 124      | AMC444387      | MJ 146     | 2017-00515       | 3S   | 28E     | 11,12    |

2017 AUG 14 P 2:09  
 PHOENIX, ARIZONA  
 CLERK OF SUPERIOR COURT



Federal Unpatented Claims

Project: Midnight Juniper

Greenlee  
Arizona

| Line No. | BLM Serial No. | Claim Name | County Recorder  | Township | Range   | Section     |
|----------|----------------|------------|------------------|----------|---------|-------------|
|          |                |            | Fee # / Doc ID # |          |         |             |
| 125      | AMC444388      | MJ 147     | 2017-00516       | 3S       | 28E     | 12          |
| 126      | AMC444389      | MJ 148     | 2017-00517       | 3S       | 28E     | 12          |
| 127      | AMC444390      | MJ 149     | 2017-00518       | 3S       | 28E     | 12          |
| 128      | AMC444391      | MJ 150     | 2017-00519       | 3S       | 28E     | 12          |
| 129      | AMC444392      | MJ 151     | 2017-00520       | 3S       | 28E     | 12          |
| 130      | AMC444393      | MJ 152     | 2017-00521       | 3S       | 28E     | 12          |
| 131      | AMC444394      | MJ 153     | 2017-00522       | 3S       | 28E     | 12          |
| 132      | AMC444395      | MJ 154     | 2017-00523       | 3S       | 28E     | 12          |
| 133      | AMC444396      | MJ 155     | 2017-00524       | 3S       | 28E     | 12          |
| 134      | AMC444397      | MJ 156     | 2017-00525       | 3S       | 28E     | 12          |
| 135      | AMC444398      | MJ 157     | 2017-00526       | 3S       | 28E,29E | 12,7        |
| 136      | AMC444399      | MJ 158     | 2017-00527       | 3S       | 29E     | 7           |
| 137      | AMC444400      | MJ 159     | 2017-00528       | 3S       | 29E     | 7           |
| 138      | AMC444401      | MJ 160     | 2017-00529       | 3S       | 29E     | 7           |
| 139      | AMC444402      | MJ 161     | 2017-00530       | 3S       | 29E     | 7           |
| 140      | AMC444403      | MJ 162     | 2017-00531       | 3S       | 29E     | 7           |
| 141      | AMC444404      | MJ 163     | 2017-00532       | 3S       | 29E     | 7           |
| 142      | AMC444405      | MJ 164     | 2017-00533       | 3S       | 29E     | 7           |
| 143      | AMC444406      | MJ 165     | 2017-00534       | 3S       | 29E     | 7           |
| 144      | AMC444407      | MJ 166     | 2017-00535       | 3S       | 29E     | 7,8         |
| 145      | AMC444408      | MJ 167     | 2017-00536       | 3S       | 29E     | 8           |
| 146      | AMC444409      | MJ 168     | 2017-00537       | 3S       | 28E     | 11,12,13,14 |
| 147      | AMC444410      | MJ 169     | 2017-00538       | 3S       | 28E     | 12,13       |
| 148      | AMC444411      | MJ 170     | 2017-00539       | 3S       | 28E     | 12,13       |
| 149      | AMC444412      | MJ 171     | 2017-00540       | 3S       | 28E     | 12,13       |
| 150      | AMC444413      | MJ 172     | 2017-00541       | 3S       | 28E     | 12,13       |
| 151      | AMC444414      | MJ 173     | 2017-00542       | 3S       | 28E     | 12,13       |
| 152      | AMC444415      | MJ 174     | 2017-00543       | 3S       | 28E     | 12,13       |
| 153      | AMC444416      | MJ 175     | 2017-00544       | 3S       | 28E     | 12,13       |
| 154      | AMC444417      | MJ 176     | 2017-00545       | 3S       | 28E     | 12,13       |
| 155      | AMC444418      | MJ 177     | 2017-00546       | 3S       | 28E     | 12,13       |
| 156      | AMC444419      | MJ 178     | 2017-00547       | 3S       | 28E     | 12,13       |
| 157      | AMC444420      | MJ 179     | 2017-00548       | 3S       | 28E,29E | 12,13,7,18  |
| 158      | AMC444421      | MJ 180     | 2017-00549       | 3S       | 29E     | 7,18        |
| 159      | AMC444422      | MJ 181     | 2017-00550       | 3S       | 29E     | 7,18        |
| 160      | AMC444423      | MJ 182     | 2017-00551       | 3S       | 29E     | 7,18        |
| 161      | AMC444424      | MJ 183     | 2017-00552       | 3S       | 29E     | 7,18        |
| 162      | AMC444425      | MJ 184     | 2017-00553       | 3S       | 29E     | 7,18        |
| 163      | AMC444426      | MJ 185     | 2017-00554       | 3S       | 29E     | 7,18        |
| 164      | AMC444427      | MJ 186     | 2017-00555       | 3S       | 29E     | 7,18        |
| 165      | AMC444428      | MJ 187     | 2017-00556       | 3S       | 29E     | 7,18        |
| 166      | AMC444429      | MJ 188     | 2017-00557       | 3S       | 29E     | 7,8,17,18   |

PHOENIX, ARIZONA  
 RECEIVED  
 BLM



## Federal Unpatented Claims

## Project: Midnight Juniper

Greenlee  
Arizona

| Line No. | BLM Serial No. | Claim Name | County Recorder  | Twnshp | Range   | Section |
|----------|----------------|------------|------------------|--------|---------|---------|
|          |                |            | Fee # / Doc ID # |        |         |         |
| 167      | AMC444430      | MJ 189     | 2017-00558       | 3S     | 29E     | 8,17    |
| 168      | AMC444431      | MJ 190     | 2017-00559       | 3S     | 28E     | 13,14   |
| 169      | AMC444432      | MJ 191     | 2017-00560       | 3S     | 28E     | 13      |
| 170      | AMC444433      | MJ 192     | 2017-00561       | 3S     | 28E     | 13      |
| 171      | AMC444434      | MJ 193     | 2017-00562       | 3S     | 28E     | 13      |
| 172      | AMC444435      | MJ 194     | 2017-00563       | 3S     | 28E     | 13      |
| 173      | AMC444436      | MJ 195     | 2017-00564       | 3S     | 28E     | 13      |
| 174      | AMC444437      | MJ 196     | 2017-00565       | 3S     | 28E     | 13      |
| 175      | AMC444438      | MJ 197     | 2017-00566       | 3S     | 28E     | 13      |
| 176      | AMC444439      | MJ 198     | 2017-00567       | 3S     | 28E     | 13      |
| 177      | AMC444440      | MJ 199     | 2017-00568       | 3S     | 28E     | 13      |
| 178      | AMC444441      | MJ 200     | 2017-00569       | 3S     | 28E     | 13      |
| 179      | AMC444442      | MJ 201     | 2017-00570       | 3S     | 28E,29E | 13;18   |
| 180      | AMC444443      | MJ 202     | 2017-00571       | 3S     | 28E,29E | 13;18   |
| 181      | AMC444444      | MJ 203     | 2017-00572       | 3S     | 29E     | 18      |
| 182      | AMC444445      | MJ 204     | 2017-00573       | 3S     | 29E     | 18      |
| 183      | AMC444446      | MJ 205     | 2017-00574       | 3S     | 29E     | 18      |
| 184      | AMC444447      | MJ 206     | 2017-00575       | 3S     | 29E     | 18      |
| 185      | AMC444448      | MJ 207     | 2017-00576       | 3S     | 29E     | 18      |
| 186      | AMC444449      | MJ 208     | 2017-00577       | 3S     | 29E     | 18      |
| 187      | AMC444450      | MJ 209     | 2017-00578       | 3S     | 29E     | 18      |
| 188      | AMC444451      | MJ 210     | 2017-00579       | 3S     | 29E     | 17,18   |
| 189      | AMC444452      | MJ 211     | 2017-00580       | 3S     | 29E     | 17      |
| 190      | AMC444453      | MJ 212     | 2017-00581       | 3S     | 28E     | 13,14   |
| 191      | AMC444454      | MJ 213     | 2017-00582       | 3S     | 28E     | 13      |
| 192      | AMC444455      | MJ 214     | 2017-00583       | 3S     | 28E     | 13      |
| 193      | AMC444456      | MJ 215     | 2017-00584       | 3S     | 28E     | 13      |
| 194      | AMC444457      | MJ 216     | 2017-00585       | 3S     | 28E     | 13      |
| 195      | AMC444458      | MJ 217     | 2017-00586       | 3S     | 28E     | 13      |
| 196      | AMC444459      | MJ 218     | 2017-00587       | 3S     | 28E     | 13      |
| 197      | AMC444460      | MJ 219     | 2017-00588       | 3S     | 28E     | 13      |
| 198      | AMC444461      | MJ 220     | 2017-00589       | 3S     | 28E     | 13      |
| 199      | AMC444462      | MJ 221     | 2017-00590       | 3S     | 28E     | 13      |
| 200      | AMC444463      | MJ 222     | 2017-00591       | 3S     | 28E     | 13      |
| 201      | AMC444464      | MJ 223     | 2017-00592       | 3S     | 28E     | 13      |
| 202      | AMC444465      | MJ 224     | 2017-00593       | 3S     | 28E,29E | 13;18   |
| 203      | AMC444466      | MJ 225     | 2017-00594       | 3S     | 29E     | 18      |
| 204      | AMC444467      | MJ 226     | 2017-00595       | 3S     | 29E     | 18      |
| 205      | AMC444468      | MJ 227     | 2017-00596       | 3S     | 29E     | 18      |
| 206      | AMC444469      | MJ 228     | 2017-00597       | 3S     | 29E     | 18      |
| 207      | AMC444470      | MJ 229     | 2017-00598       | 3S     | 29E     | 18      |
| 208      | AMC444471      | MJ 230     | 2017-00599       | 3S     | 29E     | 18      |

2011 AUG 11 P 3:09  
GREENLEE COUNTY, ARIZONA

BLM RECEIVED

| Line No. | BLM Serial No. | Claim Name | County Recorder  | Twنشp | Range   | Section     |
|----------|----------------|------------|------------------|-------|---------|-------------|
|          |                |            | Fee # / Doc ID # |       |         |             |
| 209      | AMC444472      | MJ 231     | 2017-00600       | 3S    | 29E     | 18          |
| 210      | AMC444473      | MJ 232     | 2017-00601       | 3S    | 29E     | 17,18       |
| 211      | AMC444474      | MJ 233     | 2017-00602       | 3S    | 29E     | 17          |
| 212      | AMC444475      | MJ 234     | 2017-00603       | 3S    | 28E     | 13,14       |
| 213      | AMC444476      | MJ 235     | 2017-00604       | 3S    | 28E     | 13          |
| 214      | AMC444477      | MJ 236     | 2017-00605       | 3S    | 28E     | 13          |
| 215      | AMC444478      | MJ 237     | 2017-00606       | 3S    | 28E     | 13          |
| 216      | AMC444479      | MJ 238     | 2017-00607       | 3S    | 28E     | 13          |
| 217      | AMC444480      | MJ 239     | 2017-00608       | 3S    | 28E     | 13          |
| 218      | AMC444481      | MJ 240     | 2017-00609       | 3S    | 28E     | 13          |
| 219      | AMC444482      | MJ 241     | 2017-00610       | 3S    | 28E     | 13          |
| 220      | AMC444483      | MJ 242     | 2017-00611       | 3S    | 28E     | 13          |
| 221      | AMC444484      | MJ 243     | 2017-00612       | 3S    | 28E     | 13          |
| 222      | AMC444485      | MJ 244     | 2017-00613       | 3S    | 28E     | 13          |
| 223      | AMC444486      | MJ 245     | 2017-00614       | 3S    | 28E     | 13          |
| 224      | AMC444487      | MJ 246     | 2017-00615       | 3S    | 28E,29E | 13;18       |
| 225      | AMC444488      | MJ 247     | 2017-00616       | 3S    | 29E     | 18          |
| 226      | AMC444489      | MJ 248     | 2017-00617       | 3S    | 29E     | 18          |
| 227      | AMC444490      | MJ 249     | 2017-00618       | 3S    | 29E     | 18          |
| 228      | AMC444491      | MJ 250     | 2017-00619       | 3S    | 29E     | 18          |
| 229      | AMC444492      | MJ 251     | 2017-00620       | 3S    | 29E     | 18          |
| 230      | AMC444493      | MJ 252     | 2017-00621       | 3S    | 29E     | 18          |
| 231      | AMC444494      | MJ 253     | 2017-00622       | 3S    | 29E     | 18          |
| 232      | AMC444495      | MJ 254     | 2017-00623       | 3S    | 29E     | 17,18       |
| 233      | AMC444496      | MJ 255     | 2017-00624       | 3S    | 29E     | 17          |
| 234      | AMC444497      | MJ 256     | 2017-00625       | 3S    | 28E,29E | 13,24;18,19 |
| 235      | AMC444498      | MJ 257     | 2017-00626       | 3S    | 28E,29E | 24;19       |
| 236      | AMC444499      | MJ 258     | 2017-00627       | 3S    | 28E,29E | 24;19       |
| 237      | AMC444500      | MJ 259     | 2017-00628       | 3S    | 28E,29E | 24;19       |
| 238      | AMC444501      | MJ 260     | 2017-00629       | 3S    | 28E,29E | 24;19       |
| 239      | AMC444502      | MJ 261     | 2017-00630       | 3S    | 28E,29E | 24;19       |
| 240      | AMC444503      | MJ 262     | 2017-00631       | 3S    | 28E,29E | 24;19       |
| 241      | AMC444504      | MJ 263     | 2017-00632       | 3S    | 28E,29E | 24;19       |
| 242      | AMC444505      | MJ 264     | 2017-00633       | 3S    | 28E,29E | 24;19       |
| 243      | AMC444506      | MJ 265     | 2017-00634       | 3S    | 28E,29E | 24,25;19,30 |
| 244      | AMC444507      | MJ 266     | 2017-00635       | 3S    | 28E,29E | 25;30       |
| 245      | AMC444508      | MJ 267     | 2017-00636       | 3S    | 28E,29E | 25;30       |
| 246      | AMC444509      | MJ 268     | 2017-00637       | 3S    | 28E,29E | 25;30       |
| 247      | AMC444510      | MJ 269     | 2017-00638       | 3S    | 28E,29E | 25;30       |
| 248      | AMC444511      | MJ 270     | 2017-00639       | 3S    | 28E,29E | 25;30       |
| 249      | AMC444512      | MJ 271     | 2017-00640       | 3S    | 28E,29E | 25;30       |
| 250      | AMC444513      | MJ 272     | 2017-00641       | 3S    | 28E,29E | 25;30       |

Federal Unpatented Claims

Project: Midnight Juniper

Greenlee  
Arizona

| Line No. | BLM Serial No. | Claim Name | County Recorder  | Twnshp | Range   | Section     |
|----------|----------------|------------|------------------|--------|---------|-------------|
|          |                |            | Fee # / Doc ID # |        |         |             |
| 251      | AMC444514      | MJ 273     | 2017-00642       | 3S     | 28E,29E | 25;30,31    |
| 252      | AMC444515      | MJ 274     | 2017-00643       | 3S     | 29E     | 18,19       |
| 253      | AMC444516      | MJ 275     | 2017-00644       | 3S     | 29E     | 19          |
| 254      | AMC444517      | MJ 276     | 2017-00645       | 3S     | 29E     | 19          |
| 255      | AMC444518      | MJ 277     | 2017-00646       | 3S     | 29E     | 19          |
| 256      | AMC444519      | MJ 278     | 2017-00647       | 3S     | 29E     | 19          |
| 257      | AMC444520      | MJ 279     | 2017-00648       | 3S     | 29E     | 19          |
| 258      | AMC444521      | MJ 280     | 2017-00649       | 3S     | 29E     | 19          |
| 259      | AMC444522      | MJ 281     | 2017-00650       | 3S     | 29E     | 19          |
| 260      | AMC444523      | MJ 282     | 2017-00651       | 3S     | 29E     | 19          |
| 261      | AMC444524      | MJ 283     | 2017-00652       | 3S     | 29E     | 19,30       |
| 262      | AMC444525      | MJ 284     | 2017-00653       | 3S     | 29E     | 30          |
| 263      | AMC444526      | MJ 285     | 2017-00654       | 3S     | 29E     | 30          |
| 264      | AMC444527      | MJ 286     | 2017-00655       | 3S     | 29E     | 30          |
| 265      | AMC444528      | MJ 287     | 2017-00656       | 3S     | 29E     | 30          |
| 266      | AMC444529      | MJ 288     | 2017-00657       | 3S     | 29E     | 30          |
| 267      | AMC444530      | MJ 289     | 2017-00658       | 3S     | 29E     | 30          |
| 268      | AMC444531      | MJ 290     | 2017-00659       | 3S     | 29E     | 30          |
| 269      | AMC444532      | MJ 291     | 2017-00660       | 3S     | 29E     | 30,31       |
| 270      | AMC444533      | MJ 292     | 2017-00661       | 3S     | 29E     | 18,19       |
| 271      | AMC444534      | MJ 293     | 2017-00662       | 3S     | 29E     | 19          |
| 272      | AMC444535      | MJ 294     | 2017-00663       | 3S     | 29E     | 19          |
| 273      | AMC444536      | MJ 295     | 2017-00664       | 3S     | 29E     | 19          |
| 274      | AMC444537      | MJ 296     | 2017-00665       | 3S     | 29E     | 19          |
| 275      | AMC444538      | MJ 297     | 2017-00666       | 3S     | 29E     | 19          |
| 276      | AMC444539      | MJ 298     | 2017-00667       | 3S     | 29E     | 19          |
| 277      | AMC444540      | MJ 299     | 2017-00668       | 3S     | 29E     | 19          |
| 278      | AMC444541      | MJ 300     | 2017-00669       | 3S     | 29E     | 19          |
| 279      | AMC444542      | MJ 301     | 2017-00670       | 3S     | 29E     | 19,30       |
| 280      | AMC444543      | MJ 302     | 2017-00671       | 3S     | 29E     | 30          |
| 281      | AMC444544      | MJ 303     | 2017-00672       | 3S     | 29E     | 30          |
| 282      | AMC444545      | MJ 304     | 2017-00673       | 3S     | 29E     | 30          |
| 283      | AMC444546      | MJ 305     | 2017-00674       | 3S     | 29E     | 30          |
| 284      | AMC444547      | MJ 306     | 2017-00675       | 3S     | 29E     | 30          |
| 285      | AMC444548      | MJ 307     | 2017-00676       | 3S     | 29E     | 30          |
| 286      | AMC444549      | MJ 308     | 2017-00677       | 3S     | 29E     | 30          |
| 287      | AMC444550      | MJ 309     | 2017-00678       | 3S     | 29E     | 30,31       |
| 288      | AMC444551      | MJ 310     | 2017-00679       | 3S     | 29E     | 17,18,19,20 |
| 289      | AMC444552      | MJ 311     | 2017-00680       | 3S     | 29E     | 19          |
| 290      | AMC444553      | MJ 312     | 2017-00681       | 3S     | 29E     | 19          |
| 291      | AMC444554      | MJ 313     | 2017-00682       | 3S     | 29E     | 19          |
| 292      | AMC444555      | MJ 314     | 2017-00683       | 3S     | 29E     | 19          |

PHOENIX, ARIZONA

RECEIVED  
BLM ARIZONA  
2017 AUG 1 2:09 PM



Federal Unpatented Claims

Project: Midnight Juniper

Greenlee  
Arizona

| Line No. | BLM Serial No. | Claim Name | County Recorder  | Townshp | Range | Section |
|----------|----------------|------------|------------------|---------|-------|---------|
|          |                |            | Fee # / Doc ID # |         |       |         |
| 293      | AMC444556      | MJ 315     | 2017-00684       | 3S      | 29E   | 19      |
| 294      | AMC444557      | MJ 316     | 2017-00685       | 3S      | 29E   | 19      |
| 295      | AMC444558      | MJ 317     | 2017-00686       | 3S      | 29E   | 19      |
| 296      | AMC444559      | MJ 318     | 2017-00687       | 3S      | 29E   | 19      |
| 297      | AMC444560      | MJ 319     | 2017-00688       | 3S      | 29E   | 19,30   |
| 298      | AMC444561      | MJ 320     | 2017-00689       | 3S      | 29E   | 30      |
| 299      | AMC444562      | MJ 321     | 2017-00690       | 3S      | 29E   | 30      |
| 300      | AMC444563      | MJ 322     | 2017-00691       | 3S      | 29E   | 30      |
| 301      | AMC444564      | MJ 323     | 2017-00692       | 3S      | 29E   | 30      |
| 302      | AMC444565      | MJ 324     | 2017-00693       | 3S      | 29E   | 30      |
| 303      | AMC444566      | MJ 325     | 2017-00694       | 3S      | 29E   | 30      |
| 304      | AMC444567      | MJ 326     | 2017-00695       | 3S      | 29E   | 30      |
| 305      | AMC444568      | MJ 327     | 2017-00696       | 3S      | 29E   | 30,31   |

Total Claims 305

RECEIVED  
 2011 AUG 14 P 2:09  
 PHOENIX, ARIZONA





Bronco Creek Exploration Inc.  
1815 East Winsett Street  
Tucson, Arizona 85719-6547

Tel: (520) 624-4153  
Fax: (520) 624-4192  
www.broncocreek.com

August 8, 2017

After recording, return to:  
Bronco Creek Exploration, Inc.  
1815 East Winsett Street  
Tucson, AZ 85719-6547

Bureau of Land Management  
One North Central Avenue, Suite 800  
Phoenix, AZ 85004-4427  
(602) 417-9200

Attn: Mining Claims

Please accept the following 2017-2018 maintenance fee payment documentation enclosed on behalf of the claimant, Bronco Creek Exploration, Inc., of 1815 East Winsett Street, Tucson, Arizona 85719:

- Maintenance Fee Payment document form 3830-5
- Exhibit A- List of mining claims and AMC numbers
- Check # 3363 in the amount of \$29,760 for the 2017-2018 maintenance fees required of \$155.00 per claim for the 192 unpatented mining claims located in Pinal County, Arizona.

If there are any questions or problems, please contact me at (520) 624-4153, [ccreel@broncocreek.com](mailto:ccreel@broncocreek.com) or at the address above. Thank you very much for your assistance.

Sincerely,

Chris Creel  
Logistics Coordinator

RECEIVED  
BLM ARIZONA  
2017 AUG 14 P 2:11  
PHOENIX, ARIZONA

UNITED STATES  
DEPARTMENT OF THE INTERIOR  
BUREAU OF LAND MANAGEMENT  
**MAINTENANCE FEE PAYMENT FORM FOR  
LODE CLAIMS, MILL SITES, AND TUNNEL SITES**

Remitter Name: Bronco Creek Exploration, Inc.  
Mailing Address: 1815 E. Winsett St.  
City, State, Zip: Tucson, AZ 85719

Check here if this is a change of address.

**FOR COUNTY RECORDER'S USE**

No. of claims/sites 192  
x \$155 per claim/site  
Total due BLM \$ 29760

- The maintenance fee may be paid by cash, check, money order, Bureau of Land Management (BLM) Declining Deposit Account, or credit card (VISA, American Express, Discover, or MasterCard). Payments must be remitted to the BLM State Office where your claim or site is recorded and received on or before September 1. If the payment is mailed, the envelope must be postmarked by a bona fide delivery service on or before September 1 and received at the proper BLM State Office within 15 calendar days after the due date. Payments may also be made by telephone using a credit card. A complete listing of BLM State Offices with their addresses and phone numbers can be found at <http://www.blm.gov>.
- The maintenance fee for the following claim(s)/site(s) applies to the assessment year 17-18.

| CLAIM/SITE NAME           | BLM SERIAL NO. |
|---------------------------|----------------|
| Please see attached list. |                |
|                           |                |
|                           |                |
|                           |                |
|                           |                |
|                           |                |
|                           |                |
|                           |                |
|                           |                |
|                           |                |
|                           |                |

RECEIVED  
2017 AUG 14 PM 2:17  
PHOENIX ARIZONA

Use a separate sheet for additional claim/site names, serial numbers, and claimant names and addresses.

# Exhibit A

Federal Unpatented Claims

Project: Red Top

Pinal  
Arizona

| Line No. | BLM Serial No. | Claim Name | County Recorder  |  | Twncshp | Range | Section   |
|----------|----------------|------------|------------------|--|---------|-------|-----------|
|          |                |            | Fee # / Doc ID # |  |         |       |           |
| 1        | AMC416725      | FE 15      | 2012-063842      |  | 1S      | 12E   | 11        |
| 2        | AMC416726      | FE 16      | 2012-063843      |  | 1S      | 12E   | 2,11      |
| 3        | AMC416727      | FE 17      | 2012-063844      |  | 1S      | 12E   | 2         |
| 4        | AMC416728      | FE 18      | 2012-063845      |  | 1S      | 12E   | 2         |
| 5        | AMC416729      | FE 19      | 2012-063846      |  | 1S      | 12E   | 2         |
| 6        | AMC416730      | FE 20      | 2012-063847      |  | 1S      | 12E   | 2         |
| 7        | AMC416731      | FE 21      | 2012-063848      |  | 1S      | 12E   | 2         |
| 8        | AMC416732      | FE 22      | 2012-063849      |  | 1S      | 12E   | 2         |
| 9        | AMC416733      | FE 23      | 2012-063850      |  | 1S      | 12E   | 10,11     |
| 10       | AMC416734      | FE 24      | 2012-063851      |  | 1S      | 12E   | 2,3,10,11 |
| 11       | AMC416735      | FE 25      | 2012-063852      |  | 1S      | 12E   | 2,3       |
| 12       | AMC416736      | FE 26      | 2012-063853      |  | 1S      | 12E   | 2,3       |
| 13       | AMC416737      | FE 27      | 2012-063854      |  | 1S      | 12E   | 2,3       |
| 14       | AMC416738      | FE 28      | 2012-063855      |  | 1S      | 12E   | 2,3       |
| 15       | AMC416739      | FE 29      | 2012-063856      |  | 1S      | 12E   | 2,3       |
| 16       | AMC416740      | FE 30      | 2012-063857      |  | 1S      | 12E   | 2,3       |
| 17       | AMC416741      | FE 31      | 2012-063858      |  | 1S      | 12E   | 2,3       |
| 18       | AMC416742      | FE 32      | 2012-063859      |  | 1N,1S   | 12E   | 34;2,3    |
| 19       | AMC416743      | FE 33      | 2012-063860      |  | 1S      | 12E   | 10        |
| 20       | AMC416744      | FE 34      | 2012-063861      |  | 1S      | 12E   | 3,10      |
| 21       | AMC416745      | FE 35      | 2012-063862      |  | 1S      | 12E   | 3         |
| 22       | AMC416746      | FE 36      | 2012-063863      |  | 1S      | 12E   | 3         |
| 23       | AMC416747      | FE 37      | 2012-063864      |  | 1S      | 12E   | 3         |
| 24       | AMC416748      | FE 38      | 2012-063865      |  | 1S      | 12E   | 3         |
| 25       | AMC416749      | FE 39      | 2012-063866      |  | 1S      | 12E   | 3         |
| 26       | AMC416750      | FE 40      | 2012-063867      |  | 1S      | 12E   | 3         |
| 27       | AMC416751      | FE 41      | 2012-063868      |  | 1S      | 12E   | 3         |
| 28       | AMC416752      | FE 42      | 2012-063869      |  | 1N,1S   | 12E   | 33;3      |
| 29       | AMC416753      | FE 43      | 2012-063870      |  | 1S      | 12E   | 10        |
| 30       | AMC416754      | FE 44      | 2012-063871      |  | 1S      | 12E   | 3,10      |
| 31       | AMC416755      | FE 45      | 2012-063872      |  | 1S      | 12E   | 3         |
| 32       | AMC416756      | FE 46      | 2012-063873      |  | 1S      | 12E   | 3         |
| 33       | AMC416757      | FE 47      | 2012-063874      |  | 1S      | 12E   | 3         |
| 34       | AMC416758      | FE 48      | 2012-063875      |  | 1S      | 12E   | 3         |
| 35       | AMC416759      | FE 49      | 2012-063876      |  | 1S      | 12E   | 3         |
| 36       | AMC416760      | FE 50      | 2012-063877      |  | 1S      | 12E   | 3         |
| 37       | AMC416761      | FE 51      | 2012-063878      |  | 1S      | 12E   | 3         |
| 38       | AMC416762      | FE 52      | 2012-063879      |  | 1N,1S   | 12E   | 33;3      |
| 39       | AMC416763      | FE 53      | 2012-063880      |  | 1N      | 12E   | 33        |
| 40       | AMC416764      | FE 54      | 2012-063881      |  | 1N      | 12E   | 33        |

2017 AUG 14 P 2:11  
 PHOENIX, ARIZONA

RECEIVED  
 PUBLIC WORKS OFFICE



Federal Unpatented Claims

Project: Red Top

Pinal  
Arizona

| Line No. | BLM Serial No. | Claim Name | County Recorder  | Townshp | Range | Section   |
|----------|----------------|------------|------------------|---------|-------|-----------|
|          |                |            | Fee # / Doc ID # |         |       |           |
| 41       | AMC416765      | FE 55      | 2012-063882      | 1N      | 12E   | 33        |
| 42       | AMC416766      | FE 56      | 2012-063883      | 1N      | 12E   | 33        |
| 43       | AMC416767      | FE 57      | 2012-063884      | 1N      | 12E   | 33        |
| 44       | AMC416768      | FE 58      | 2012-063885      | 1S      | 12E   | 10        |
| 45       | AMC416769      | FE 59      | 2012-063886      | 1S      | 12E   | 3,10      |
| 46       | AMC416770      | FE 60      | 2012-063887      | 1S      | 12E   | 3         |
| 47       | AMC416771      | FE 61      | 2012-063888      | 1S      | 12E   | 3         |
| 48       | AMC416772      | FE 62      | 2012-063889      | 1S      | 12E   | 3         |
| 49       | AMC416773      | FE 63      | 2012-063890      | 1S      | 12E   | 3         |
| 50       | AMC416774      | FE 64      | 2012-063891      | 1S      | 12E   | 3         |
| 51       | AMC416775      | FE 65      | 2012-063892      | 1S      | 12E   | 3         |
| 52       | AMC416776      | FE 66      | 2012-063893      | 1S      | 12E   | 3         |
| 53       | AMC416777      | FE 67      | 2012-063894      | 1N,1S   | 12E   | 33;3      |
| 54       | AMC416778      | FE 68      | 2012-063895      | 1N      | 12E   | 33        |
| 55       | AMC416779      | FE 69      | 2012-063896      | 1N      | 12E   | 33        |
| 56       | AMC416780      | FE 70      | 2012-063897      | 1N      | 12E   | 33        |
| 57       | AMC416781      | FE 71      | 2012-063898      | 1N      | 12E   | 33        |
| 58       | AMC416782      | FE 72      | 2012-063899      | 1N      | 12E   | 33        |
| 59       | AMC416785      | FE 75      | 2012-063902      | 1S      | 12E   | 9,10      |
| 60       | AMC416786      | FE 76      | 2012-063903      | 1S      | 12E   | 3,4,9,10  |
| 61       | AMC416787      | FE 77      | 2012-063904      | 1S      | 12E   | 3,4       |
| 62       | AMC416788      | FE 78      | 2012-063905      | 1S      | 12E   | 3,4       |
| 63       | AMC416789      | FE 79      | 2012-063906      | 1S      | 12E   | 3,4       |
| 64       | AMC416790      | FE 80      | 2012-063907      | 1S      | 12E   | 3,4       |
| 65       | AMC416791      | FE 81      | 2012-063908      | 1S      | 12E   | 3,4       |
| 66       | AMC416792      | FE 82      | 2012-063909      | 1S      | 12E   | 3,4       |
| 67       | AMC416793      | FE 83      | 2012-063910      | 1S      | 12E   | 3,4       |
| 68       | AMC416794      | FE 84      | 2012-063911      | 1N,1S   | 12E   | 32,33;3,4 |
| 69       | AMC416795      | FE 85      | 2012-063912      | 1N      | 12E   | 32,33     |
| 70       | AMC416796      | FE 86      | 2012-063913      | 1N      | 12E   | 32,33     |
| 71       | AMC416797      | FE 87      | 2012-063914      | 1N      | 12E   | 32,33     |
| 72       | AMC416798      | FE 88      | 2012-063915      | 1N      | 12E   | 32,33     |
| 73       | AMC416799      | FE 89      | 2012-063916      | 1N      | 12E   | 32,33     |
| 74       | AMC416802      | FE 92      | 2012-063919      | 1S      | 12E   | 9         |
| 75       | AMC416803      | FE 93      | 2012-063920      | 1S      | 12E   | 4,9       |
| 76       | AMC416804      | FE 94      | 2012-063921      | 1S      | 12E   | 4         |
| 77       | AMC416805      | FE 95      | 2012-063922      | 1S      | 12E   | 4         |
| 78       | AMC416806      | FE 96      | 2012-063923      | 1S      | 12E   | 4         |
| 79       | AMC416807      | FE 97      | 2012-063924      | 1S      | 12E   | 4         |
| 80       | AMC416808      | FE 98      | 2012-063925      | 1S      | 12E   | 4         |
| 81       | AMC416809      | FE 99      | 2012-063926      | 1S      | 12E   | 4         |
| 82       | AMC416810      | FE 100     | 2012-063927      | 1S      | 12E   | 4         |

2011 AUG 14 P 2:11  
 REC'D IN PINAL ARIZONA

RECEIVED  
 PINAL ARIZONA  
 COUNTY RECORDER OFFICE



Federal Unpatented Claims

Project: Red Top

Pinal  
Arizona

| Line No. | BLM Serial No. | Claim Name | County Recorder  | Township | Range | Section   |
|----------|----------------|------------|------------------|----------|-------|-----------|
|          |                |            | Fee # / Doc ID # |          |       |           |
| 83       | AMC416811      | FE 101     | 2012-063928      | 1N,1S    | 12E   | 32;4      |
| 84       | AMC416812      | FE 102     | 2012-063929      | 1N       | 12E   | 32        |
| 85       | AMC416813      | FE 103     | 2012-063930      | 1N       | 12E   | 32        |
| 86       | AMC416814      | FE 104     | 2012-063931      | 1N       | 12E   | 32        |
| 87       | AMC416815      | FE 105     | 2012-063932      | 1N       | 12E   | 32        |
| 88       | AMC416816      | FE 106     | 2012-063933      | 1N       | 12E   | 32        |
| 89       | AMC416819      | FE 109     | 2012-063936      | 1S       | 12E   | 9         |
| 90       | AMC416820      | FE 110     | 2012-063937      | 1S       | 12E   | 4,9       |
| 91       | AMC416821      | FE 111     | 2012-063938      | 1S       | 12E   | 4         |
| 92       | AMC416822      | FE 112     | 2012-063939      | 1S       | 12E   | 4         |
| 93       | AMC416823      | FE 113     | 2012-063940      | 1S       | 12E   | 4         |
| 94       | AMC416824      | FE 114     | 2012-063941      | 1S       | 12E   | 4         |
| 95       | AMC416825      | FE 115     | 2012-063942      | 1S       | 12E   | 4         |
| 96       | AMC416826      | FE 116     | 2012-063943      | 1S       | 12E   | 4         |
| 97       | AMC416827      | FE 117     | 2012-063944      | 1S       | 12E   | 4         |
| 98       | AMC416828      | FE 118     | 2012-063945      | 1N,1S    | 12E   | 32;4      |
| 99       | AMC416829      | FE 119     | 2012-063946      | 1N       | 12E   | 32        |
| 100      | AMC416830      | FE 120     | 2012-063947      | 1N       | 12E   | 32        |
| 101      | AMC416831      | FE 121     | 2012-063948      | 1N       | 12E   | 32        |
| 102      | AMC416832      | FE 122     | 2012-063949      | 1N       | 12E   | 32        |
| 103      | AMC416833      | FE 123     | 2012-063950      | 1N       | 12E   | 32        |
| 104      | AMC416836      | FE 126     | 2012-063953      | 1S       | 12E   | 8,9       |
| 105      | AMC416837      | FE 127     | 2012-063954      | 1S       | 12E   | 4,5,8,9   |
| 106      | AMC416838      | FE 128     | 2012-063955      | 1S       | 12E   | 4,5       |
| 107      | AMC416839      | FE 129     | 2012-063956      | 1S       | 12E   | 4,5       |
| 108      | AMC416840      | FE 130     | 2012-063957      | 1S       | 12E   | 4,5       |
| 109      | AMC416841      | FE 131     | 2012-063958      | 1S       | 12E   | 4,5       |
| 110      | AMC416842      | FE 132     | 2012-063959      | 1S       | 12E   | 4,5       |
| 111      | AMC416843      | FE 133     | 2012-063960      | 1S       | 12E   | 4,5       |
| 112      | AMC416844      | FE 134     | 2012-063961      | 1S       | 12E   | 4,5       |
| 113      | AMC416845      | FE 135     | 2012-063962      | 1N,1S    | 12E   | 32;4,5    |
| 114      | AMC416846      | FE 136     | 2012-063963      | 1N       | 12E   | 32        |
| 115      | AMC416847      | FE 137     | 2012-063964      | 1N       | 12E   | 32        |
| 116      | AMC416848      | FE 138     | 2012-063965      | 1N       | 12E   | 32        |
| 117      | AMC416849      | FE 139     | 2012-063966      | 1N       | 12E   | 32        |
| 118      | AMC416850      | FE 140     | 2012-063967      | 1N       | 12E   | 32        |
| 119      | AMC416855      | FE 145     | 2012-063972      | 1N,1S    | 12E   | 33,34;3   |
| 120      | AMC416856      | FE 146     | 2012-063973      | 1N,1S    | 12E   | 34;3      |
| 121      | AMC423718      | FE 1       | 2013-055083      | 1S       | 12E   | 11,12     |
| 122      | AMC423719      | FE 2       | 2013-055084      | 1S       | 12E   | 1,2,11,12 |
| 123      | AMC423720      | FE 3       | 2013-055085      | 1S       | 12E   | 1,2       |
| 124      | AMC423721      | FE 4       | 2013-055086      | 1S       | 12E   | 1,2       |

2011 AUG 14 P 2:12  
 PINAL COUNTY, ARIZONA

Federal Unpatented Claims

Project: Red Top

Pinal  
Arizona

| Line No. | BLM Serial No. | Claim Name | County Recorder  | Twنشp | Range | Section |
|----------|----------------|------------|------------------|-------|-------|---------|
|          |                |            | Fee # / Doc ID # |       |       |         |
| 125      | AMC423722      | FE 5       | 2013-055087      | 1S    | 12E   | 1,2     |
| 126      | AMC423723      | FE 6       | 2013-055088      | 1S    | 12E   | 1,2     |
| 127      | AMC423724      | FE 7       | 2013-055089      | 1S    | 12E   | 1,2     |
| 128      | AMC423725      | FE 8       | 2013-055090      | 1S    | 12E   | 11      |
| 129      | AMC423726      | FE 9       | 2013-055091      | 1S    | 12E   | 2,11    |
| 130      | AMC423727      | FE 10      | 2013-055092      | 1S    | 12E   | 2       |
| 131      | AMC423728      | FE 11      | 2013-055093      | 1S    | 12E   | 2       |
| 132      | AMC423729      | FE 12      | 2013-055094      | 1S    | 12E   | 2       |
| 133      | AMC423730      | FE 13      | 2013-055095      | 1S    | 12E   | 2       |
| 134      | AMC423731      | FE 14      | 2013-055096      | 1S    | 12E   | 2       |
| 135      | AMC423732      | FE 73      | 2013-055097      | 1N    | 12E   | 33      |
| 136      | AMC423733      | FE 74      | 2013-055098      | 1N    | 12E   | 33      |
| 137      | AMC423734      | FE 90      | 2013-055099      | 1N    | 12E   | 32,33   |
| 138      | AMC423735      | FE 91      | 2013-055100      | 1N    | 12E   | 32,33   |
| 139      | AMC423736      | FE 107     | 2013-055101      | 1N    | 12E   | 32      |
| 140      | AMC423737      | FE 108     | 2013-055102      | 1N    | 12E   | 32      |
| 141      | AMC423738      | FE 124     | 2013-055103      | 1N    | 12E   | 32      |
| 142      | AMC423739      | FE 125     | 2013-055104      | 1N    | 12E   | 32      |
| 143      | AMC423740      | FE 141     | 2013-055105      | 1N    | 12E   | 32      |
| 144      | AMC423741      | FE 142     | 2013-055106      | 1N    | 12E   | 32      |
| 145      | AMC423742      | FE 143     | 2013-055107      | 1N    | 12E   | 33      |
| 146      | AMC423743      | FE 144     | 2013-055108      | 1N    | 12E   | 33      |
| 147      | AMC423744      | FE 147     | 2013-055109      | 1S    | 12E   | 2       |
| 148      | AMC423745      | FE 148     | 2013-055110      | 1S    | 12E   | 1,2     |
| 149      | AMC428784      | FE 149     | 2014-040544      | 1N    | 12E   | 33      |
| 150      | AMC428785      | FE 150     | 2014-040545      | 1N    | 12E   | 28,33   |
| 151      | AMC428786      | FE 151     | 2014-040546      | 1N    | 12E   | 28      |
| 152      | AMC428787      | FE 152     | 2014-040547      | 1N    | 12E   | 28      |
| 153      | AMC428788      | FE 153     | 2014-040548      | 1N    | 12E   | 28      |
| 154      | AMC428789      | FE 154     | 2014-040549      | 1N    | 12E   | 28      |
| 155      | AMC428790      | FE 155     | 2014-040550      | 1N    | 12E   | 28      |
| 156      | AMC428791      | FE 156     | 2014-040551      | 1N    | 12E   | 33      |
| 157      | AMC428792      | FE 157     | 2014-040552      | 1N    | 12E   | 28,33   |
| 158      | AMC428793      | FE 158     | 2014-040553      | 1N    | 12E   | 28      |
| 159      | AMC428794      | FE 159     | 2014-040554      | 1N    | 12E   | 28      |
| 160      | AMC428795      | FE 160     | 2014-040555      | 1N    | 12E   | 28      |
| 161      | AMC428796      | FE 161     | 2014-040556      | 1N    | 12E   | 28      |
| 162      | AMC428797      | FE 162     | 2014-040557      | 1N    | 12E   | 28      |
| 163      | AMC428798      | FE 163     | 2014-040558      | 1N    | 12E   | 28      |
| 164      | AMC428799      | FE 164     | 2014-040559      | 1N    | 12E   | 28      |
| 165      | AMC428800      | FE 165     | 2014-040560      | 1N    | 12E   | 28,29   |
| 166      | AMC428801      | FE 166     | 2014-040561      | 1N    | 12E   | 29      |

PHOENIX, ARIZONA  
 JUL 1 2014  
 RECEIVED  
 BLM

Federal Unpatented Claims

Project: Red Top

Pinal  
Arizona

| Line No. | BLM Serial No. | Claim Name | County Recorder  | Twtnshp | Range | Section |
|----------|----------------|------------|------------------|---------|-------|---------|
|          |                |            | Fee # / Doc ID # |         |       |         |
| 167      | AMC428802      | FE 167     | 2014-040562      | 1N      | 12E   | 29      |
| 168      | AMC428803      | FE 168     | 2014-040563      | 1N      | 12E   | 29      |
| 169      | AMC428804      | FE 169     | 2014-040564      | 1N      | 12E   | 29      |
| 170      | AMC428805      | FE 170     | 2014-040565      | 1N      | 12E   | 29      |
| 171      | AMC428806      | FE 171     | 2014-040566      | 1N      | 12E   | 29      |
| 172      | AMC428807      | FE 172     | 2014-040567      | 1N      | 12E   | 29      |
| 173      | AMC428808      | FE 173     | 2014-040568      | 1N      | 12E   | 29,30   |
| 174      | AMC428809      | FE 174     | 2014-040569      | 1N      | 12E   | 28,29   |
| 175      | AMC428810      | FE 175     | 2014-040570      | 1N      | 12E   | 29      |
| 176      | AMC428811      | FE 176     | 2014-040571      | 1N      | 12E   | 29      |
| 177      | AMC428812      | FE 177     | 2014-040572      | 1N      | 12E   | 29      |
| 178      | AMC428813      | FE 178     | 2014-040573      | 1N      | 12E   | 29      |
| 179      | AMC428814      | FE 179     | 2014-040574      | 1N      | 12E   | 29      |
| 180      | AMC428815      | FE 180     | 2014-040575      | 1N      | 12E   | 29      |
| 181      | AMC428816      | FE 181     | 2014-040576      | 1N      | 12E   | 29      |
| 182      | AMC428817      | FE 182     | 2014-040577      | 1N      | 12E   | 29,30   |
| 183      | AMC428818      | FE 183     | 2014-040578      | 1N      | 12E   | 28,29   |
| 184      | AMC428819      | FE 184     | 2014-040579      | 1N      | 12E   | 29      |
| 185      | AMC428820      | FE 185     | 2014-040580      | 1N      | 12E   | 29      |
| 186      | AMC428821      | FE 186     | 2014-040581      | 1N      | 12E   | 29      |
| 187      | AMC428822      | FE 187     | 2014-040582      | 1N      | 12E   | 29      |
| 188      | AMC428823      | FE 188     | 2014-040583      | 1N      | 12E   | 29      |
| 189      | AMC428824      | FE 189     | 2014-040584      | 1N      | 12E   | 29      |
| 190      | AMC428825      | FE 190     | 2014-040585      | 1N      | 12E   | 29      |
| 191      | AMC428826      | FE 191     | 2014-040586      | 1N      | 12E   | 29,30   |
| 192      | AMC428827      | FE 192     | 2014-040587      | 1N      | 12E   | 29      |

Total Claims 192

RECEIVED  
 2017 AUG 14 P 2:12  
 TULSA COUNTY REC'D  
 TULSA, ARIZONA



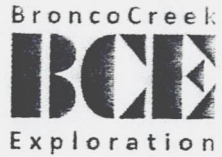

Bronco Creek Exploration Inc.  
1815 East Winsett Street  
Tucson, Arizona 85719-6547

Tel: (520) 624-4153  
Fax: (520) 624-4192  
www.broncocreek.com

August 8, 2017

After recording, return to:  
Bronco Creek Exploration, Inc.  
1815 East Winsett Street  
Tucson, AZ 85719-6547

Bureau of Land Management  
One North Central Avenue, Suite 800  
Phoenix, AZ 85004-4427  
(602) 417-9200

RECEIVED  
BLM AZ STATE OFFICE  
2017 AUG 14 P 2:11  
PHOENIX, ARIZONA

Attn: Mining Claims

Please accept the following 2017-2018 maintenance fee payment documentation enclosed on behalf of the claimant, Bronco Creek Exploration, Inc., of 1815 East Winsett Street, Tucson, Arizona 85719:

- Maintenance Fee Payment document form 3830-5
- Exhibit A- List of mining claims and AMC numbers
- Check # 3365 in the amount of \$14,725 for the 2017-2018 maintenance fees required of \$155.00 per claim for the 95 unpatented mining claims located in Pinal County, Arizona.

If there are any questions or problems, please contact me at (520) 624-4153, [ccreel@broncocreek.com](mailto:ccreel@broncocreek.com) or at the address above. Thank you very much for your assistance.

Sincerely,

Chris Creel  
Logistics Coordinator



UNITED STATES  
DEPARTMENT OF THE INTERIOR  
BUREAU OF LAND MANAGEMENT  
**MAINTENANCE FEE PAYMENT FORM FOR  
LODE CLAIMS, MILL SITES, AND TUNNEL SITES**

Remitter Name: Bronco Creek Exploration, Inc.  
Mailing Address: 1815 E. Winsett St.  
City, State, Zip: Tucson, AZ 85719

Check here if this is a change of address.

**FOR COUNTY RECORDER'S USE**

No. of claims/sites 95  
x \$155 per claim/site  
Total due BLM \$ 14725

- The maintenance fee may be paid by cash, check, money order, Bureau of Land Management (BLM) Declining Deposit Account, or credit card (VISA, American Express, Discover, or MasterCard). Payments must be remitted to the BLM State Office where your claim or site is recorded and received on or before September 1. If the payment is mailed, the envelope must be postmarked by a bona fide delivery service on or before September 1 and received at the proper BLM State Office within 15 calendar days after the due date. Payments may also be made by telephone using a credit card. A complete listing of BLM State Offices with their addresses and phone numbers can be found at <http://www.blm.gov>.
- The maintenance fee for the following claim(s)/site(s) applies to the assessment year 17-18.

| CLAIM/SITE NAME           | BLM SERIAL NO. |
|---------------------------|----------------|
| Please see attached list. |                |
|                           |                |
|                           |                |
|                           |                |
|                           |                |
|                           |                |
|                           |                |
|                           |                |
|                           |                |
|                           |                |
|                           |                |
|                           |                |

RECEIVED  
 2017 AUG 14 PM 2:11  
 TOLSON, AMIZONIA

Use a separate sheet for additional claim/site names, serial numbers, and claimant names and addresses.

# Exhibit A

Federal Unpatented Claims

Project: Ripsey West

Pinal  
Arizona

| Line No. | BLM Serial No. | Claim Name | County Recorder  | Twnshp | Range | Section     |
|----------|----------------|------------|------------------|--------|-------|-------------|
|          |                |            | Fee # / Doc ID # |        |       |             |
| 1        | AMC443988      | RW 1       | 2017-025230      | 5S     | 13E   | 29,30,31,32 |
| 2        | AMC443989      | RW 2       | 2017-025231      | 5S     | 13E   | 29,32       |
| 3        | AMC443990      | RW 3       | 2017-025232      | 5S     | 13E   | 29,32       |
| 4        | AMC443991      | RW 4       | 2017-025233      | 5S     | 13E   | 28,29,32,33 |
| 5        | AMC443992      | RW 5       | 2017-025234      | 5S     | 13E   | 29,30       |
| 6        | AMC443993      | RW 6       | 2017-025235      | 5S     | 13E   | 29          |
| 7        | AMC443994      | RW 7       | 2017-025236      | 5S     | 13E   | 29          |
| 8        | AMC443995      | RW 8       | 2017-025237      | 5S     | 13E   | 29          |
| 9        | AMC443996      | RW 9       | 2017-025238      | 5S     | 13E   | 29          |
| 10       | AMC443997      | RW 10      | 2017-025239      | 5S     | 13E   | 29          |
| 11       | AMC443998      | RW 11      | 2017-025240      | 5S     | 13E   | 29          |
| 12       | AMC443999      | RW 12      | 2017-025241      | 5S     | 13E   | 29          |
| 13       | AMC444000      | RW 13      | 2017-025242      | 5S     | 13E   | 28,29       |
| 14       | AMC444001      | RW 14      | 2017-025243      | 5S     | 13E   | 29,30       |
| 15       | AMC444002      | RW 15      | 2017-025244      | 5S     | 13E   | 29          |
| 16       | AMC444003      | RW 16      | 2017-025245      | 5S     | 13E   | 29          |
| 17       | AMC444004      | RW 17      | 2017-025246      | 5S     | 13E   | 29          |
| 18       | AMC444005      | RW 18      | 2017-025247      | 5S     | 13E   | 29          |
| 19       | AMC444006      | RW 19      | 2017-025248      | 5S     | 13E   | 29          |
| 20       | AMC444007      | RW 20      | 2017-025249      | 5S     | 13E   | 29          |
| 21       | AMC444008      | RW 21      | 2017-025250      | 5S     | 13E   | 29          |
| 22       | AMC444009      | RW 22      | 2017-025251      | 5S     | 13E   | 28,29       |
| 23       | AMC444010      | RW 23      | 2017-025252      | 5S     | 13E   | 29,30       |
| 24       | AMC444011      | RW 24      | 2017-025253      | 5S     | 13E   | 29          |
| 25       | AMC444012      | RW 25      | 2017-025254      | 5S     | 13E   | 29          |
| 26       | AMC444013      | RW 26      | 2017-025255      | 5S     | 13E   | 29          |
| 27       | AMC444014      | RW 27      | 2017-025256      | 5S     | 13E   | 29          |
| 28       | AMC444015      | RW 28      | 2017-025257      | 5S     | 13E   | 29          |
| 29       | AMC444016      | RW 29      | 2017-025258      | 5S     | 13E   | 29          |
| 30       | AMC444017      | RW 30      | 2017-025259      | 5S     | 13E   | 29          |
| 31       | AMC444018      | RW 31      | 2017-025260      | 5S     | 13E   | 28,29       |
| 32       | AMC444019      | RW 32      | 2017-025261      | 5S     | 13E   | 19,20,29,30 |
| 33       | AMC444020      | RW 33      | 2017-025262      | 5S     | 13E   | 20,29       |
| 34       | AMC444021      | RW 34      | 2017-025263      | 5S     | 13E   | 20,29       |
| 35       | AMC444022      | RW 35      | 2017-025264      | 5S     | 13E   | 20,29       |
| 36       | AMC444023      | RW 36      | 2017-025265      | 5S     | 13E   | 20,29       |
| 37       | AMC444024      | RW 37      | 2017-025266      | 5S     | 13E   | 20,29       |
| 38       | AMC444025      | RW 38      | 2017-025267      | 5S     | 13E   | 20,29       |
| 39       | AMC444026      | RW 39      | 2017-025268      | 5S     | 13E   | 20,29       |
| 40       | AMC444027      | RW 40      | 2017-025269      | 5S     | 13E   | 20,21,28,29 |

2017 AUG 14 P 2:11  
 PHOENIX, ARIZONA

Federal Unpatented Claims

Project: Ripsey West

Pinal  
Arizona

| Line No. | BLM Serial No. | Claim Name | County Recorder  | Township | Range | Section     |
|----------|----------------|------------|------------------|----------|-------|-------------|
|          |                |            | Fee # / Doc ID # |          |       |             |
| 41       | AMC444028      | RW 41      | 2017-025270      | 5S       | 13E   | 21,28       |
| 42       | AMC444029      | RW 42      | 2017-025271      | 5S       | 13E   | 21,28       |
| 43       | AMC444030      | RW 43      | 2017-025272      | 5S       | 13E   | 21,28       |
| 44       | AMC444031      | RW 44      | 2017-025273      | 5S       | 13E   | 21,28       |
| 45       | AMC444032      | RW 45      | 2017-025274      | 5S       | 13E   | 19,20       |
| 46       | AMC444033      | RW 46      | 2017-025275      | 5S       | 13E   | 20          |
| 47       | AMC444034      | RW 47      | 2017-025276      | 5S       | 13E   | 20          |
| 48       | AMC444035      | RW 48      | 2017-025277      | 5S       | 13E   | 20          |
| 49       | AMC444036      | RW 49      | 2017-025278      | 5S       | 13E   | 20          |
| 50       | AMC444037      | RW 50      | 2017-025279      | 5S       | 13E   | 20          |
| 51       | AMC444038      | RW 51      | 2017-025280      | 5S       | 13E   | 20          |
| 52       | AMC444039      | RW 52      | 2017-025281      | 5S       | 13E   | 20          |
| 53       | AMC444040      | RW 53      | 2017-025282      | 5S       | 13E   | 20,21       |
| 54       | AMC444041      | RW 54      | 2017-025283      | 5S       | 13E   | 21          |
| 55       | AMC444042      | RW 55      | 2017-025284      | 5S       | 13E   | 21          |
| 56       | AMC444043      | RW 56      | 2017-025285      | 5S       | 13E   | 21          |
| 57       | AMC444044      | RW 57      | 2017-025286      | 5S       | 13E   | 21          |
| 58       | AMC444045      | RW 58      | 2017-025287      | 5S       | 13E   | 19,20       |
| 59       | AMC444046      | RW 59      | 2017-025288      | 5S       | 13E   | 20          |
| 60       | AMC444047      | RW 60      | 2017-025289      | 5S       | 13E   | 20          |
| 61       | AMC444048      | RW 61      | 2017-025290      | 5S       | 13E   | 20          |
| 62       | AMC444049      | RW 62      | 2017-025291      | 5S       | 13E   | 20          |
| 63       | AMC444050      | RW 63      | 2017-025292      | 5S       | 13E   | 20          |
| 64       | AMC444051      | RW 64      | 2017-025293      | 5S       | 13E   | 20          |
| 65       | AMC444052      | RW 65      | 2017-025294      | 5S       | 13E   | 20          |
| 66       | AMC444053      | RW 66      | 2017-025295      | 5S       | 13E   | 20,21       |
| 67       | AMC444054      | RW 67      | 2017-025296      | 5S       | 13E   | 21          |
| 68       | AMC444055      | RW 68      | 2017-025297      | 5S       | 13E   | 21          |
| 69       | AMC444056      | RW 69      | 2017-025298      | 5S       | 13E   | 21          |
| 70       | AMC444057      | RW 70      | 2017-025299      | 5S       | 13E   | 21          |
| 71       | AMC444058      | RW 71      | 2017-025300      | 5S       | 13E   | 17,18,19,20 |
| 72       | AMC444059      | RW 72      | 2017-025301      | 5S       | 13E   | 17,20       |
| 73       | AMC444060      | RW 73      | 2017-025302      | 5S       | 13E   | 17,20       |
| 74       | AMC444061      | RW 74      | 2017-025303      | 5S       | 13E   | 17,20       |
| 75       | AMC444062      | RW 75      | 2017-025304      | 5S       | 13E   | 17,20       |
| 76       | AMC444063      | RW 76      | 2017-025305      | 5S       | 13E   | 17,20       |
| 77       | AMC444064      | RW 77      | 2017-025306      | 5S       | 13E   | 17,20       |
| 78       | AMC444065      | RW 78      | 2017-025307      | 5S       | 13E   | 17,20       |
| 79       | AMC444066      | RW 79      | 2017-025308      | 5S       | 13E   | 16,17,20,21 |
| 80       | AMC444067      | RW 80      | 2017-025309      | 5S       | 13E   | 16,21       |
| 81       | AMC444068      | RW 81      | 2017-025310      | 5S       | 13E   | 16,21       |
| 82       | AMC444069      | RW 82      | 2017-025311      | 5S       | 13E   | 16,21       |

2017 AUG 14 PM 2:11  
 PHOENIX, ARIZONA  
 BLM RECEIVED  
 814 W WASHINGTON ST  
 PHOENIX AZ 85003



Federal Unpatented Claims

Project: Ripsey West

Pinal  
Arizona

| Line No. | BLM Serial No. | Claim Name | County Recorder  | Townshp | Range | Section   |
|----------|----------------|------------|------------------|---------|-------|-----------|
|          |                |            | Fee # / Doc ID # |         |       |           |
| 83       | AMC444070      | RW 83      | 2017-025312      | 5S      | 13E   | 16,21     |
| 84       | AMC444071      | RW 84      | 2017-025313      | 5S      | 13E   | 17        |
| 85       | AMC444072      | RW 85      | 2017-025314      | 5S      | 13E   | 17        |
| 86       | AMC444073      | RW 86      | 2017-025315      | 5S      | 13E   | 16,17     |
| 87       | AMC444074      | RW 87      | 2017-025316      | 5S      | 13E   | 17        |
| 88       | AMC444075      | RW 88      | 2017-025317      | 5S      | 13E   | 17        |
| 89       | AMC444076      | RW 89      | 2017-025318      | 5S      | 13E   | 16,17     |
| 90       | AMC444077      | RW 90      | 2017-025319      | 5S      | 13E   | 17        |
| 91       | AMC444078      | RW 91      | 2017-025320      | 5S      | 13E   | 17        |
| 92       | AMC444079      | RW 92      | 2017-025321      | 5S      | 13E   | 16,17     |
| 93       | AMC444080      | RW 93      | 2017-025322      | 5S      | 13E   | 8,17      |
| 94       | AMC444081      | RW 94      | 2017-025323      | 5S      | 13E   | 8,17      |
| 95       | AMC444082      | RW 95      | 2017-025324      | 5S      | 13E   | 8,9,16,17 |

Total Claims 95

RECEIVED  
 2017 AUG 14 P 2:11  
 COENX, ANIZONA



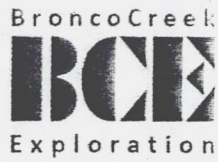

Bronco Creek Exploration Inc.  
1815 East Winsett Street  
Tucson, Arizona 85719-6547

Tel: (520) 624-4153  
Fax: (520) 624-4192  
www.broncocreek.com

August 8, 2017

After recording, return to:  
Bronco Creek Exploration, Inc.  
1815 East Winsett Street  
Tucson, AZ 85719-6547

Bureau of Land Management  
One North Central Avenue, Suite 800  
Phoenix, AZ 85004-4427  
(602) 417-9200

RECEIVED  
BLM FIELD OFFICE  
2017 AUG 14 P 2:06  
PHOENIX, ARIZONA

Attn: Mining Claims

Please accept the following 2017-2018 maintenance fee payment documentation enclosed on behalf of the claimant, Bronco Creek Exploration, Inc., of 1815 East Winsett Street, Tucson, Arizona 85719:

- Maintenance Fee Payment document form 3830-5
- Exhibit A- List of mining claims and AMC numbers
- Check # 3366 in the amount of \$28,830 for the 2017-2018 maintenance fees required of \$155.00 per claim for the 186 unpatented mining claims located in Pima County, Arizona.

If there are any questions or problems, please contact me at (520) 624-4153, [ccreel@broncocreek.com](mailto:ccreel@broncocreek.com) or at the address above. Thank you very much for your assistance.

Sincerely,

Chris Creel  
Logistics Coordinator

UNITED STATES  
DEPARTMENT OF THE INTERIOR  
BUREAU OF LAND MANAGEMENT  
**MAINTENANCE FEE PAYMENT FORM FOR  
LODE CLAIMS, MILL SITES, AND TUNNEL SITES**

Remitter Name: Bronco Creek Exploration, Inc.  
 Mailing Address: 1815 E. Winsett St.  
 City, State, Zip: Tucson, AZ 85719

Check here if this is a change of address.

**FOR COUNTY RECORDER'S USE**

No. of claims/sites 186  
 x \$155 per claim/site  
 Total due BLM \$ 28830

- The maintenance fee may be paid by cash, check, money order, Bureau of Land Management (BLM) Declining Deposit Account, or credit card (VISA, American Express, Discover, or MasterCard). Payments must be remitted to the BLM State Office where your claim or site is recorded and received on or before September 1. If the payment is mailed, the envelope must be postmarked by a bona fide delivery service on or before September 1 and received at the proper BLM State Office within 15 calendar days after the due date. Payments may also be made by telephone using a credit card. A complete listing of BLM State Offices with their addresses and phone numbers can be found at <http://www.blm.gov>.
- The maintenance fee for the following claim(s)/site(s) applies to the assessment year 17-18.

| CLAIM/SITE NAME           | BLM SERIAL NO. |
|---------------------------|----------------|
| Please see attached list. |                |
|                           |                |
|                           |                |
|                           |                |
|                           |                |
|                           |                |
|                           |                |
|                           |                |
|                           |                |
|                           |                |

BLM RECEIVED  
 2017 AUG 14 P 2:09  
 PHOENIX, ARIZONA

Use a separate sheet for additional claim/site names, serial numbers, and claimant names and addresses.

# Exhibit A

Federal Unpatented Claims

Project: Silver Bell

Pinal  
Arizona

| Line No. | BLM Serial No. | Claim Name | County Recorder             |                 |              | Twnshp | Range | Section |
|----------|----------------|------------|-----------------------------|-----------------|--------------|--------|-------|---------|
|          |                |            | Fee # / Doc ID #            | Book            | Page         |        |       |         |
| 1        | AMC373611      | SB 1       | 20061720236                 | 12883           | 553          | 12S    | 8E    | 6       |
| 2        | AMC373612      | SB 2       | 20061720237                 | 12883           | 555          | 12S    | 8E    | 6       |
| 3        | AMC373613      | SB 3       | 20061720238                 | 12883           | 557          | 12S    | 8E    | 6       |
| 4        | AMC373614      | SB 4       | 20061720239                 | 12883           | 559          | 12S    | 8E    | 6       |
| 5        | AMC373615      | SB 5       | 20061720240                 | 12883           | 561          | 12S    | 8E    | 6       |
| 6        | AMC373616      | SB 6       | 20061720241                 | 12883           | 563          | 12S    | 8E    | 6       |
| 7        | AMC373617      | SB 7       | 20061720242                 | 12883           | 565          | 12S    | 8E    | 6       |
| 8        | AMC373618      | SB 8       | 20061720243                 | 12883           | 567          | 12S    | 8E    | 6       |
| 9        | AMC373619      | SB 9       | 20061720244                 | 12883           | 569          | 12S    | 8E    | 6       |
| 10       | AMC373620      | SB 10      | 20061720245                 | 12883           | 571          | 12S    | 8E    | 5,6     |
| 11       | AMC373621      | SB 11      | 20061720246,<br>20062500701 | 12883;<br>12961 | 573;<br>4695 | 12S    | 8E    | 6       |
| 12       | AMC373622      | SB 12      | 20061720247,<br>20062500702 | 12883;<br>12961 | 575;<br>4696 | 12S    | 8E    | 6       |
| 13       | AMC373623      | SB 13      | 20061720248,<br>20062500703 | 12883;<br>12961 | 577;<br>4697 | 12S    | 8E    | 6       |
| 14       | AMC373624      | SB 14      | 20061720249,<br>20062500704 | 12883;<br>12961 | 579;<br>4698 | 12S    | 8E    | 6       |
| 15       | AMC373625      | SB 15      | 20061720250,<br>20062500705 | 12883;<br>12961 | 581;<br>4699 | 12S    | 8E    | 6       |
| 16       | AMC373626      | SB 16      | 20061720251,<br>20062500706 | 12883;<br>12961 | 583;<br>4700 | 12S    | 8E    | 6       |
| 17       | AMC373627      | SB 17      | 20061720252,<br>20062500707 | 12883;<br>12961 | 585;<br>4701 | 12S    | 8E    | 6       |
| 18       | AMC373628      | SB 18      | 20061720253,<br>20062500708 | 12883;<br>12961 | 587;<br>4702 | 12S    | 8E    | 6       |
| 19       | AMC373629      | SB 19      | 20061720254,<br>20062500709 | 12883;<br>12961 | 589;<br>4703 | 12S    | 8E    | 6       |
| 20       | AMC373630      | SB 20      | 20061720255,<br>20062500710 | 12883;<br>12961 | 591;<br>4704 | 12S    | 8E    | 5,6     |
| 21       | AMC373631      | SB 21      | 20061720256,<br>20062500711 | 12883;<br>12961 | 593;<br>4705 | 12S    | 8E    | 6       |
| 22       | AMC373632      | SB 22      | 20061720257,<br>20062500712 | 12883;<br>12961 | 595;<br>4706 | 12S    | 8E    | 6       |
| 23       | AMC373633      | SB 23      | 20061720258,<br>20062500713 | 12883;<br>12961 | 597;<br>4707 | 12S    | 8E    | 6       |
| 24       | AMC373634      | SB 24      | 20061720259,<br>20062500714 | 12883;<br>12961 | 599;<br>4708 | 12S    | 8E    | 6       |
| 25       | AMC373635      | SB 25      | 20061720260,<br>20062500715 | 12883;<br>12961 | 601;<br>4709 | 12S    | 8E    | 6       |

2011 AUG 14 P 2:06  
 PINAL COUNTY, ARIZONA  
 RECEIVED  
 BLM



Federal Unpatented Claims

Project: Silver Bell

Pinal  
Arizona

| Line No. | BLM Serial No. | Claim Name | County Recorder             |                 |              | Township | Range | Section |
|----------|----------------|------------|-----------------------------|-----------------|--------------|----------|-------|---------|
|          |                |            | Fee # / Doc ID #            | Book            | Page         |          |       |         |
| 26       | AMC373636      | SB 26      | 20061720261,<br>20062500716 | 12883;<br>12961 | 603;<br>4710 | 12S      | 8E    | 6       |
| 27       | AMC373637      | SB 27      | 20061720262,<br>20062500717 | 12883;<br>12961 | 605;<br>4711 | 12S      | 8E    | 6       |
| 28       | AMC373638      | SB 28      | 20061720263,<br>20062500718 | 12883;<br>12961 | 607;<br>4712 | 12S      | 8E    | 6       |
| 29       | AMC373639      | SB 29      | 20061720264,<br>20062500719 | 12883;<br>12961 | 609;<br>4713 | 12S      | 8E    | 6       |
| 30       | AMC373640      | SB 30      | 20061720265,<br>20062500720 | 12883;<br>12961 | 611;<br>4714 | 12S      | 8E    | 5,6     |
| 31       | AMC373641      | SB 31      | 20061720266,<br>20062500721 | 12883;<br>12961 | 613;<br>4715 | 12S      | 8E    | 6       |
| 32       | AMC373642      | SB 32      | 20061720267,<br>20062500722 | 12883;<br>12961 | 615;<br>4716 | 12S      | 8E    | 6       |
| 33       | AMC373643      | SB 33      | 20061720268,<br>20062500723 | 12883;<br>12961 | 617;<br>4717 | 12S      | 8E    | 6       |
| 34       | AMC373644      | SB 34      | 20061720269,<br>20062500724 | 12883;<br>12961 | 619;<br>4718 | 12S      | 8E    | 6       |
| 35       | AMC373645      | SB 35      | 20061720270,<br>20062500725 | 12883;<br>12961 | 621;<br>4719 | 12S      | 8E    | 6       |
| 36       | AMC373646      | SB 36      | 20061720271,<br>20062500726 | 12883;<br>12961 | 623;<br>4720 | 12S      | 8E    | 6       |
| 37       | AMC373647      | SB 37      | 20061720272,<br>20062500727 | 12883;<br>12961 | 625;<br>4721 | 12S      | 8E    | 6       |
| 38       | AMC373648      | SB 38      | 20061720273,<br>20062500728 | 12883;<br>12961 | 627;<br>4722 | 12S      | 8E    | 6       |
| 39       | AMC373649      | SB 39      | 20061720274,<br>20062500729 | 12883;<br>12961 | 629;<br>4723 | 12S      | 8E    | 6       |
| 40       | AMC373650      | SB 40      | 20061720275,<br>20062500730 | 12883;<br>12961 | 631;<br>4724 | 12S      | 8E    | 5,6     |
| 41       | AMC373651      | SB 41      | 20061720276,<br>20062500731 | 12883;<br>12961 | 633;<br>4725 | 12S      | 8E    | 6,7     |
| 42       | AMC373652      | SB 42      | 20061720277,<br>20062500732 | 12883;<br>12961 | 635;<br>4726 | 12S      | 8E    | 6,7     |
| 43       | AMC373653      | SB 43      | 20061720278,<br>20062500733 | 12883;<br>12961 | 637;<br>4727 | 12S      | 8E    | 6,7     |
| 44       | AMC373654      | SB 44      | 20061720279,<br>20062500734 | 12883;<br>12961 | 639;<br>4728 | 12S      | 8E    | 6,7     |
| 45       | AMC373655      | SB 45      | 20061720280,<br>20062500735 | 12883;<br>12961 | 641;<br>4729 | 12S      | 8E    | 6,7     |
| 46       | AMC373656      | SB 46      | 20061720281,<br>20062500736 | 12883;<br>12961 | 643;<br>4730 | 12S      | 8E    | 6,7     |
| 47       | AMC373657      | SB 47      | 20061720282,<br>20062500737 | 12883;<br>12961 | 645;<br>4731 | 12S      | 8E    | 6,7     |

2011 AUG 14 P 2:06  
 PINAL ARIZONA  
 COUNTY RECORDER



Federal Unpatented Claims

Project: Silver Bell

Pinal  
Arizona

| Line No. | BLM Serial No. | Claim Name | County Recorder             |                 |               | Townshp | Range | Section |
|----------|----------------|------------|-----------------------------|-----------------|---------------|---------|-------|---------|
|          |                |            | Fee # / Doc ID #            | Book            | Page          |         |       |         |
| 48       | AMC373658      | SB 48      | 20061720283,<br>20062500738 | 12883;<br>12961 | 647;<br>4732  | 12S     | 8E    | 6,7     |
| 49       | AMC373659      | SB 49      | 20061720284,<br>20062500739 | 12883;<br>12961 | 649;<br>4733  | 12S     | 8E    | 6,7     |
| 50       | AMC373660      | SB 50      | 20061720285,<br>20062500740 | 12883;<br>12961 | 651;<br>4734  | 12S     | 8E    | 5,6,7,8 |
| 51       | AMC373661      | SB 51      | 20061720286,<br>20062500741 | 12883;<br>12961 | 653;<br>4735  | 12S     | 8E    | 7       |
| 52       | AMC373662      | SB 52      | 20061720287,<br>20062500742 | 12883;<br>12961 | 655;<br>4736  | 12S     | 8E    | 7       |
| 53       | AMC373663      | SB 53      | 20061720288,<br>20062500743 | 12883;<br>12961 | 657;<br>4737  | 12S     | 8E    | 7       |
| 54       | AMC373664      | SB 54      | 20061720289,<br>20062500744 | 12883;<br>12961 | 659;<br>4738  | 12S     | 8E    | 7       |
| 55       | AMC373665      | SB 55      | 20061720290,<br>20062500745 | 12883;<br>12961 | 661;<br>4739  | 12S     | 8E    | 7       |
| 56       | AMC373666      | SB 56      | 20061720291,<br>20062500746 | 12883;<br>12961 | 663;<br>4740  | 12S     | 8E    | 7       |
| 57       | AMC373667      | SB 57      | 20061720292,<br>20062500747 | 12883;<br>12961 | 665;<br>4741  | 12S     | 8E    | 7       |
| 58       | AMC373668      | SB 58      | 20061720293,<br>20062500748 | 12883;<br>12961 | 667;<br>4742  | 12S     | 8E    | 7       |
| 59       | AMC373669      | SB 59      | 20061720294,<br>20062500749 | 12883;<br>12961 | 669;<br>4743  | 12S     | 8E    | 7       |
| 60       | AMC373670      | SB 60      | 20061720295,<br>20062500750 | 12883;<br>12961 | 671;<br>4744  | 12S     | 8E    | 7,8     |
| 61       | AMC374429      | SB 63      | 20061940431,<br>20062500751 | 12905;<br>12961 | 1524;<br>4745 | 12S     | 8E    | 8       |
| 62       | AMC374430      | SB 64      | 20061940432,<br>20062500752 | 12905;<br>12961 | 1526;<br>4746 | 12S     | 8E    | 8       |
| 63       | AMC374431      | SB 65      | 20061940433,<br>20062500753 | 12905;<br>12961 | 1528;<br>4747 | 12S     | 8E    | 8       |
| 64       | AMC374432      | SB 66      | 20061940434,<br>20062500754 | 12905;<br>12961 | 1530;<br>4748 | 12S     | 8E    | 8       |
| 65       | AMC374433      | SB 67      | 20061940435,<br>20062500755 | 12905;<br>12961 | 1532;<br>4749 | 12S     | 8E    | 8       |
| 66       | AMC374434      | SB 68      | 20061940436,<br>20062500756 | 12905;<br>12961 | 1534;<br>4750 | 12S     | 8E    | 7       |
| 67       | AMC374435      | SB 69      | 20061940437,<br>20062500757 | 12905;<br>12961 | 1536;<br>4751 | 12S     | 8E    | 7       |
| 68       | AMC374436      | SB 70      | 20061940438,<br>20062500758 | 12905;<br>12961 | 1538;<br>4752 | 12S     | 8E    | 7       |
| 69       | AMC374437      | SB 71      | 20061940439,<br>20062500759 | 12905;<br>12961 | 1540;<br>4753 | 12S     | 8E    | 7       |

2017 AUG 14 P 2:06  
 RECEIVED  
 PINAL ARIZONA

## Federal Unpatented Claims

## Project: Silver Bell

Pinal  
Arizona

| Line No. | BLM Serial No. | Claim Name | County Recorder             |                 |               | Township | Range | Section |
|----------|----------------|------------|-----------------------------|-----------------|---------------|----------|-------|---------|
|          |                |            | Fee # / Doc ID #            | Book            | Page          |          |       |         |
| 70       | AMC374438      | SB 72      | 20061940440,<br>20062500760 | 12905;<br>12961 | 1542;<br>4754 | 12S      | 8E    | 7       |
| 71       | AMC374439      | SB 73      | 20061940441,<br>20062500761 | 12905;<br>12961 | 1544;<br>4755 | 12S      | 8E    | 7       |
| 72       | AMC374440      | SB 74      | 20061940442,<br>20062500762 | 12905;<br>12961 | 1546;<br>4756 | 12S      | 8E    | 7       |
| 73       | AMC374441      | SB 75      | 20061940443,<br>20062500763 | 12905;<br>12961 | 1548;<br>4757 | 12S      | 8E    | 7       |
| 74       | AMC374442      | SB 76      | 20061940444,<br>20062500764 | 12905;<br>12961 | 1550;<br>4758 | 12S      | 8E    | 7       |
| 75       | AMC374443      | SB 77      | 20061940445,<br>20062500765 | 12905;<br>12961 | 1552;<br>4759 | 12S      | 8E    | 7,8     |
| 76       | AMC374444      | SB 78      | 20061940446,<br>20062500766 | 12905;<br>12961 | 1554;<br>4760 | 12S      | 8E    | 8       |
| 77       | AMC374445      | SB 79      | 20061940447,<br>20062500767 | 12905;<br>12961 | 1556;<br>4761 | 12S      | 8E    | 8       |
| 78       | AMC374446      | SB 80      | 20061940448,<br>20062500768 | 12905;<br>12961 | 1558;<br>4762 | 12S      | 8E    | 8       |
| 79       | AMC374447      | SB 81      | 20061940449,<br>20062500769 | 12905;<br>12961 | 1560;<br>4763 | 12S      | 8E    | 8       |
| 80       | AMC374448      | SB 82      | 20061940450,<br>20062500770 | 12905;<br>12961 | 1562;<br>4764 | 12S      | 8E    | 8       |
| 81       | AMC374449      | SB 83      | 20061940451,<br>20062500771 | 12905;<br>12961 | 1564;<br>4765 | 12S      | 8E    | 7       |
| 82       | AMC374450      | SB 84      | 20061940452,<br>20062500772 | 12905;<br>12961 | 1566;<br>4766 | 12S      | 8E    | 7       |
| 83       | AMC374451      | SB 85      | 20061940453,<br>20062500773 | 12905;<br>12961 | 1568;<br>4767 | 12S      | 8E    | 7       |
| 84       | AMC374452      | SB 86      | 20061940454,<br>20062500774 | 12905;<br>12961 | 1570;<br>4768 | 12S      | 8E    | 7       |
| 85       | AMC374453      | SB 87      | 20061940455,<br>20062500775 | 12905;<br>12961 | 1572;<br>4769 | 12S      | 8E    | 7       |
| 86       | AMC374454      | SB 88      | 20061940456,<br>20062500776 | 12905;<br>12961 | 1574;<br>4770 | 12S      | 8E    | 7       |
| 87       | AMC374455      | SB 89      | 20061940457,<br>20062500777 | 12905;<br>12961 | 1576;<br>4771 | 12S      | 8E    | 7       |
| 88       | AMC374456      | SB 90      | 20061940458,<br>20062500778 | 12905;<br>12961 | 1578;<br>4772 | 12S      | 8E    | 7       |
| 89       | AMC374457      | SB 91      | 20061940459,<br>20062500779 | 12905;<br>12961 | 1580;<br>4773 | 12S      | 8E    | 7       |
| 90       | AMC374458      | SB 92      | 20061940460,<br>20062500780 | 12905;<br>12961 | 1582;<br>4774 | 12S      | 8E    | 7,8     |
| 91       | AMC374459      | SB 93      | 20061940461,<br>20062500781 | 12905;<br>12961 | 1584;<br>4775 | 12S      | 8E    | 8       |

2017 AUG 14 P 2:06  
 PHOENIX, ARIZONA

RECEIVED  
 ELM...

| Line No. | BLM Serial No. | Claim Name | County Recorder             |                 |               | Township | Range | Section   |
|----------|----------------|------------|-----------------------------|-----------------|---------------|----------|-------|-----------|
|          |                |            | Fee # / Doc ID #            | Book            | Page          |          |       |           |
| 92       | AMC374460      | SB 94      | 20061940462,<br>20062500782 | 12905;<br>12961 | 1586;<br>4776 | 12S      | 8E    | 8         |
| 93       | AMC374461      | SB 95      | 20061940463,<br>20062500783 | 12905;<br>12961 | 1588;<br>4777 | 12S      | 8E    | 8         |
| 94       | AMC374462      | SB 96      | 20061940464,<br>20062500784 | 12905;<br>12961 | 1590;<br>4778 | 12S      | 8E    | 8         |
| 95       | AMC374463      | SB 97      | 20061940465,<br>20062500785 | 12905;<br>12961 | 1592;<br>4779 | 12S      | 8E    | 8         |
| 96       | AMC379989      | SB 98      | 20070410581                 | 13002           | 4090          | 12S      | 8E    | 8         |
| 97       | AMC379990      | SB 99      | 20070410582                 | 13002           | 4092          | 12S      | 8E    | 8         |
| 98       | AMC379991      | SB 100     | 20070410583                 | 13002           | 4094          | 12S      | 8E    | 8         |
| 99       | AMC379992      | SB 101     | 20070410584                 | 13002           | 4096          | 12S      | 8E    | 8,9       |
| 100      | AMC379993      | SB 102     | 20070410585                 | 13002           | 4098          | 12S      | 8E    | 8         |
| 101      | AMC379994      | SB 103     | 20070410586                 | 13002           | 4100          | 12S      | 8E    | 8         |
| 102      | AMC379995      | SB 104     | 20070410587                 | 13002           | 4102          | 12S      | 8E    | 8         |
| 103      | AMC379996      | SB 105     | 20070410588                 | 13002           | 4104          | 12S      | 8E    | 8,9       |
| 104      | AMC379997      | SB 106     | 20070410589                 | 13002           | 4106          | 12S      | 8E    | 8         |
| 105      | AMC379998      | SB 107     | 20070410590                 | 13002           | 4108          | 12S      | 8E    | 8         |
| 106      | AMC379999      | SB 108     | 20070410591                 | 13002           | 4110          | 12S      | 8E    | 8         |
| 107      | AMC380000      | SB 109     | 20070410592                 | 13002           | 4112          | 12S      | 8E    | 8,9       |
| 108      | AMC380001      | SB 110     | 20070410593                 | 13002           | 4114          | 12S      | 8E    | 7,18      |
| 109      | AMC380002      | SB 111     | 20070410594                 | 13002           | 4116          | 12S      | 8E    | 7,18      |
| 110      | AMC380003      | SB 112     | 20070410595                 | 13002           | 4118          | 12S      | 8E    | 7,18      |
| 111      | AMC380004      | SB 113     | 20070410596                 | 13002           | 4120          | 12S      | 8E    | 7,18      |
| 112      | AMC380005      | SB 114     | 20070410597                 | 13002           | 4122          | 12S      | 8E    | 7,18      |
| 113      | AMC380006      | SB 115     | 20070410598                 | 13002           | 4124          | 12S      | 8E    | 7,18      |
| 114      | AMC380007      | SB 116     | 20070410599                 | 13002           | 4126          | 12S      | 8E    | 7,18      |
| 115      | AMC380008      | SB 117     | 20070410600                 | 13002           | 4128          | 12S      | 8E    | 7,18      |
| 116      | AMC380009      | SB 118     | 20070410601                 | 13002           | 4130          | 12S      | 8E    | 7,18      |
| 117      | AMC380010      | SB 119     | 20070410602                 | 13002           | 4132          | 12S      | 8E    | 7,8,17,18 |
| 118      | AMC380011      | SB 120     | 20070410603                 | 13002           | 4134          | 12S      | 8E    | 8,17      |
| 119      | AMC380012      | SB 121     | 20070410604                 | 13002           | 4136          | 12S      | 8E    | 8,17      |
| 120      | AMC380013      | SB 122     | 20070410605                 | 13002           | 4138          | 12S      | 8E    | 8,17      |
| 121      | AMC380014      | SB 123     | 20070410606                 | 13002           | 4140          | 12S      | 8E    | 8,17      |
| 122      | AMC380015      | SB 124     | 20070410607                 | 13002           | 4142          | 12S      | 8E    | 8,17      |
| 123      | AMC380016      | SB 125     | 20070410608                 | 13002           | 4144          | 12S      | 8E    | 8,17      |
| 124      | AMC380017      | SB 126     | 20070410609                 | 13002           | 4146          | 12S      | 8E    | 8,17      |
| 125      | AMC380018      | SB 127     | 20070410610                 | 13002           | 4148          | 12S      | 8E    | 8,17      |
| 126      | AMC380019      | SB 128     | 20070410611                 | 13002           | 4150          | 12S      | 8E    | 8,9,16,17 |
| 127      | AMC380020      | SB 129     | 20070410612                 | 13002           | 4152          | 12S      | 8E    | 18        |
| 128      | AMC380021      | SB 130     | 20070410613                 | 13002           | 4154          | 12S      | 8E    | 18        |
| 129      | AMC380022      | SB 131     | 20070410614                 | 13002           | 4156          | 12S      | 8E    | 18        |

2011 AUG 14 P 2:06  
 PINAL COUNTY ARIZONA



| Line No. | BLM Serial No. | Claim Name | County Recorder                             |                  |                | Township | Range | Section |
|----------|----------------|------------|---------------------------------------------|------------------|----------------|----------|-------|---------|
|          |                |            | Fee # / Doc ID #                            | Book             | Page           |          |       |         |
| 130      | AMC380023      | SB 132     | 20070410615                                 | 13002            | 4158           | 12S      | 8E    | 18      |
| 131      | AMC380024      | SB 133     | 20070410616                                 | 13002            | 4160           | 12S      | 8E    | 18      |
| 132      | AMC380025      | SB 134     | 20070410617                                 | 13002            | 4162           | 12S      | 8E    | 18      |
| 133      | AMC380026      | SB 135     | 20070410618                                 | 13002            | 4164           | 12S      | 8E    | 18      |
| 134      | AMC380027      | SB 136     | 20070410619                                 | 13002            | 4166           | 12S      | 8E    | 18      |
| 135      | AMC380028      | SB 137     | 20070410620                                 | 13002            | 4168           | 12S      | 8E    | 18      |
| 136      | AMC380029      | SB 138     | 20070410621                                 | 13002            | 4170           | 12S      | 8E    | 17,18   |
| 137      | AMC380030      | SB 139     | 20070410622                                 | 13002            | 4172           | 12S      | 8E    | 17      |
| 138      | AMC380031      | SB 140     | 20070410623                                 | 13002            | 4174           | 12S      | 8E    | 17      |
| 139      | AMC380032      | SB 141     | 20070410624                                 | 13002            | 4176           | 12S      | 8E    | 17      |
| 140      | AMC380033      | SB 142     | 20070410625                                 | 13002            | 4178           | 12S      | 8E    | 17      |
| 141      | AMC380034      | SB 143     | 20070410626                                 | 13002            | 4180           | 12S      | 8E    | 17      |
| 142      | AMC380035      | SB 144     | 20070410627                                 | 13002            | 4182           | 12S      | 8E    | 17      |
| 143      | AMC380036      | SB 145     | 20070410628                                 | 13002            | 4184           | 12S      | 8E    | 17      |
| 144      | AMC380037      | SB 146     | 20070410629                                 | 13002            | 4186           | 12S      | 8E    | 17      |
| 145      | AMC380038      | SB 147     | 20070410630                                 | 13002            | 4188           | 12S      | 8E    | 16,17   |
| 146      | AMC383484      | SB 148     | 20071111152                                 | 13072            | 5873           | 12S      | 8E    | 9       |
| 147      | AMC383485      | SB 149     | 20071111153                                 | 13072            | 5875           | 12S      | 8E    | 9       |
| 148      | AMC383487      | SB 151     | 20071111155                                 | 13072            | 5879           | 12S      | 8E    | 9       |
| 149      | AMC383488      | SB 152     | 20071111156                                 | 13072            | 5881           | 12S      | 8E    | 9       |
| 150      | AMC383489      | SB 153     | 20071111157                                 | 13072            | 5883           | 12S      | 8E    | 9       |
| 151      | AMC383490      | SB 154     | 20071111158                                 | 13072            | 5885           | 12S      | 8E    | 9       |
| 152      | AMC383491      | SB 155     | 20071111159                                 | 13072            | 5887           | 12S      | 8E    | 9       |
| 153      | AMC383493      | SB 157     | 20071111161                                 | 13072            | 5891           | 12S      | 8E    | 9       |
| 154      | AMC383494      | SB 158     | 20071111162                                 | 13072            | 5893           | 12S      | 8E    | 9,10    |
| 155      | AMC383495      | SB 159     | 20071111163,<br>20080040970,<br>20133040925 | 13072;<br>13216; | 5895;<br>3269; | 12S      | 8E    | 10      |
| 156      | AMC383496      | SB 160     | 20071111164,<br>20080040971,<br>20133040926 | 13072;<br>13216; | 5897;<br>3271  | 12S      | 8E    | 10      |
| 157      | AMC383497      | SB 161     | 20071111165                                 | 13072            | 5899           | 12S      | 8E    | 9       |
| 158      | AMC383498      | SB 162     | 20071111166                                 | 13072            | 5901           | 12S      | 8E    | 9       |
| 159      | AMC383499      | SB 163     | 20071111167                                 | 13072            | 5903           | 12S      | 8E    | 9       |
| 160      | AMC383500      | SB 164     | 20071111168                                 | 13072            | 5905           | 12S      | 8E    | 9       |
| 161      | AMC383501      | SB 165     | 20071111169                                 | 13072            | 5907           | 12S      | 8E    | 9       |
| 162      | AMC383502      | SB 166     | 20071111170                                 | 13072            | 5909           | 12S      | 8E    | 9       |
| 163      | AMC383503      | SB 167     | 20071111171                                 | 13072            | 5911           | 12S      | 8E    | 9       |
| 164      | AMC383504      | SB 168     | 20071111172                                 | 13072            | 5913           | 12S      | 8E    | 9       |
| 165      | AMC383505      | SB 169     | 20071111173                                 | 13072            | 5915           | 12S      | 8E    | 9,10    |
| 166      | AMC383506      | SB 170     | 20071111174                                 | 13072            | 5917           | 12S      | 8E    | 10      |
| 167      | AMC383507      | SB 171     | 20071111175                                 | 13072            | 5919           | 12S      | 8E    | 10      |

PHOENIX, ARIZONA

2011 AUG 14 P 2:01

RECEIVED



## Federal Unpatented Claims

## Project: Silver Bell

Pinal  
Arizona

| Line No. | BLM Serial No. | Claim Name | County Recorder  |       |      | Townshp | Range | Section |
|----------|----------------|------------|------------------|-------|------|---------|-------|---------|
|          |                |            | Fee # / Doc ID # | Book  | Page |         |       |         |
| 168      | AMC383508      | SB 172     | 20071111176      | 13072 | 5921 | 12S     | 8E    | 10      |
| 169      | AMC383509      | SB 173     | 20071111177      | 13072 | 5923 | 12S     | 8E    | 10      |
| 170      | AMC383510      | SB 174     | 20071111178      | 13072 | 5925 | 12S     | 8E    | 10      |
| 171      | AMC383511      | SB 175     | 20071111179      | 13072 | 5927 | 12S     | 8E    | 10,15   |
| 172      | AMC383512      | SB 176     | 20071111180      | 13072 | 5929 | 12S     | 8E    | 10,15   |
| 173      | AMC383513      | SB 177     | 20071111181      | 13072 | 5931 | 12S     | 8E    | 10,15   |
| 174      | AMC383514      | SB 178     | 20071111182      | 13072 | 5933 | 12S     | 8E    | 10,15   |
| 175      | AMC383515      | SB 179     | 20071111183      | 13072 | 5935 | 12S     | 8E    | 10,15   |
| 176      | AMC383516      | SB 180     | 20071111184      | 13072 | 5937 | 12S     | 8E    | 10,15   |
| 177      | AMC383517      | SB 182     | 20071111185      | 13072 | 5939 | 12S     | 8E    | 15      |
| 178      | AMC383518      | SB 183     | 20071111186      | 13072 | 5941 | 12S     | 8E    | 15      |
| 179      | AMC383519      | SB 184     | 20071111187      | 13072 | 5943 | 12S     | 8E    | 15      |
| 180      | AMC383520      | SB 185     | 20071111188      | 13072 | 5945 | 12S     | 8E    | 15      |
| 181      | AMC383521      | SB 186     | 20071111189      | 13072 | 5947 | 12S     | 8E    | 15      |
| 182      | AMC383522      | SB 187     | 20071111190      | 13072 | 5949 | 12S     | 8E    | 15      |
| 183      | AMC383523      | SB 188     | 20071111191      | 13072 | 5951 | 12S     | 8E    | 15      |
| 184      | AMC383524      | SB 189     | 20071111192      | 13072 | 5953 | 12S     | 8E    | 15      |
| 185      | AMC383525      | SB 190     | 20071111193      | 13072 | 5955 | 12S     | 8E    | 15      |
| 186      | AMC383526      | SB 191     | 20071111194      | 13072 | 5957 | 12S     | 8E    | 15      |

Total Claims 186

RECEIVED  
 2011 AUG 14 P 2:07  
 PHOENIX, ARIZONA

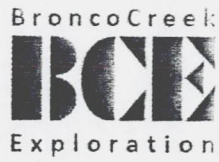

Bronco Creek Exploration Inc.  
1815 East Winsett Street  
Tucson, Arizona 85719-6547

Tel: (520) 624-4153  
Fax: (520) 624-4192  
www.broncocreek.com

August 8, 2017

After recording, return to:  
Bronco Creek Exploration, Inc.  
1815 East Winsett Street  
Tucson, AZ 85719-6547

Bureau of Land Management  
One North Central Avenue, Suite 800  
Phoenix, AZ 85004-4427  
(602) 417-9200

RECEIVED  
2017 AUG 14 P 2:10  
PHOENIX, ARIZONA

Attn: Mining Claims

Please accept the following 2017-2018 maintenance fee payment documentation enclosed on behalf of the claimant, Bronco Creek Exploration, Inc., of 1815 East Winsett Street, Tucson, Arizona 85719:

- Maintenance Fee Payment document form 3830-5
- Exhibit A- List of mining claims and AMC numbers
- Check # 3367 in the amount of \$23,560 for the 2017-2018 maintenance fees required of \$155.00 per claim for the 152 unpatented mining claims located in Gila County, Arizona.

If there are any questions or problems, please contact me at (520) 624-4153, [ccreel@broncocreek.com](mailto:ccreel@broncocreek.com) or at the address above. Thank you very much for your assistance.

Sincerely,

A handwritten signature in black ink, appearing to read "C. Creel", written over a horizontal line.

Chris Creel  
Logistics Coordinator

UNITED STATES  
DEPARTMENT OF THE INTERIOR  
BUREAU OF LAND MANAGEMENT  
**MAINTENANCE FEE PAYMENT FORM FOR  
LODE CLAIMS, MILL SITES, AND TUNNEL SITES**

Remitter Name: Bronco Creek Exploration, Inc.  
 Mailing Address: 1815 E. Winsett St.  
 City, State, Zip: Tucson, AZ 85719

Check here if this is a change of address.

**FOR COUNTY RECORDER'S USE**

No. of claims/sites 152  
 x \$155 per claim/site  
 Total due BLM \$ 23560

- The maintenance fee may be paid by cash, check, money order, Bureau of Land Management (BLM) Declining Deposit Account, or credit card (VISA, American Express, Discover, or MasterCard). Payments must be remitted to the BLM State Office where your claim or site is recorded and received on or before September 1. If the payment is mailed, the envelope must be postmarked by a bona fide delivery service on or before September 1 and received at the proper BLM State Office within 15 calendar days after the due date. Payments may also be made by telephone using a credit card. A complete listing of BLM State Offices with their addresses and phone numbers can be found at <http://www.blm.gov>.
- The maintenance fee for the following claim(s)/site(s) applies to the assessment year 17-18.

| CLAIM/SITE NAME           | BLM SERIAL NO. |
|---------------------------|----------------|
| Please see attached list. |                |
|                           |                |
|                           |                |
|                           |                |
|                           |                |
|                           |                |
|                           |                |
|                           |                |
|                           |                |
|                           |                |

RECEIVED  
 2017 AUG 14 P 2:10  
 TUCSON, ARIZONA

Use a separate sheet for additional claim/site names, serial numbers, and claimant names and addresses.



# Exhibit A

Federal Unpatented Claims

Project: Sleeping Beauty

Gila  
Arizona

| Line No. | BLM Serial No. | Claim Name | County Recorder          | Townshp | Range | Section |
|----------|----------------|------------|--------------------------|---------|-------|---------|
|          |                |            | Fee # / Doc ID #         |         |       |         |
| 1        | AMC426866      | SLB 27     | 2014-001422              | 1N,2N   | 14E   | 1;36    |
| 2        | AMC426867      | SLB 28     | 2014-001423              | 1N,2N   | 14E   | 1;36    |
| 3        | AMC426868      | SLB 29     | 2014-001424              | 1N,2N   | 14E   | 1;36    |
| 4        | AMC426869      | SLB 30     | 2014-001425, 2014-003486 | 1N,2N   | 14E   | 1;36    |
| 5        | AMC426870      | SLB 31     | 2014-001426              | 1N,2N   | 14E   | 1;36    |
| 6        | AMC426871      | SLB 32     | 2014-001427              | 1N,2N   | 14E   | 1;36    |
| 7        | AMC426872      | SLB 33     | 2014-001428              | 1N,2N   | 14E   | 1,2;36  |
| 8        | AMC426873      | SLB 34     | 2014-001429, 2014-008645 | 1N,2N   | 14E   | 2;35,36 |
| 9        | AMC426874      | SLB 35     | 2014-001430, 2014-008646 | 1N,2N   | 14E   | 2;35    |
| 10       | AMC426875      | SLB 36     | 2014-001431, 2014-008647 | 1N,2N   | 14E   | 2;35    |
| 11       | AMC426876      | SLB 37     | 2014-001432, 2014-008648 | 1N,2N   | 14E   | 2;35    |
| 12       | AMC426877      | SLB 38     | 2014-001433              | 1N,2N   | 14E   | 2;35    |
| 13       | AMC426878      | SLB 39     | 2014-001434              | 1N,2N   | 14E   | 2;35    |
| 14       | AMC426879      | SLB 40     | 2014-001435              | 1N,2N   | 14E   | 2;35    |
| 15       | AMC426880      | SLB 41     | 2014-001436              | 1N,2N   | 14E   | 2;35    |
| 16       | AMC426881      | SLB 42     | 2014-001437              | 1N      | 14E   | 1       |
| 17       | AMC426882      | SLB 43     | 2014-001438              | 1N      | 14E   | 1       |
| 18       | AMC426883      | SLB 44     | 2014-001439              | 1N      | 14E   | 1       |
| 19       | AMC426884      | SLB 45     | 2014-001440              | 1N      | 14E   | 1       |
| 20       | AMC426885      | SLB 46     | 2014-001441              | 1N      | 14E   | 1       |
| 21       | AMC426886      | SLB 47     | 2014-001442              | 1N      | 14E   | 1       |
| 22       | AMC426887      | SLB 48     | 2014-001443              | 1N      | 14E   | 1,2     |
| 23       | AMC426888      | SLB 49     | 2014-001444, 2014-008649 | 1N      | 14E   | 2       |
| 24       | AMC426889      | SLB 50     | 2014-001445, 2014-008650 | 1N      | 14E   | 2       |
| 25       | AMC426890      | SLB 51     | 2014-001446, 2014-008651 | 1N      | 14E   | 2       |
| 26       | AMC426891      | SLB 52     | 2014-001447, 2014-008652 | 1N      | 14E   | 2       |
| 27       | AMC426892      | SLB 53     | 2014-001448              | 1N      | 14E   | 2       |
| 28       | AMC426893      | SLB 54     | 2014-001449              | 1N      | 14E   | 2       |
| 29       | AMC426894      | SLB 55     | 2014-001450              | 1N      | 14E   | 2       |
| 30       | AMC426895      | SLB 56     | 2014-001451              | 1N      | 14E   | 2       |
| 31       | AMC426896      | SLB 57     | 2014-001452              | 1N      | 14E   | 2,3     |
| 32       | AMC426897      | SLB 58     | 2014-001453              | 1N      | 14E   | 3       |
| 33       | AMC426898      | SLB 59     | 2014-001454              | 1N      | 14E   | 3       |
| 34       | AMC426899      | SLB 60     | 2014-001455              | 1N      | 14E   | 3       |
| 35       | AMC426900      | SLB 61     | 2014-001456              | 1N      | 14E   | 1       |
| 36       | AMC426901      | SLB 62     | 2014-001457              | 1N      | 14E   | 1       |
| 37       | AMC426902      | SLB 63     | 2014-001458              | 1N      | 14E   | 1       |
| 38       | AMC426903      | SLB 64     | 2014-001459              | 1N      | 14E   | 1       |
| 39       | AMC426904      | SLB 65     | 2014-001460              | 1N      | 14E   | 1       |
| 40       | AMC426905      | SLB 66     | 2014-001461              | 1N      | 14E   | 1       |

RECEIVED  
 2017 AUG 14 P 2:10



Federal Unpatented Claims

Project: Sleeping Beauty

Gila  
Arizona

| Line No. | BLM Serial No. | Claim Name | County Recorder          | Twncshp | Range | Section   |
|----------|----------------|------------|--------------------------|---------|-------|-----------|
|          |                |            | Fee # / Doc ID #         |         |       |           |
| 41       | AMC426906      | SLB 67     | 2014-001462              | 1N      | 14E   | 1         |
| 42       | AMC426907      | SLB 68     | 2014-001463              | 1N      | 14E   | 1         |
| 43       | AMC426908      | SLB 69     | 2014-001464              | 1N      | 14E   | 1,2       |
| 44       | AMC426909      | SLB 70     | 2014-001465              | 1N      | 14E   | 2         |
| 45       | AMC426910      | SLB 71     | 2014-001466              | 1N      | 14E   | 2         |
| 46       | AMC426911      | SLB 72     | 2014-001467              | 1N      | 14E   | 2         |
| 47       | AMC426912      | SLB 73     | 2014-001468              | 1N      | 14E   | 2         |
| 48       | AMC426913      | SLB 74     | 2014-001469              | 1N      | 14E   | 2         |
| 49       | AMC426914      | SLB 75     | 2014-001470              | 1N      | 14E   | 2         |
| 50       | AMC426915      | SLB 76     | 2014-001471              | 1N      | 14E   | 2         |
| 51       | AMC426916      | SLB 77     | 2014-001472              | 1N      | 14E   | 2         |
| 52       | AMC426917      | SLB 78     | 2014-001473              | 1N      | 14E   | 2,3       |
| 53       | AMC426918      | SLB 79     | 2014-001474              | 1N      | 14E   | 3         |
| 54       | AMC426919      | SLB 80     | 2014-001475              | 1N      | 14E   | 3         |
| 55       | AMC426920      | SLB 81     | 2014-001476              | 1N      | 14E   | 3         |
| 56       | AMC426921      | SLB 82     | 2014-001477              | 1N      | 14E   | 3         |
| 57       | AMC426922      | SLB 83     | 2014-001478              | 1N      | 14E   | 3         |
| 58       | AMC426923      | SLB 84     | 2014-001479              | 1N      | 14E   | 3         |
| 59       | AMC426924      | SLB 85     | 2014-001480              | 1N      | 14E   | 3         |
| 60       | AMC426925      | SLB 86     | 2014-001481              | 1N      | 14E   | 1,12      |
| 61       | AMC426926      | SLB 87     | 2014-001482              | 1N      | 14E   | 1,12      |
| 62       | AMC426927      | SLB 88     | 2014-001483              | 1N      | 14E   | 1,12      |
| 63       | AMC426928      | SLB 89     | 2014-001484              | 1N      | 14E   | 1,12      |
| 64       | AMC426929      | SLB 90     | 2014-001485              | 1N      | 14E   | 1,12      |
| 65       | AMC426930      | SLB 91     | 2014-001486              | 1N      | 14E   | 1,12      |
| 66       | AMC426931      | SLB 92     | 2014-001487              | 1N      | 14E   | 1,12      |
| 67       | AMC426932      | SLB 93     | 2014-001488              | 1N      | 14E   | 1,12      |
| 68       | AMC426933      | SLB 94     | 2014-001489              | 1N      | 14E   | 1,2,11,12 |
| 69       | AMC426934      | SLB 95     | 2014-001490              | 1N      | 14E   | 2,11      |
| 70       | AMC426935      | SLB 96     | 2014-001491              | 1N      | 14E   | 2,11      |
| 71       | AMC426936      | SLB 97     | 2014-001492              | 1N      | 14E   | 2,11      |
| 72       | AMC426937      | SLB 98     | 2014-001493              | 1N      | 14E   | 2,11      |
| 73       | AMC426938      | SLB 99     | 2014-001494              | 1N      | 14E   | 2,11      |
| 74       | AMC426939      | SLB 100    | 2014-001495, 2014-008653 | 1N      | 14E   | 2,11      |
| 75       | AMC426940      | SLB 101    | 2014-001496, 2014-008654 | 1N      | 14E   | 2,3,10,11 |
| 76       | AMC426941      | SLB 102    | 2014-001497, 2014-008655 | 1N      | 14E   | 3,10      |
| 77       | AMC426942      | SLB 103    | 2014-001498              | 1N      | 14E   | 3,10      |
| 78       | AMC426943      | SLB 104    | 2014-001499              | 1N      | 14E   | 3,10      |
| 79       | AMC426944      | SLB 105    | 2014-001500              | 1N      | 14E   | 3,10      |
| 80       | AMC426945      | SLB 106    | 2014-001501              | 1N      | 14E   | 3,10      |
| 81       | AMC426946      | SLB 107    | 2014-001502              | 1N      | 14E   | 3,10      |
| 82       | AMC426947      | SLB 108    | 2014-001503              | 1N      | 14E   | 3,10      |

2017 AUG 14 P 2:10  
 MICHELE, ARIZONA

## Federal Unpatented Claims

## Project: Sleeping Beauty

Gila  
Arizona

| Line No. | BLM Serial No. | Claim Name | County Recorder                          | Townshp | Range   | Section  |
|----------|----------------|------------|------------------------------------------|---------|---------|----------|
|          |                |            | Fee # / Doc ID #                         |         |         |          |
| 83       | AMC426948      | SLB 109    | 2014-001504                              | 1N      | 14E     | 3,4,9,10 |
| 84       | AMC426949      | SLB 110    | 2014-001505                              | 1N      | 14E     | 4,9      |
| 85       | AMC426950      | SLB 111    | 2014-001506                              | 1N      | 14E     | 11       |
| 86       | AMC426951      | SLB 112    | 2014-001507                              | 1N      | 14E     | 11       |
| 87       | AMC426952      | SLB 113    | 2014-001508                              | 1N      | 14E     | 11       |
| 88       | AMC426953      | SLB 114    | 2014-001509                              | 1N      | 14E     | 11       |
| 89       | AMC426954      | SLB 115    | 2014-001510                              | 1N      | 14E     | 11       |
| 90       | AMC426955      | SLB 116    | 2014-001511                              | 1N      | 14E     | 11       |
| 91       | AMC426956      | SLB 117    | 2014-001512                              | 1N      | 14E     | 11       |
| 92       | AMC426957      | SLB 118    | 2014-001513                              | 1N      | 14E     | 10,11    |
| 93       | AMC426958      | SLB 119    | 2014-001514                              | 1N      | 14E     | 10       |
| 94       | AMC426959      | SLB 120    | 2014-001515                              | 1N      | 14E     | 10       |
| 95       | AMC426960      | SLB 121    | 2014-001516                              | 1N      | 14E     | 10       |
| 96       | AMC426961      | SLB 122    | 2014-001517                              | 1N      | 14E     | 10       |
| 97       | AMC426962      | SLB 123    | 2014-001518                              | 1N      | 14E     | 10       |
| 98       | AMC426963      | SLB 124    | 2014-001519                              | 1N      | 14E     | 10       |
| 99       | AMC426964      | SLB 125    | 2014-001520                              | 1N      | 14E     | 10       |
| 100      | AMC426965      | SLB 126    | 2014-001521                              | 1N      | 14E     | 9,10     |
| 101      | AMC426966      | SLB 127    | 2014-001522                              | 1N      | 14E     | 9        |
| 102      | AMC426967      | SLB 128    | 2014-001523                              | 1N      | 14E     | 10,11    |
| 103      | AMC426968      | SLB 129    | 2014-001524                              | 1N      | 14E     | 10       |
| 104      | AMC426969      | SLB 130    | 2014-001525                              | 1N      | 14E     | 10       |
| 105      | AMC426970      | SLB 131    | 2014-001526, 2014-003487,<br>2014-006395 | 1N      | 14E     | 10       |
| 106      | AMC426971      | SLB 132    | 2014-001527                              | 1N      | 14E     | 10       |
| 107      | AMC426972      | SLB 133    | 2014-001528                              | 1N      | 14E     | 10       |
| 108      | AMC426973      | SLB 134    | 2014-001529                              | 1N      | 14E     | 10       |
| 109      | AMC426974      | SLB 135    | 2014-001530                              | 1N      | 14E     | 9,10     |
| 110      | AMC426975      | SLB 136    | 2014-001531, 2014-003488,<br>2014-006396 | 1N      | 14E     | 1        |
| 111      | AMC426976      | SLB 137    | 2014-001532, 2014-003489,<br>2014-006397 | 1N      | 14E     | 1        |
| 112      | AMC427741      | CF 4       | 2014-003495                              | 2N      | 14E     | 36       |
| 113      | AMC427742      | CF 5       | 2014-003496                              | 2N      | 14E     | 36       |
| 114      | AMC427743      | CF 6       | 2014-003497                              | 2N      | 14E     | 36       |
| 115      | AMC427744      | CF 7       | 2014-003498                              | 1N,2N   | 14E     | 1,36     |
| 116      | AMC427747      | CF 10      | 2014-003501                              | 2N      | 14E,15E | 36,31    |
| 117      | AMC427748      | CF 11      | 2014-003502                              | 2N      | 14E,15E | 36,31    |
| 118      | AMC427749      | CF 12      | 2014-003503                              | 2N      | 14E,15E | 36,31    |
| 119      | AMC427750      | CF 13      | 2014-003504                              | 2N      | 14E,15E | 36,31    |
| 120      | AMC427751      | CF 14      | 2014-003505                              | 2N      | 14E,15E | 36,31    |
| 121      | AMC427752      | CF 15      | 2014-003506                              | 2N      | 14E,15E | 36,31    |

2017 AUG 14 P 2:10

## Federal Unpatented Claims

## Project: Sleeping Beauty

Gila  
Arizona

| Line No. | BLM Serial No. | Claim Name | County Recorder  |  | Townshp | Range           | Section   |
|----------|----------------|------------|------------------|--|---------|-----------------|-----------|
|          |                |            | Fee # / Doc ID # |  |         |                 |           |
| 122      | AMC427753      | CF 16      | 2014-003507      |  | 1N,2N   | 14E,15E;14E,15E | 1;6;36;31 |
| 123      | AMC427754      | CF 17      | 2014-003508      |  | 1N      | 14E,15E         | 1;6       |
| 124      | AMC427755      | CF 18      | 2014-003509      |  | 1N      | 14E,15E         | 1;6       |
| 125      | AMC427756      | CF 19      | 2014-003510      |  | 1N      | 14E             | 1         |
| 126      | AMC427757      | CF 20      | 2014-003511      |  | 1N      | 14E             | 1         |
| 127      | AMC427758      | CF 21      | 2014-003512      |  | 1N      | 14E,15E         | 1;6       |
| 128      | AMC427759      | CF 22      | 2014-003513      |  | 1N      | 14E,15E         | 1;6       |
| 129      | AMC427760      | CF 23      | 2014-003514      |  | 1N      | 14E,15E         | 1;6       |
| 130      | AMC427761      | CF 24      | 2014-003515      |  | 1N      | 14E,15E         | 1;6       |
| 131      | AMC427762      | CF 25      | 2014-003516      |  | 1N      | 15E             | 6         |
| 132      | AMC427763      | CF 26      | 2014-003517      |  | 1N,2N   | 15E             | 6;31      |
| 133      | AMC427764      | CF 27      | 2014-003518      |  | 1N,2N   | 15E             | 6;31      |
| 134      | AMC427765      | CF 28      | 2014-003519      |  | 1N      | 15E             | 6         |
| 135      | AMC427766      | CF 29      | 2014-003520      |  | 1N      | 15E             | 6         |
| 136      | AMC427767      | CF 30      | 2014-003521      |  | 1N      | 15E             | 6         |
| 137      | AMC427768      | CF 31      | 2014-003522      |  | 1N      | 15E             | 6         |
| 138      | AMC427769      | CF 32      | 2014-003523      |  | 1N      | 15E             | 6         |
| 139      | AMC427770      | CF 33      | 2014-003524      |  | 1N      | 15E             | 6         |
| 140      | AMC427771      | CF 34      | 2014-003525      |  | 1N      | 15E             | 6         |
| 141      | AMC427772      | CF 35      | 2014-003526      |  | 1N      | 15E             | 5,6       |
| 142      | AMC427773      | CF 36      | 2014-003527      |  | 1N      | 15E             | 5         |
| 143      | AMC427774      | CF 37      | 2014-003528      |  | 1N      | 15E             | 5         |
| 144      | AMC427775      | CF 38      | 2014-003529      |  | 1N      | 15E             | 5         |
| 145      | AMC427776      | CF 39      | 2014-003530      |  | 1N      | 15E             | 5         |
| 146      | AMC427777      | CF 40      | 2014-003531      |  | 1N      | 15E             | 5         |
| 147      | AMC427778      | CF 41      | 2014-003532      |  | 1N      | 15E             | 5         |
| 148      | AMC427779      | CF 42      | 2014-003533      |  | 1N      | 15E             | 5         |
| 149      | AMC427780      | CF 43      | 2014-003534      |  | 1N      | 15E             | 5         |
| 150      | AMC427781      | CF 44      | 2014-003535      |  | 1N      | 15E             | 5         |
| 151      | AMC427782      | CF 45      | 2014-003536      |  | 1N      | 15E             | 5         |
| 152      | AMC427783      | CF 46      | 2014-003537      |  | 1N      | 15E             | 5         |

Total Claims 152

RECEIVED  
 2017 AUG 14 P 2:10  
 PHOENIX, ARIZONA





Bronco Creek Exploration Inc.  
1815 East Winsett Street  
Tucson, Arizona 85719-6547

Tel: (520) 624-4153  
Fax: (520) 624-4192  
www.broncocreek.com

August 9, 2017

After recording, return to:  
Bronco Creek Exploration, Inc.  
1815 East Winsett Street  
Tucson, AZ 85719-6547

Bureau of Land Management  
One North Central Avenue, Suite 800  
Phoenix, AZ 85004-4427  
(602) 417-9200

Attn: Mining Claims

Please accept the following 2017-2018 maintenance fee payment documentation enclosed on behalf of the claimant, Bronco Creek Exploration, Inc., of 1815 East Winsett Street, Tucson, Arizona 85719:

- Maintenance Fee Payment document form 3830-5
- Exhibit A- List of mining claims and AMC numbers
- Check # 3369 in the amount of \$4,185 for the 2017-2018 maintenance fees required of \$155.00 per claim for the 27 unpatented mining claims located in Pinal County, Arizona.

If there are any questions or problems, please contact me at (520) 624-4153, [ccreel@broncocreek.com](mailto:ccreel@broncocreek.com) or at the address above. Thank you very much for your assistance.

Sincerely,

A handwritten signature in black ink, appearing to read "Chris Creel".

Chris Creel  
Logistics Coordinator

RECEIVED  
FILED  
PHOENIX, ARIZONA  
2017 AUG 14 P 2:15



UNITED STATES  
DEPARTMENT OF THE INTERIOR  
BUREAU OF LAND MANAGEMENT  
**MAINTENANCE FEE PAYMENT FORM FOR  
LODE CLAIMS, MILL SITES, AND TUNNEL SITES**

Remitter Name: Bronco Creek Exploration, Inc.  
Mailing Address: 1815 E. Winsett St.  
City, State, Zip: Tucson, AZ 85719

Check here if this is a change of address.

**FOR COUNTY RECORDER'S USE**

No. of claims/sites 27  
x \$155 per claim/site  
Total due BLM \$ 4185

1. The maintenance fee may be paid by cash, check, money order, Bureau of Land Management (BLM) Declining Deposit Account, or credit card (VISA, American Express, Discover, or MasterCard). Payments must be remitted to the BLM State Office where your claim or site is recorded and received on or before September 1. If the payment is mailed, the envelope must be postmarked by a bona fide delivery service on or before September 1 and received at the proper BLM State Office within 15 calendar days after the due date. Payments may also be made by telephone using a credit card. A complete listing of BLM State Offices with their addresses and phone numbers can be found at <http://www.blm.gov>.
2. The maintenance fee for the following claim(s)/site(s) applies to the assessment year 17-18.

| CLAIM/SITE NAME           | BLM SERIAL NO. |
|---------------------------|----------------|
| Please see attached list. |                |
|                           |                |
|                           |                |
|                           |                |
|                           |                |
|                           |                |
|                           |                |
|                           |                |
|                           |                |
|                           |                |
|                           |                |

RECEIVED  
BLM STATE OFFICE  
2017 AUG 14 PM 2:15  
TUCSON, ARIZONA

Use a separate sheet for additional claim/site names, serial numbers, and claimant names and addresses.

# Exhibit A

Federal Unpatented Claims

Project: Superior West

Pinal  
Arizona

| Line No. | BLM Serial No. | Claim Name | County Recorder  |  | Township | Range | Section   |
|----------|----------------|------------|------------------|--|----------|-------|-----------|
|          |                |            | Fee # / Doc ID # |  |          |       |           |
| 1        | AMC441622      | MFI 1      | 2017-007277      |  | 2S       | 12E   | 9         |
| 2        | AMC441623      | MFI 2      | 2017-007278      |  | 2S       | 12E   | 8         |
| 3        | AMC441624      | MFI 3      | 2017-007279      |  | 2S       | 12E   | 8         |
| 4        | AMC441625      | MFI 4      | 2017-007280      |  | 2S       | 12E   | 8,17      |
| 5        | AMC441626      | MFI 5      | 2017-007281      |  | 2S       | 12E   | 8,17      |
| 6        | AMC441627      | MFI 6      | 2017-007282      |  | 2S       | 12E   | 8,17      |
| 7        | AMC441628      | MFI 7      | 2017-007283      |  | 2S       | 12E   | 8,17      |
| 8        | AMC441629      | MFI 8      | 2017-007284      |  | 2S       | 12E   | 8,9,16,17 |
| 9        | AMC441630      | MFI 9      | 2017-007285      |  | 2S       | 12E   | 16        |
| 10       | AMC441631      | MFI 10     | 2017-007286      |  | 2S       | 12E   | 9,16      |
| 11       | AMC441632      | MFI 11     | 2017-007287      |  | 2S       | 12E   | 16        |
| 12       | AMC441633      | MFI 12     | 2017-007288      |  | 2S       | 12E   | 16        |
| 13       | AMC441634      | MFI 13     | 2017-007289      |  | 2S       | 12E   | 16        |
| 14       | AMC441635      | MFI 14     | 2017-007290      |  | 2S       | 12E   | 16        |
| 15       | AMC441636      | MFI 15     | 2017-007291      |  | 2S       | 12E   | 16        |
| 16       | AMC441637      | MFI 16     | 2017-007292      |  | 2S       | 12E   | 16        |
| 17       | AMC441638      | MFI 17     | 2017-007293      |  | 2S       | 12E   | 16        |
| 18       | AMC441639      | MFI 18     | 2017-007294      |  | 2S       | 12E   | 16        |
| 19       | AMC441640      | MFI 19     | 2017-007295      |  | 2S       | 12E   | 15,16     |
| 20       | AMC441641      | MFI 20     | 2017-007296      |  | 2S       | 12E   | 15,16     |
| 21       | AMC441642      | MFI 21     | 2017-007297      |  | 2S       | 12E   | 15,16     |
| 22       | AMC441643      | MFI 22     | 2017-007298      |  | 2S       | 12E   | 15,16     |
| 23       | AMC441644      | MFI 23     | 2017-007299      |  | 2S       | 12E   | 15,22     |
| 24       | AMC441645      | MFI 24     | 2017-007300      |  | 2S       | 12E   | 8,17      |
| 25       | AMC441646      | MFI 25     | 2017-007301      |  | 2S       | 12E   | 17        |
| 26       | AMC441647      | MFI 26     | 2017-007302      |  | 2S       | 12E   | 17        |
| 27       | AMC441648      | MFI 27     | 2017-007303      |  | 2S       | 12E   | 17        |

Total Claims 27

RECEIVED  
 2017 AUG 14 P 2:15  
 PINAL COUNTY, ARIZONA



Align top of FedEx Express® shipping label here.

ORIGIN ID:PGAA (520) 624-4153  
ANDREW FAULKNER  
BRONCO CREEK EXPLORATION  
1815 E WINSETT ST  
TUCSON, AZ 85719  
UNITED STATES US

SHIP DATE: 11AUG17  
ACTWT: 0.90 LB  
CAD: 6992179/SSF01802

BILL THIRD PARTY

ATTN: MINING CLAIMS  
BUREAU OF LAND MANAGEMENT  
ONE NORTH CENTRAL AVENUE  
SUITE 800  
PHOENIX AZ 85004

(802) 417-0200  
THU: PO:

REF:

DEPT:



TRK# 7799 4381 5807  
0201

MON - 14 AUG 10:30A  
PRIORITY OVERNIGHT

**XH ZSYA**

85004  
AZ-US PHX



RT 276  
ST 8  
2 10:30  
D  
5807  
08.14

RECEIVED  
PLYMOUTH OFFICE  
2017 AUG 14 P 2:05  
PHOENIX, ARIZONA

Part #180207453 8103 EXP 0619  
3612/265/1565

ak

Align bottom of peel-and-stick airbill or pouch here.



**United States Department of the Interior**  
**Bureau of Land Management**  
 DIV OF LANDS, MINRLS & ENERGY  
 ONE N CENTRAL AVE  
 PHOENIX, AZ 85004 -4427  
 Phone: 602-417-9200

Receipt

No: 3938511

|                                                                                |  |
|--------------------------------------------------------------------------------|--|
| <b>Transaction #:</b> 4048153                                                  |  |
| <b>Date of Transaction:</b> 08/15/2017                                         |  |
| CUSTOMER:                                                                      |  |
| BRONCO CREEK EXPLORATION INC.<br>1815 E WINSETT ST<br>TUCSON, AZ 85719-6547 US |  |

| LINE #        | QTY  | DESCRIPTION                                                                                                                                 | REMARKS            | UNIT PRICE | TOTAL               |
|---------------|------|---------------------------------------------------------------------------------------------------------------------------------------------|--------------------|------------|---------------------|
| 1             | 1.00 | LOCATABLE MINERALS / MINING CLAIMS- NOT NEW-UNADJUD, ONE AUTH NO. ONLY / MINING CLAIM MONEY RECEIVED<br><b>CASES:</b> AMC430099/\$243970.00 | MAINT<br>2018/1574 | - n/a -    | 243970.00           |
| <b>TOTAL:</b> |      |                                                                                                                                             |                    |            | <b>\$243,970.00</b> |

| PAYMENT INFORMATION |           |                                                                          |                        |
|---------------------|-----------|--------------------------------------------------------------------------|------------------------|
| 1                   | AMOUNT:   | 8370.00                                                                  | POSTMARKED: 08/11/2017 |
|                     | TYPE:     | CHECK                                                                    | RECEIVED: 08/14/2017   |
|                     | CHECK NO: | 3352                                                                     |                        |
|                     | NAME:     | BRONCO CREEK EXPLORATION<br>1815 E WINSETT ST<br>TUCSON AZ 85719-6547 US |                        |
| 2                   | AMOUNT:   | 26195.00                                                                 | POSTMARKED: 08/11/2017 |
|                     | TYPE:     | CHECK                                                                    | RECEIVED: 08/14/2017   |
|                     | CHECK NO: | 3353                                                                     |                        |
|                     | NAME:     | BRONCO CREEK EXPLORATION<br>1815 E WINSETT ST<br>TUCSON AZ 85719-6547 US |                        |
| 3                   | AMOUNT:   | 18910.00                                                                 | POSTMARKED: 08/11/2017 |
|                     | TYPE:     | CHECK                                                                    | RECEIVED: 08/14/2017   |
|                     | CHECK NO: | 3354                                                                     |                        |
|                     | NAME:     | BRONCO CREEK EXPLORATION<br>1815 E WINSETT ST<br>TUCSON AZ 85719-6547 US |                        |



|    |           |                                                                          |             |            |
|----|-----------|--------------------------------------------------------------------------|-------------|------------|
| 4  | AMOUNT:   | 7905.00                                                                  | POSTMARKED: | 08/11/2017 |
|    | TYPE:     | CHECK                                                                    | RECEIVED:   | 08/14/2017 |
|    | CHECK NO: | 3356                                                                     |             |            |
|    | NAME:     | BRONCO CREEK EXPLORATION<br>1815 E WINSETT ST<br>TUCSON AZ 85719-6547 US |             |            |
| 5  | AMOUNT:   | 10850.00                                                                 | POSTMARKED: | 08/11/2017 |
|    | TYPE:     | CHECK                                                                    | RECEIVED:   | 08/14/2017 |
|    | CHECK NO: | 3359                                                                     |             |            |
|    | NAME:     | BRONCO CREEK EXPLORATION<br>1815 E WINSETT ST<br>TUCSON AZ 85719-6547 US |             |            |
| 6  | AMOUNT:   | 23405.00                                                                 | POSTMARKED: | 08/11/2017 |
|    | TYPE:     | CHECK                                                                    | RECEIVED:   | 08/14/2017 |
|    | CHECK NO: | 3360                                                                     |             |            |
|    | NAME:     | BRONCO CREEK EXPLORATION<br>1815 E WINSETT ST<br>TUCSON AZ 85719-6547 US |             |            |
| 7  | AMOUNT:   | 47275.00                                                                 | POSTMARKED: | 08/11/2017 |
|    | TYPE:     | CHECK                                                                    | RECEIVED:   | 08/14/2017 |
|    | CHECK NO: | 3361                                                                     |             |            |
|    | NAME:     | BRONCO CREEK EXPLORTION<br>1815 E WINSETT ST<br>TUCSON AZ 85719-6547 US  |             |            |
| 8  | AMOUNT:   | 29760.00                                                                 | POSTMARKED: | 08/11/2017 |
|    | TYPE:     | CHECK                                                                    | RECEIVED:   | 08/14/2017 |
|    | CHECK NO: | 3363                                                                     |             |            |
|    | NAME:     | BRONCO CREEK EXPLORATION<br>1815 E WINSETT ST<br>TUCSON AZ 85719-6547 US |             |            |
| 9  | AMOUNT:   | 14725.00                                                                 | POSTMARKED: | 08/11/2017 |
|    | TYPE:     | CHECK                                                                    | RECEIVED:   | 08/14/2017 |
|    | CHECK NO: | 3365                                                                     |             |            |
|    | NAME:     | BRONCO CREEK EXPLORATION<br>1815 E WINSETT ST<br>TUCSON AZ 85719-6547 US |             |            |
| 10 | AMOUNT:   | 28830.00                                                                 | POSTMARKED: | 08/11/2017 |
|    | TYPE:     | CHECK                                                                    | RECEIVED:   | 08/14/2017 |
|    | CHECK NO: | 3366                                                                     |             |            |
|    | NAME:     | BRONCO CREEK EXPLORATION<br>1815 E WINSETT ST                            |             |            |

|    |                         |                                                                          |                        |
|----|-------------------------|--------------------------------------------------------------------------|------------------------|
|    | TUCSON AZ 85719-6547 US |                                                                          |                        |
| 11 | AMOUNT:                 | 23560.00                                                                 | POSTMARKED: 08/11/2017 |
|    | TYPE:                   | CHECK                                                                    | RECEIVED: 08/14/2017   |
|    | CHECK NO:               | 3367                                                                     |                        |
|    | NAME:                   | BRONCO CREEK EXPLORATION<br>1815 E WINSETT ST<br>TUCSON AZ 85719-6547 US |                        |
| 12 | AMOUNT:                 | 4185.00                                                                  | POSTMARKED: 08/11/2017 |
|    | TYPE:                   | CHECK                                                                    | RECEIVED: 08/14/2017   |
|    | CHECK NO:               | 3369                                                                     |                        |
|    | NAME:                   | BRONCO CREEK EXPLORATION<br>1815 E WINSETT ST<br>TUCSON AZ 85719-6547 US |                        |

|         |
|---------|
| REMARKS |
|         |

This receipt was generated by the automated BLM Collections and Billing System and is a paper representation of a portion of the official electronic record contained therein.



Bronco Creek Exploration Inc.  
1815 East Winsett Street  
Tucson, Arizona 85719-6547

Tel: (520) 624-4153  
Fax: (520) 624-4192  
www.broncocreek.com

414593 418586  
417985 428770

RECEIVED  
BLM AZ STATE OFFICE

2016 AUG 25 P 1:26

PHOENIX, ARIZONA

August 23, 2016

After recording, return to:  
Bronco Creek Exploration, Inc.  
Attention: Chelsea Kreiner  
1815 East Winsett Street  
Tucson, AZ 85719-6547

Bureau of Land Management  
One North Central Avenue, Suite 800  
Phoenix, AZ 85004-4427  
(602) 417-9200

Attn: Mining Claims

Please accept the following 2016-2017 maintenance fee payment documentation enclosed on behalf of the claimant, Bronco Creek Exploration, Inc., of 1815 East Winsett Street, Tucson, Arizona 85719:

- Maintenance Fee Payment document form 3830-5
- Exhibit A- List of mining claims and AMC numbers
- Check # 3201 for the amount of \$26,195 to cover the 2016-2017 maintenance fees required of \$155.00 per claim for the 169 unpatented mining claims located in Yavapai County, Arizona.

If there are any questions or problems, please contact me at (520) 624-4153, ckreiner@broncocreek.com or at the address above. Thank you very much for your assistance.

Sincerely,

Chelsea Kreiner  
Land & Permitting Manager

RECEIPT # 3642532

UNITED STATES  
DEPARTMENT OF THE INTERIOR  
BUREAU OF LAND MANAGEMENT  
**MAINTENANCE FEE PAYMENT FORM FOR  
LODE CLAIMS, MILL SITES, AND TUNNEL SITES**

Remitter Name: Bronco Creek Exploration, Inc.  
 Mailing Address: 1815 E. Winsett St.  
 City, State, Zip: Tucson, AZ 85719

Check here if this is a change of address.

**FOR COUNTY RECORDER'S USE**

No. of claims/sites 169  
 x \$155 per claim/site  
 Total due BLM \$ 26195

- The maintenance fee may be paid by cash, check, money order, Bureau of Land Management (BLM) Declining Deposit Account, or credit card (VISA, American Express, Discover, or MasterCard). Payments must be remitted to the BLM State Office where your claim or site is recorded and received on or before September 1. If the payment is mailed, the envelope must be postmarked by a bona fide delivery service on or before September 1 and received at the proper BLM State Office within 15 calendar days after the due date. Payments may also be made by telephone using a credit card. A complete listing of BLM State Offices with their addresses and phone numbers can be found at <http://www.blm.gov>.
- The maintenance fee for the following claim(s)/site(s) applies to the assessment year 16-17.

| CLAIM/SITE NAME           | BLM SERIAL NO. |
|---------------------------|----------------|
| Please see attached list. |                |
|                           |                |
|                           |                |
|                           |                |
|                           |                |
|                           |                |
|                           |                |
|                           |                |
|                           |                |
|                           |                |

RECEIVED  
 BLM AZ STATE OFFICE  
 2016 AUG 25 P 1:26  
 PHOENIX, ARIZONA

Use a separate sheet for additional claim/site names, serial numbers, and claimant names and addresses.



Bronco Creek Exploration, Inc.  
August 18, 2016

### Exhibit A PHOENIX, ARIZONA

Yavapai County  
Arizona

Project: Buckhorn Creek

| Line No. | BLM Serial No | Claim Name | County Recorder Data          |      |             | Twn | Rng | Sec         |
|----------|---------------|------------|-------------------------------|------|-------------|-----|-----|-------------|
|          |               |            | Fee #/ Doc ID#                | Book | Page        |     |     |             |
| 1        | AMC414593     | BHC 1A     | 2012-0016873                  | 4870 | 782         | 8N  | 2W  | 22          |
| 2        | AMC414594     | BHC 2      | 2012-0016874;<br>2012-0016940 | 4870 | 783;<br>849 | 8N  | 2W  | 22          |
| 3        | AMC414595     | BHC 3      | 2012-0016875;<br>2012-0016941 | 4870 | 784;<br>850 | 8N  | 2W  | 22          |
| 4        | AMC414596     | BHC 4      | 2012-0016876;<br>2012-0016942 | 4870 | 785;<br>851 | 8N  | 2W  | 22          |
| 5        | AMC414597     | BHC 5      | 2012-0016877;<br>2012-0016943 | 4870 | 786;<br>852 | 8N  | 2W  | 22          |
| 6        | AMC414598     | BHC 6      | 2012-0016878;<br>2012-0016944 | 4870 | 787;<br>853 | 8N  | 2W  | 22          |
| 7        | AMC414599     | BHC 7      | 2012-0016879;<br>2012-0016945 | 4870 | 788;<br>854 | 8N  | 2W  | 22          |
| 8        | AMC414600     | BHC 8      | 2012-0016880;<br>2012-0016946 | 4870 | 789;<br>855 | 8N  | 2W  | 22          |
| 9        | AMC414601     | BHC 9      | 2012-0016881;<br>2012-001647  | 4870 | 790;<br>856 | 8N  | 2W  | 22,23       |
| 10       | AMC414602     | BHC 10A    | 2012-0016882                  | 4870 | 791         | 8N  | 2W  | 15,22       |
| 11       | AMC414603     | BHC 11     | 2012-0016883                  | 4870 | 792         | 8N  | 2W  | 15,22       |
| 12       | AMC414604     | BHC 12     | 2012-0016884                  | 4870 | 793         | 8N  | 2W  | 15,22       |
| 13       | AMC414605     | BHC 13     | 2012-0016885                  | 4870 | 794         | 8N  | 2W  | 15,22       |
| 14       | AMC414606     | BHC 14     | 2012-0016886                  | 4870 | 795         | 8N  | 2W  | 15,22       |
| 15       | AMC414607     | BHC 15     | 2012-0016887                  | 4870 | 796         | 8N  | 2W  | 15,22       |
| 16       | AMC414608     | BHC 16     | 2012-0016888                  | 4870 | 797         | 8N  | 2W  | 15,22       |
| 17       | AMC414609     | BHC 17     | 2012-0016889                  | 4870 | 798         | 8N  | 2W  | 15,22       |
| 18       | AMC414610     | BHC 18     | 2012-0016890                  | 4870 | 799         | 8N  | 2W  | 14,15,22,23 |
| 19       | AMC414611     | BHC 19     | 2012-0016891                  | 4870 | 800         | 8N  | 2W  | 15,16       |
| 20       | AMC414612     | BHC 20     | 2012-0016892                  | 4870 | 801         | 8N  | 2W  | 15          |
| 21       | AMC414613     | BHC 21     | 2012-0016893                  | 4870 | 802         | 8N  | 2W  | 15          |
| 22       | AMC414614     | BHC 22     | 2012-0016894                  | 4870 | 803         | 8N  | 2W  | 15          |
| 23       | AMC414615     | BHC 23     | 2012-0016895                  | 4870 | 804         | 8N  | 2W  | 15          |
| 24       | AMC414616     | BHC 24     | 2012-0016896                  | 4870 | 805         | 8N  | 2W  | 15          |
| 25       | AMC414617     | BHC 25     | 2012-0016897                  | 4870 | 806         | 8N  | 2W  | 15          |
| 26       | AMC414618     | BHC 26     | 2012-0016898                  | 4870 | 807         | 8N  | 2W  | 15          |
| 27       | AMC414619     | BHC 27     | 2012-0016899                  | 4870 | 808         | 8N  | 2W  | 14,15       |
| 28       | AMC414620     | BHC 28     | 2012-0016900                  | 4870 | 809         | 8N  | 2W  | 15,16       |
| 29       | AMC414621     | BHC 29     | 2012-0016901                  | 4870 | 810         | 8N  | 2W  | 15          |
| 30       | AMC414622     | BHC 30     | 2012-0016902                  | 4870 | 811         | 8N  | 2W  | 15          |
| 31       | AMC414623     | BHC 31     | 2012-0016903                  | 4870 | 812         | 8N  | 2W  | 15          |
| 32       | AMC414624     | BHC 32     | 2012-0016904                  | 4870 | 813         | 8N  | 2W  | 15          |
| 33       | AMC414625     | BHC 33     | 2012-0016905                  | 4870 | 814         | 8N  | 2W  | 15          |
| 34       | AMC414626     | BHC 34     | 2012-0016906                  | 4870 | 815         | 8N  | 2W  | 15          |

2016 AUG 25 P 1:27

Bronco Creek Exploration, Inc.  
August 18, 2016**Exhibit A PHOENIX, ARIZONA**Yavapai County  
Arizona**Project: Buckhorn Creek**

|    |           |         |                               |      |             |    |    |             |
|----|-----------|---------|-------------------------------|------|-------------|----|----|-------------|
| 35 | AMC414627 | BHC 35  | 2012-0016907                  | 4870 | 816         | 8N | 2W | 15          |
| 36 | AMC414628 | BHC 36  | 2012-0016908                  | 4870 | 817         | 8N | 2W | 14,15       |
| 37 | AMC414629 | BHC 37  | 2012-0016909                  | 4870 | 818         | 8N | 2W | 15,16       |
| 38 | AMC414630 | BHC 38  | 2012-0016910                  | 4870 | 819         | 8N | 2W | 15          |
| 39 | AMC414631 | BHC 39  | 2012-0016911                  | 4870 | 820         | 8N | 2W | 15          |
| 40 | AMC414632 | BHC 40  | 2012-0016912                  | 4870 | 821         | 8N | 2W | 15          |
| 41 | AMC414633 | BHC 41  | 2012-0016913                  | 4870 | 822         | 8N | 2W | 15          |
| 42 | AMC414634 | BHC 42  | 2012-0016914                  | 4870 | 823         | 8N | 2W | 14,15       |
| 43 | AMC414635 | BHC 43A | 2012-0016915                  | 4870 | 824         | 8N | 2W | 23          |
| 44 | AMC414636 | BHC 44  | 2012-0016916;<br>2012-0016948 | 4870 | 825;<br>857 | 8N | 2W | 23          |
| 45 | AMC414637 | BHC 45  | 2012-0016917;<br>2012-0016949 | 4870 | 826;<br>858 | 8N | 2W | 23          |
| 46 | AMC414638 | BHC 46  | 2012-0016918;<br>2012-0016950 | 4870 | 827;<br>859 | 8N | 2W | 23          |
| 47 | AMC414639 | BHC 47  | 2012-0016919;<br>2012-0016951 | 4870 | 828;<br>860 | 8N | 2W | 23          |
| 48 | AMC414640 | BHC 48  | 2012-0016920;<br>2012-0016952 | 4870 | 829;<br>861 | 8N | 2W | 23          |
| 49 | AMC414641 | BHC 49A | 2012-0016921                  | 4870 | 830         | 8N | 2W | 22,23       |
| 50 | AMC414642 | BHC 50  | 2012-0016922                  | 4870 | 831         | 8N | 2W | 23          |
| 51 | AMC414643 | BHC 51  | 2012-0016923                  | 4870 | 832         | 8N | 2W | 23          |
| 52 | AMC414644 | BHC 52  | 2012-0016924                  | 4870 | 833         | 8N | 2W | 23          |
| 53 | AMC414645 | BHC 53  | 2012-0016925                  | 4870 | 834         | 8N | 2W | 23          |
| 54 | AMC414646 | BHC 54  | 2012-0016926                  | 4870 | 835         | 8N | 2W | 23          |
| 55 | AMC414647 | BHC 55  | 2012-0016927                  | 4870 | 836         | 8N | 2W | 14,15,22,23 |
| 56 | AMC414648 | BHC 56  | 2012-0016928                  | 4870 | 837         | 8N | 2W | 14,23       |
| 57 | AMC414649 | BHC 57  | 2012-0016929                  | 4870 | 838         | 8N | 2W | 14,23       |
| 58 | AMC414650 | BHC 58  | 2012-0016930                  | 4870 | 839         | 8N | 2W | 14,23       |
| 59 | AMC414651 | BHC 59  | 2012-0016931                  | 4870 | 840         | 8N | 2W | 14,23       |
| 60 | AMC414652 | BHC 60  | 2012-0016932                  | 4870 | 841         | 8N | 2W | 14,23       |
| 61 | AMC414653 | BHC 61  | 2012-0016933                  | 4870 | 842         | 8N | 2W | 14,23       |
| 62 | AMC414654 | BHC 62  | 2012-0016934                  | 4870 | 843         | 8N | 2W | 23          |
| 63 | AMC414655 | BHC 63  | 2012-0016935                  | 4870 | 844         | 8N | 2W | 23          |
| 64 | AMC414656 | BHC 64  | 2012-0016936                  | 4870 | 845         | 8N | 2W | 23          |
| 65 | AMC414657 | BHC 65  | 2012-0016937                  | 4870 | 846         | 8N | 2W | 23          |
| 66 | AMC414658 | BHC 66  | 2012-0016938                  | 4870 | 847         | 8N | 2W | 23          |
| 67 | AMC414659 | BHC 67A | 2012-0016939                  | 4870 | 848         | 8N | 2W | 23          |
| 68 | AMC417985 | BHC 68  | 2012-0058145                  | 4911 | 910         | 8N | 2W | 22          |
| 69 | AMC417986 | BHC 69  | 2012-0058146                  | 4911 | 911         | 8N | 2W | 22          |
| 70 | AMC417987 | BHC 70  | 2012-0058147                  | 4911 | 912         | 8N | 2W | 22          |
| 71 | AMC417988 | BHC 71  | 2012-0058148                  | 4911 | 913         | 8N | 2W | 22          |
| 72 | AMC417989 | BHC 72  | 2012-0058149                  | 4911 | 914         | 8N | 2W | 22          |

Bronco Creek Exploration, Inc.  
August 18, 2016

**Exhibit A**  
**PHOENIX, ARIZONA**

Yavapai County  
Arizona

**Project: Buckhorn Creek**

|     |           |         |              |      |     |    |    |                |
|-----|-----------|---------|--------------|------|-----|----|----|----------------|
| 73  | AMC417990 | BHC 73  | 2012-0058150 | 4911 | 915 | 8N | 2W | 22             |
| 74  | AMC417991 | BHC 74  | 2012-0058151 | 4911 | 916 | 8N | 2W | 22             |
| 75  | AMC417992 | BHC 75  | 2012-0058152 | 4911 | 917 | 8N | 2W | 22             |
| 76  | AMC417993 | BHC 76  | 2012-0058153 | 4911 | 918 | 8N | 2W | 22,23          |
| 77  | AMC417994 | BHC 77  | 2012-0058154 | 4911 | 919 | 8N | 2W | 22, 27         |
| 78  | AMC418586 | BHC 78  | 2012-0061705 | 4915 | 460 | 8N | 2W | 27             |
| 79  | AMC417995 | BHC 79  | 2012-0058155 | 4911 | 920 | 8N | 2W | 22, 27         |
| 80  | AMC418587 | BHC 80  | 2012-0061706 | 4915 | 461 | 8N | 2W | 27             |
| 81  | AMC417996 | BHC 81  | 2012-0058156 | 4911 | 921 | 8N | 2W | 22, 27         |
| 82  | AMC418588 | BHC 82  | 2012-0061707 | 4915 | 462 | 8N | 2W | 27             |
| 83  | AMC417997 | BHC 83  | 2012-0058157 | 4911 | 922 | 8N | 2W | 22, 27         |
| 84  | AMC418589 | BHC 84  | 2012-0061708 | 4915 | 463 | 8N | 2W | 27             |
| 85  | AMC417998 | BHC 85  | 2012-0058158 | 4911 | 923 | 8N | 2W | 22, 27         |
| 86  | AMC418590 | BHC 86  | 2012-0061709 | 4915 | 464 | 8N | 2W | 27             |
| 87  | AMC417999 | BHC 87  | 2012-0058159 | 4911 | 924 | 8N | 2W | 22, 27         |
| 88  | AMC418591 | BHC 88  | 2012-0061710 | 4915 | 465 | 8N | 2W | 27             |
| 89  | AMC418000 | BHC 89  | 2012-0058160 | 4911 | 925 | 8N | 2W | 22, 27         |
| 90  | AMC418592 | BHC 90  | 2012-0061711 | 4915 | 466 | 8N | 2W | 27             |
| 91  | AMC418001 | BHC 91  | 2012-0058161 | 4911 | 926 | 8N | 2W | 22, 27         |
| 92  | AMC418593 | BHC 92  | 2012-0061712 | 4915 | 467 | 8N | 2W | 27             |
| 93  | AMC418002 | BHC 93  | 2012-0058162 | 4911 | 927 | 8N | 2W | 22, 23, 26, 27 |
| 94  | AMC418003 | BHC 94  | 2012-0058163 | 4911 | 928 | 8N | 2W | 26, 27         |
| 95  | AMC418004 | BHC 95  | 2012-0058164 | 4911 | 929 | 8N | 2W | 23, 26         |
| 96  | AMC418005 | BHC 96  | 2012-0058165 | 4911 | 930 | 8N | 2W | 26             |
| 97  | AMC418006 | BHC 97  | 2012-0058166 | 4911 | 931 | 8N | 2W | 23, 26         |
| 98  | AMC418007 | BHC 98  | 2012-0058167 | 4911 | 932 | 8N | 2W | 26             |
| 99  | AMC418008 | BHC 99  | 2012-0058168 | 4911 | 933 | 8N | 2W | 23, 26         |
| 100 | AMC418009 | BHC 100 | 2012-0058169 | 4911 | 934 | 8N | 2W | 26             |
| 101 | AMC418010 | BHC 101 | 2012-0058170 | 4911 | 935 | 8N | 2W | 23, 26         |
| 102 | AMC418011 | BHC 102 | 2012-0058171 | 4911 | 936 | 8N | 2W | 26             |
| 103 | AMC418012 | BHC 103 | 2012-0058172 | 4911 | 937 | 8N | 2W | 23, 26         |
| 104 | AMC418013 | BHC 104 | 2012-0058173 | 4911 | 938 | 8N | 2W | 26             |
| 105 | AMC418014 | BHC 105 | 2012-0058174 | 4911 | 939 | 8N | 2W | 23, 26         |
| 106 | AMC418015 | BHC 106 | 2012-0058175 | 4911 | 940 | 8N | 2W | 26             |
| 107 | AMC418016 | BHC 107 | 2012-0058176 | 4911 | 941 | 8N | 2W | 23, 26         |
| 108 | AMC418017 | BHC 108 | 2012-0058177 | 4911 | 942 | 8N | 2W | 26             |
| 109 | AMC418018 | BHC 109 | 2012-0058178 | 4911 | 943 | 8N | 2W | 23, 26         |
| 110 | AMC418019 | BHC 110 | 2012-0058179 | 4911 | 944 | 8N | 2W | 26             |
| 111 | AMC418020 | BHC 111 | 2012-0058180 | 4911 | 945 | 8N | 2W | 23, 26         |
| 112 | AMC418021 | BHC 112 | 2012-0058181 | 4911 | 946 | 8N | 2W | 26             |
| 113 | AMC418594 | BHC 113 | 2012-0061713 | 4915 | 468 | 8N | 2W | 27             |
| 114 | AMC418595 | BHC 114 | 2012-0061714 | 4915 | 469 | 8N | 2W | 27             |



Bronco Creek Exploration, Inc.  
August 18, 2016

**Exhibit A** PHOENIX, ARIZONA

Yavapai County  
Arizona

**Project: Buckhorn Creek**

|     |           |         |              |      |     |    |    |        |
|-----|-----------|---------|--------------|------|-----|----|----|--------|
| 115 | AMC418596 | BHC 115 | 2012-0061715 | 4915 | 470 | 8N | 2W | 27     |
| 116 | AMC418597 | BHC 116 | 2012-0061716 | 4915 | 471 | 8N | 2W | 27     |
| 117 | AMC418598 | BHC 117 | 2012-0061717 | 4915 | 472 | 8N | 2W | 27     |
| 118 | AMC418599 | BHC 118 | 2012-0061718 | 4915 | 473 | 8N | 2W | 27     |
| 119 | AMC418600 | BHC 119 | 2012-0061719 | 4915 | 474 | 8N | 2W | 27     |
| 120 | AMC418601 | BHC 120 | 2012-0061720 | 4915 | 475 | 8N | 2W | 27     |
| 121 | AMC418602 | BHC 121 | 2012-0061721 | 4915 | 476 | 8N | 2W | 27     |
| 122 | AMC418603 | BHC 122 | 2012-0061722 | 4915 | 477 | 8N | 2W | 27     |
| 123 | AMC418604 | BHC 123 | 2012-0061723 | 4915 | 478 | 8N | 2W | 27     |
| 124 | AMC418605 | BHC 124 | 2012-0061724 | 4915 | 479 | 8N | 2W | 27     |
| 125 | AMC418606 | BHC 125 | 2012-0061725 | 4915 | 480 | 8N | 2W | 27     |
| 126 | AMC418607 | BHC 126 | 2012-0061726 | 4915 | 481 | 8N | 2W | 27     |
| 127 | AMC418608 | BHC 127 | 2012-0061727 | 4915 | 482 | 8N | 2W | 27     |
| 128 | AMC418609 | BHC 128 | 2012-0061728 | 4915 | 483 | 8N | 2W | 27     |
| 129 | AMC418022 | BHC 129 | 2012-0058182 | 4911 | 947 | 8N | 2W | 26, 27 |
| 130 | AMC418610 | BHC 130 | 2012-0061729 | 4915 | 484 | 8N | 2W | 26, 27 |
| 131 | AMC418611 | BHC 131 | 2012-0058183 | 4911 | 948 | 8N | 2W | 26     |
| 132 | AMC418612 | BHC 132 | 2012-0061730 | 4915 | 485 | 8N | 2W | 26     |
| 133 | AMC418023 | BHC 133 | 2012-0058184 | 4911 | 949 | 8N | 2W | 26     |
| 134 | AMC418613 | BHC 134 | 2012-0061731 | 4915 | 486 | 8N | 2W | 26     |
| 135 | AMC418024 | BHC 135 | 2012-0058185 | 4911 | 950 | 8N | 2W | 26     |
| 136 | AMC418614 | BHC 136 | 2012-0061732 | 4915 | 487 | 8N | 2W | 26     |
| 137 | AMC418025 | BHC 137 | 2012-0058186 | 4911 | 951 | 8N | 2W | 26     |
| 138 | AMC418615 | BHC 138 | 2012-0061733 | 4915 | 488 | 8N | 2W | 26     |
| 139 | AMC418026 | BHC 139 | 2012-0058187 | 4911 | 952 | 8N | 2W | 26     |
| 140 | AMC418616 | BHC 140 | 2012-0061734 | 4915 | 489 | 8N | 2W | 26     |
| 141 | AMC418027 | BHC 141 | 2012-0058188 | 4911 | 953 | 8N | 2W | 26     |
| 142 | AMC418617 | BHC 142 | 2012-0061735 | 4915 | 490 | 8N | 2W | 26     |
| 143 | AMC418028 | BHC 143 | 2012-0058189 | 4911 | 954 | 8N | 2W | 26     |
| 144 | AMC418618 | BHC 144 | 2012-0061736 | 4915 | 491 | 8N | 2W | 26     |
| 145 | AMC418029 | BHC 145 | 2012-0058190 | 4911 | 955 | 8N | 2W | 26     |
| 146 | AMC418619 | BHC 146 | 2012-0061737 | 4915 | 492 | 8N | 2W | 26     |
| 147 | AMC418030 | BHC 147 | 2012-0058191 | 4911 | 956 | 8N | 2W | 26     |
| 148 | AMC418620 | BHC 148 | 2012-0061738 | 4915 | 493 | 8N | 2W | 26     |
| 149 | AMC418621 | BHC 149 | 2012-0061739 | 4915 | 494 | 8N | 2W | 27, 34 |
| 150 | AMC418622 | BHC 150 | 2012-0061740 | 4915 | 495 | 8N | 2W | 27, 34 |
| 151 | AMC418623 | BHC 151 | 2012-0061741 | 4915 | 496 | 8N | 2W | 27     |
| 152 | AMC418624 | BHC 152 | 2012-0061742 | 4915 | 497 | 8N | 2W | 26, 27 |
| 153 | AMC418625 | BHC 153 | 2012-0061743 | 4915 | 498 | 8N | 2W | 26     |
| 154 | AMC418626 | BHC 154 | 2012-0061744 | 4915 | 499 | 8N | 2W | 26     |
| 155 | AMC418627 | BHC 155 | 2012-0061745 | 4915 | 500 | 8N | 2W | 26     |
| 156 | AMC428770 | BHC 156 | 2014-0031566 |      |     | 8N | 2W | 21,28  |



Bronco Creek Exploration, Inc.  
August 18, 2016

### Exhibit A

Yavapai County  
Arizona

#### Project: Buckhorn Creek

|     |           |         |              |    |    |             |
|-----|-----------|---------|--------------|----|----|-------------|
| 157 | AMC428771 | BHC 157 | 2014-0031567 | 8N | 2W | 21,22,27,28 |
| 158 | AMC428772 | BHC 158 | 2014-0031568 | 8N | 2W | 28          |
| 159 | AMC428773 | BHC 159 | 2014-0031569 | 8N | 2W | 28          |
| 160 | AMC428774 | BHC 160 | 2014-0031570 | 8N | 2W | 28          |
| 161 | AMC428775 | BHC 161 | 2014-0031571 | 8N | 2W | 28,27       |
| 162 | AMC428776 | BHC 162 | 2014-0031572 | 8N | 2W | 28          |
| 163 | AMC428777 | BHC 163 | 2014-0031573 | 8N | 2W | 28          |
| 164 | AMC428778 | BHC 164 | 2014-0031574 | 8N | 2W | 28          |
| 165 | AMC428779 | BHC 165 | 2014-0031575 | 8N | 2W | 27,28       |
| 166 | AMC428780 | BHC 166 | 2014-0031576 | 8N | 2W | 28          |
| 167 | AMC428781 | BHC 167 | 2014-0031577 | 8N | 2W | 28          |
| 168 | AMC428782 | BHC 168 | 2014-0031578 | 8N | 2W | 28          |
| 169 | AMC428783 | BHC 169 | 2014-0031579 | 8N | 2W | 27,28       |

RECEIVED  
BLM AZ STATE OFFICE  
2016 AUG 25 P 1:27  
PHOENIX, ARIZONA

▶ Insert shipping document here

<https://www.fedex.com/shipping/html/en/PrintFrame.html>

Extremely Urgent

ORIGIN ID:TUSA (520) 624-4153  
ANDREW FAULKNER  
BRONCO CREEK EXPLORATION INC.  
1815 E. WINSETT ST.

SHIP DATE: 24AUG16  
ACTWGT: 0.50 LB  
CAD: 100315405/NET3780

TUCSON AZ 85719  
UNITED STATES US

BILL SENDER

TO BUREAU OF LAND MANAGEMENT  
ARIZONA STATE OFFICE  
1 N CENTRAL AVE  
STE 800  
PHOENIX AZ 85004

(602) 417-9200  
INV:

REF:

PO:

DEPT:

ALL INFORMATION ON THIS LABEL IS FOR THE USE OF THE FEDEX OPERATOR ONLY. IT IS NOT TO BE REPRODUCED OR TRANSMITTED IN ANY MANNER WITHOUT THE WRITTEN PERMISSION OF FEDEX.

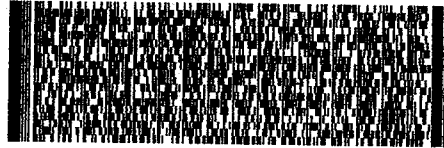

FedEx  
Express



544J113704EB

THU - 25 AUG 10:30A  
PRIORITY OVERNIGHT

TRK# 7770 6203 7186  
0201

XH ZSYA

85004  
AZ-US PHX

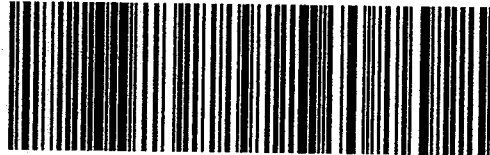

RT 278 1 10:30 D  
ST 4.2 7186 08:25

Express

FedEx®

# FedEx

Express



FedEx carbon-neutral  
envelope shipping

Align top of FedEx Express® shipping label here.

Envelope

RECEIVED  
BLM AZ STATE OFFICE  
2015 AUG 25 P 1:25  
PHOENIX, ARIZONA

**United States Department of the Interior**  
**Bureau of Land Management**  
 DIV OF LANDS, MINRLS & ENERGY  
 ONE N CENTRAL AVE  
 PHOENIX, AZ 85004 -4427  
 Phone: 602-417-9200

Receipt

No: 3642532

|                                                                                |  |
|--------------------------------------------------------------------------------|--|
| <b>Transaction #:</b> 3746491                                                  |  |
| <b>Date of Transaction:</b> 08/26/2016                                         |  |
| <b>CUSTOMER:</b>                                                               |  |
| BRONCO CREEK EXPLORATION INC.<br>1815 E WINSETT ST<br>TUCSON, AZ 85719-6547 US |  |

| LINE #        | QTY  | DESCRIPTION                                                                                                                               | REMARKS                 | UNIT PRICE | TOTAL              |
|---------------|------|-------------------------------------------------------------------------------------------------------------------------------------------|-------------------------|------------|--------------------|
| 1             | 1.00 | LOCATABLE MINERALS / MINING CLAIMS-<br>NOT NEW-UNADJUD, ONE AUTH NO. ONLY /<br>MINING CLAIM MONEY RECEIVED<br>CASES: AMC414593/\$26195.00 | MAINT FEE<br>2017 - 169 | - n/a -    | 26195.00           |
| <b>TOTAL:</b> |      |                                                                                                                                           |                         |            | <b>\$26,195.00</b> |

| PAYMENT INFORMATION |           |                                                                          |             |            |  |
|---------------------|-----------|--------------------------------------------------------------------------|-------------|------------|--|
| 1                   | AMOUNT:   | 26195.00                                                                 | POSTMARKED: | 08/24/2016 |  |
|                     | TYPE:     | CHECK                                                                    | RECEIVED:   | 08/25/2016 |  |
|                     | CHECK NO: | 3201                                                                     |             |            |  |
|                     | NAME:     | BRONCO CREEK EXPLORATION<br>1815 E WINSETT ST<br>TUCSON AZ 85719-6547 US |             |            |  |

|         |
|---------|
| REMARKS |
|         |

This receipt was generated by the automated BLM Collections and Billing System and is a paper representation of a portion of the official electronic record contained therein.

ENTERED  
 AUG 29 2016  
 BY: *[Signature]*



UNITED STATES  
DEPARTMENT OF THE INTERIOR  
BUREAU OF LAND MANAGEMENT  
**MAINTENANCE FEE PAYMENT FORM FOR  
LODE CLAIMS, MILL SITES, AND TUNNEL SITES**

414593  
417985  
418586  
428572

428770

Remitter Name: Bronco Creek Exploration, Inc.

Mailing Address: 1815 E. Winsett St.

City, State, Zip: Tucson, AZ 85719

Check here if this is a change of address.

**FOR COUNTY RECORDER'S USE**

No. of claims/sites 169  
x \$155 per claim/site  
Total due BLM \$ 26195

- The maintenance fee may be paid by cash, check, money order, Bureau of Land Management (BLM) Declining Deposit Account, or credit card (VISA, American Express, Discover, or MasterCard). Payments must be remitted to the BLM State Office where your claim or site is recorded and received on or before September 1. If the payment is mailed, the envelope must be postmarked by a bona fide delivery service on or before September 1 and received at the proper BLM State Office within 15 calendar days after the due date. Payments may also be made by telephone using a credit card. A complete listing of BLM State Offices with their addresses and phone numbers can be found at <http://www.blm.gov>.
- The maintenance fee for the following claim(s)/site(s) applies to the assessment year 15-16.

| CLAIM/SITE NAME           | BLM SERIAL NO. |
|---------------------------|----------------|
| Please see attached list. |                |
|                           |                |
|                           |                |
|                           |                |
|                           |                |
|                           |                |
|                           |                |
|                           |                |
|                           |                |
|                           |                |

RECEIVED  
BLM AZ STATE OFFICE  
2015 JUL -6 A 10:22  
PHOENIX, ARIZONA

Use a separate sheet for additional claim/site names, serial numbers, and claimant names and addresses.

(Continued on page 2)

INTERED  
JUL 10 2015  
BY: RAM

# 3337033

**Exhibit A**  
Project: Buckhorn Creek

| Line No. | BLM Serial No | Claim Name | County Recorder Data          |      |             | Twn | Rng | Sec         |
|----------|---------------|------------|-------------------------------|------|-------------|-----|-----|-------------|
|          |               |            | Fee #/ Doc ID#                | Book | Page        |     |     |             |
| 1        | AMC414593     | BHC 1A     | 2012-0016873                  | 4870 | 782         | 8N  | 2W  | 22          |
| 2        | AMC414594     | BHC 2      | 2012-0016874;<br>2012-0016940 | 4870 | 783;<br>849 | 8N  | 2W  | 22          |
| 3        | AMC414595     | BHC 3      | 2012-0016875;<br>2012-0016941 | 4870 | 784;<br>850 | 8N  | 2W  | 22          |
| 4        | AMC414596     | BHC 4      | 2012-0016876;<br>2012-0016942 | 4870 | 785;<br>851 | 8N  | 2W  | 22          |
| 5        | AMC414597     | BHC 5      | 2012-0016877;<br>2012-0016943 | 4870 | 786;<br>852 | 8N  | 2W  | 22          |
| 6        | AMC414598     | BHC 6      | 2012-0016878;<br>2012-0016944 | 4870 | 787;<br>853 | 8N  | 2W  | 22          |
| 7        | AMC414599     | BHC 7      | 2012-0016879;<br>2012-0016945 | 4870 | 788;<br>854 | 8N  | 2W  | 22          |
| 8        | AMC414600     | BHC 8      | 2012-0016880;<br>2012-0016946 | 4870 | 789;<br>855 | 8N  | 2W  | 22          |
| 9        | AMC414601     | BHC 9      | 2012-0016881;<br>2012-001647  | 4870 | 790;<br>856 | 8N  | 2W  | 22,23       |
| 10       | AMC414602     | BHC 10A    | 2012-0016882                  | 4870 | 791         | 8N  | 2W  | 15,22       |
| 11       | AMC414603     | BHC 11     | 2012-0016883                  | 4870 | 792         | 8N  | 2W  | 15,22       |
| 12       | AMC414604     | BHC 12     | 2012-0016884                  | 4870 | 793         | 8N  | 2W  | 15,22       |
| 13       | AMC414605     | BHC 13     | 2012-0016885                  | 4870 | 794         | 8N  | 2W  | 15,22       |
| 14       | AMC414606     | BHC 14     | 2012-0016886                  | 4870 | 795         | 8N  | 2W  | 15,22       |
| 15       | AMC414607     | BHC 15     | 2012-0016887                  | 4870 | 796         | 8N  | 2W  | 15,22       |
| 16       | AMC414608     | BHC 16     | 2012-0016888                  | 4870 | 797         | 8N  | 2W  | 15,22       |
| 17       | AMC414609     | BHC 17     | 2012-0016889                  | 4870 | 798         | 8N  | 2W  | 15,22       |
| 18       | AMC414610     | BHC 18     | 2012-0016890                  | 4870 | 799         | 8N  | 2W  | 14,15,22,23 |
| 19       | AMC414611     | BHC 19     | 2012-0016891                  | 4870 | 800         | 8N  | 2W  | 15,16       |
| 20       | AMC414612     | BHC 20     | 2012-0016892                  | 4870 | 801         | 8N  | 2W  | 15          |
| 21       | AMC414613     | BHC 21     | 2012-0016893                  | 4870 | 802         | 8N  | 2W  | 15          |
| 22       | AMC414614     | BHC 22     | 2012-0016894                  | 4870 | 803         | 8N  | 2W  | 15          |
| 23       | AMC414615     | BHC 23     | 2012-0016895                  | 4870 | 804         | 8N  | 2W  | 15          |
| 24       | AMC414616     | BHC 24     | 2012-0016896                  | 4870 | 805         | 8N  | 2W  | 15          |
| 25       | AMC414617     | BHC 25     | 2012-0016897                  | 4870 | 806         | 8N  | 2W  | 15          |
| 26       | AMC414618     | BHC 26     | 2012-0016898                  | 4870 | 807         | 8N  | 2W  | 15          |
| 27       | AMC414619     | BHC 27     | 2012-0016899                  | 4870 | 808         | 8N  | 2W  | 14,15       |
| 28       | AMC414620     | BHC 28     | 2012-0016900                  | 4870 | 809         | 8N  | 2W  | 15,16       |
| 29       | AMC414621     | BHC 29     | 2012-0016901                  | 4870 | 810         | 8N  | 2W  | 15          |
| 30       | AMC414622     | BHC 30     | 2012-0016902                  | 4870 | 811         | 8N  | 2W  | 15          |
| 31       | AMC414623     | BHC 31     | 2012-0016903                  | 4870 | 812         | 8N  | 2W  | 15          |
| 32       | AMC414624     | BHC 32     | 2012-0016904                  | 4870 | 813         | 8N  | 2W  | 15          |
| 33       | AMC414625     | BHC 33     | 2012-0016905                  | 4870 | 814         | 8N  | 2W  | 15          |
| 34       | AMC414626     | BHC 34     | 2012-0016906                  | 4870 | 815         | 8N  | 2W  | 15          |
| 35       | AMC414627     | BHC 35     | 2012-0016907                  | 4870 | 816         | 8N  | 2W  | 15          |
| 36       | AMC414628     | BHC 36     | 2012-0016908                  | 4870 | 817         | 8N  | 2W  | 14,15       |
| 37       | AMC414629     | BHC 37     | 2012-0016909                  | 4870 | 818         | 8N  | 2W  | 15,16       |
| 38       | AMC414630     | BHC 38     | 2012-0016910                  | 4870 | 819         | 8N  | 2W  | 15          |
| 39       | AMC414631     | BHC 39     | 2012-0016911                  | 4870 | 820         | 8N  | 2W  | 15          |

RECEIVED  
 BLM AZ STATE OFFICE  
 2015 JUL -6 A 10: 23  
 PHOENIX ARIZONA

Bronco Creek Exploration, Inc.  
July 1, 2015

**Exhibit A**  
**Project: Buckhorn Creek**

Yavapai County  
Arizona

|    |           |         |                               |      |             |    |    |             |
|----|-----------|---------|-------------------------------|------|-------------|----|----|-------------|
| 40 | AMC414632 | BHC 40  | 2012-0016912                  | 4870 | 821         | 8N | 2W | 15          |
| 41 | AMC414633 | BHC 41  | 2012-0016913                  | 4870 | 822         | 8N | 2W | 15          |
| 42 | AMC414634 | BHC 42  | 2012-0016914                  | 4870 | 823         | 8N | 2W | 14,15       |
| 43 | AMC414635 | BHC 43A | 2012-0016915                  | 4870 | 824         | 8N | 2W | 23          |
| 44 | AMC414636 | BHC 44  | 2012-0016916;<br>2012-0016948 | 4870 | 825;<br>857 | 8N | 2W | 23          |
| 45 | AMC414637 | BHC 45  | 2012-0016917;<br>2012-0016949 | 4870 | 826;<br>858 | 8N | 2W | 23          |
| 46 | AMC414638 | BHC 46  | 2012-0016918;<br>2012-0016950 | 4870 | 827;<br>859 | 8N | 2W | 23          |
| 47 | AMC414639 | BHC 47  | 2012-0016919;<br>2012-0016951 | 4870 | 828;<br>860 | 8N | 2W | 23          |
| 48 | AMC414640 | BHC 48  | 2012-0016920;<br>2012-0016952 | 4870 | 829;<br>861 | 8N | 2W | 23          |
| 49 | AMC414641 | BHC 49A | 2012-0016921                  | 4870 | 830         | 8N | 2W | 22,23       |
| 50 | AMC414642 | BHC 50  | 2012-0016922                  | 4870 | 831         | 8N | 2W | 23          |
| 51 | AMC414643 | BHC 51  | 2012-0016923                  | 4870 | 832         | 8N | 2W | 23          |
| 52 | AMC414644 | BHC 52  | 2012-0016924                  | 4870 | 833         | 8N | 2W | 23          |
| 53 | AMC414645 | BHC 53  | 2012-0016925                  | 4870 | 834         | 8N | 2W | 23          |
| 54 | AMC414646 | BHC 54  | 2012-0016926                  | 4870 | 835         | 8N | 2W | 23          |
| 55 | AMC414647 | BHC 55  | 2012-0016927                  | 4870 | 836         | 8N | 2W | 14,15,22,23 |
| 56 | AMC414648 | BHC 56  | 2012-0016928                  | 4870 | 837         | 8N | 2W | 14,23       |
| 57 | AMC414649 | BHC 57  | 2012-0016929                  | 4870 | 838         | 8N | 2W | 14,23       |
| 58 | AMC414650 | BHC 58  | 2012-0016930                  | 4870 | 839         | 8N | 2W | 14,23       |
| 59 | AMC414651 | BHC 59  | 2012-0016931                  | 4870 | 840         | 8N | 2W | 14,23       |
| 60 | AMC414652 | BHC 60  | 2012-0016932                  | 4870 | 841         | 8N | 2W | 14,23       |
| 61 | AMC414653 | BHC 61  | 2012-0016933                  | 4870 | 842         | 8N | 2W | 14,23       |
| 62 | AMC414654 | BHC 62  | 2012-0016934                  | 4870 | 843         | 8N | 2W | 23          |
| 63 | AMC414655 | BHC 63  | 2012-0016935                  | 4870 | 844         | 8N | 2W | 23          |
| 64 | AMC414656 | BHC 64  | 2012-0016936                  | 4870 | 845         | 8N | 2W | 23          |
| 65 | AMC414657 | BHC 65  | 2012-0016937                  | 4870 | 846         | 8N | 2W | 23          |
| 66 | AMC414658 | BHC 66  | 2012-0016938                  | 4870 | 847         | 8N | 2W | 23          |
| 67 | AMC414659 | BHC 67A | 2012-0016939                  | 4870 | 848         | 8N | 2W | 23          |
| 68 | AMC417985 | BHC 68  | 2012-0058145                  | 4911 | 910         | 8N | 2W | 22          |
| 69 | AMC417986 | BHC 69  | 2012-0058146                  | 4911 | 911         | 8N | 2W | 22          |
| 70 | AMC417987 | BHC 70  | 2012-0058147                  | 4911 | 912         | 8N | 2W | 22          |
| 71 | AMC417988 | BHC 71  | 2012-0058148                  | 4911 | 913         | 8N | 2W | 22          |
| 72 | AMC417989 | BHC 72  | 2012-0058149                  | 4911 | 914         | 8N | 2W | 22          |
| 73 | AMC417990 | BHC 73  | 2012-0058150                  | 4911 | 915         | 8N | 2W | 22          |
| 74 | AMC417991 | BHC 74  | 2012-0058151                  | 4911 | 916         | 8N | 2W | 22          |
| 75 | AMC417992 | BHC 75  | 2012-0058152                  | 4911 | 917         | 8N | 2W | 22          |
| 76 | AMC417993 | BHC 76  | 2012-0058153                  | 4911 | 918         | 8N | 2W | 22          |
| 77 | AMC417994 | BHC 77  | 2012-0058154                  | 4911 | 919         | 8N | 2W | 22          |
| 78 | AMC418586 | BHC 78  | 2012-0061705                  | 4915 | 460         | 8N | 2W | 22          |
| 79 | AMC417995 | BHC 79  | 2012-0058155                  | 4911 | 920         | 8N | 2W | 22          |
| 80 | AMC418587 | BHC 80  | 2012-0061706                  | 4915 | 461         | 8N | 2W | 22          |
| 81 | AMC417996 | BHC 81  | 2012-0058156                  | 4911 | 921         | 8N | 2W | 22          |
| 82 | AMC418588 | BHC 82  | 2012-0061707                  | 4915 | 462         | 8N | 2W | 22          |

RECEIVED  
 BLM ARIZONA DISTRICT OFFICE  
 2015 JUL -6 A 10: 23



Bronco Creek Exploration, Inc.  
July 1, 2015

**Exhibit A**  
**Project: Buckhorn Creek**

Yavapai County  
Arizona

|     |           |         |              |      |     |    |    |                |
|-----|-----------|---------|--------------|------|-----|----|----|----------------|
| 83  | AMC417997 | BHC 83  | 2012-0058157 | 4911 | 922 | 8N | 2W | 22, 27         |
| 84  | AMC418589 | BHC 84  | 2012-0061708 | 4915 | 463 | 8N | 2W | 27             |
| 85  | AMC417998 | BHC 85  | 2012-0058158 | 4911 | 923 | 8N | 2W | 22, 27         |
| 86  | AMC418590 | BHC 86  | 2012-0061709 | 4915 | 464 | 8N | 2W | 27             |
| 87  | AMC417999 | BHC 87  | 2012-0058159 | 4911 | 924 | 8N | 2W | 22, 27         |
| 88  | AMC418591 | BHC 88  | 2012-0061710 | 4915 | 465 | 8N | 2W | 27             |
| 89  | AMC418000 | BHC 89  | 2012-0058160 | 4911 | 925 | 8N | 2W | 22, 27         |
| 90  | AMC418592 | BHC 90  | 2012-0061711 | 4915 | 466 | 8N | 2W | 27             |
| 91  | AMC418001 | BHC 91  | 2012-0058161 | 4911 | 926 | 8N | 2W | 22, 27         |
| 92  | AMC418593 | BHC 92  | 2012-0061712 | 4915 | 467 | 8N | 2W | 27             |
| 93  | AMC418002 | BHC 93  | 2012-0058162 | 4911 | 927 | 8N | 2W | 22, 23, 26, 27 |
| 94  | AMC418003 | BHC 94  | 2012-0058163 | 4911 | 928 | 8N | 2W | 26, 27         |
| 95  | AMC418004 | BHC 95  | 2012-0058164 | 4911 | 929 | 8N | 2W | 23, 26         |
| 96  | AMC418005 | BHC 96  | 2012-0058165 | 4911 | 930 | 8N | 2W | 26             |
| 97  | AMC418006 | BHC 97  | 2012-0058166 | 4911 | 931 | 8N | 2W | 23, 26         |
| 98  | AMC418007 | BHC 98  | 2012-0058167 | 4911 | 932 | 8N | 2W | 26             |
| 99  | AMC418008 | BHC 99  | 2012-0058168 | 4911 | 933 | 8N | 2W | 23, 26         |
| 100 | AMC418009 | BHC 100 | 2012-0058169 | 4911 | 934 | 8N | 2W | 26             |
| 101 | AMC418010 | BHC 101 | 2012-0058170 | 4911 | 935 | 8N | 2W | 23, 26         |
| 102 | AMC418011 | BHC 102 | 2012-0058171 | 4911 | 936 | 8N | 2W | 26             |
| 103 | AMC418012 | BHC 103 | 2012-0058172 | 4911 | 937 | 8N | 2W | 23, 26         |
| 104 | AMC418013 | BHC 104 | 2012-0058173 | 4911 | 938 | 8N | 2W | 26             |
| 105 | AMC418014 | BHC 105 | 2012-0058174 | 4911 | 939 | 8N | 2W | 23, 26         |
| 106 | AMC418015 | BHC 106 | 2012-0058175 | 4911 | 940 | 8N | 2W | 26             |
| 107 | AMC418016 | BHC 107 | 2012-0058176 | 4911 | 941 | 8N | 2W | 23, 26         |
| 108 | AMC418017 | BHC 108 | 2012-0058177 | 4911 | 942 | 8N | 2W | 26             |
| 109 | AMC418018 | BHC 109 | 2012-0058178 | 4911 | 943 | 8N | 2W | 23, 26         |
| 110 | AMC418019 | BHC 110 | 2012-0058179 | 4911 | 944 | 8N | 2W | 26             |
| 111 | AMC418020 | BHC 111 | 2012-0058180 | 4911 | 945 | 8N | 2W | 23, 26         |
| 112 | AMC418021 | BHC 112 | 2012-0058181 | 4911 | 946 | 8N | 2W | 26             |
| 113 | AMC418594 | BHC 113 | 2012-0061713 | 4915 | 468 | 8N | 2W | 27             |
| 114 | AMC418595 | BHC 114 | 2012-0061714 | 4915 | 469 | 8N | 2W | 27             |
| 115 | AMC418596 | BHC 115 | 2012-0061715 | 4915 | 470 | 8N | 2W | 27             |
| 116 | AMC418597 | BHC 116 | 2012-0061716 | 4915 | 471 | 8N | 2W | 27             |
| 117 | AMC418598 | BHC 117 | 2012-0061717 | 4915 | 472 | 8N | 2W | 27             |
| 118 | AMC418599 | BHC 118 | 2012-0061718 | 4915 | 473 | 8N | 2W | 27             |
| 119 | AMC418600 | BHC 119 | 2012-0061719 | 4915 | 474 | 8N | 2W | 27             |
| 120 | AMC418601 | BHC 120 | 2012-0061720 | 4915 | 475 | 8N | 2W | 27             |
| 121 | AMC418602 | BHC 121 | 2012-0061721 | 4915 | 476 | 8N | 2W | 27             |
| 122 | AMC418603 | BHC 122 | 2012-0061722 | 4915 | 477 | 8N | 2W | 27             |
| 123 | AMC418604 | BHC 123 | 2012-0061723 | 4915 | 478 | 8N | 2W | 27             |
| 124 | AMC418605 | BHC 124 | 2012-0061724 | 4915 | 479 | 8N | 2W | 27             |
| 125 | AMC418606 | BHC 125 | 2012-0061725 | 4915 | 480 | 8N | 2W | 27             |
| 126 | AMC418607 | BHC 126 | 2012-0061726 | 4915 | 481 | 8N | 2W | 27             |
| 127 | AMC418608 | BHC 127 | 2012-0061727 | 4915 | 482 | 8N | 2W | 27             |
| 128 | AMC418609 | BHC 128 | 2012-0061728 | 4915 | 483 | 8N | 2W | 27             |
| 129 | AMC418022 | BHC 129 | 2012-0058182 | 4911 | 947 | 8N | 2W | 26, 27         |



Bronco Creek Exploration, Inc.  
July 1, 2015

**Exhibit A**  
**Project: Buckhorn Creek**

Yavapai County  
Arizona

|     |           |         |              |      |     |    |    |             |
|-----|-----------|---------|--------------|------|-----|----|----|-------------|
| 130 | AMC418610 | BHC 130 | 2012-0061729 | 4915 | 484 | 8N | 2W | 26, 27      |
| 131 | AMC418611 | BHC 131 | 2012-0058183 | 4911 | 948 | 8N | 2W | 26          |
| 132 | AMC418612 | BHC 132 | 2012-0061730 | 4915 | 485 | 8N | 2W | 26          |
| 133 | AMC418023 | BHC 133 | 2012-0058184 | 4911 | 949 | 8N | 2W | 26          |
| 134 | AMC418613 | BHC 134 | 2012-0061731 | 4915 | 486 | 8N | 2W | 26          |
| 135 | AMC418024 | BHC 135 | 2012-0058185 | 4911 | 950 | 8N | 2W | 26          |
| 136 | AMC418614 | BHC 136 | 2012-0061732 | 4915 | 487 | 8N | 2W | 26          |
| 137 | AMC418025 | BHC 137 | 2012-0058186 | 4911 | 951 | 8N | 2W | 26          |
| 138 | AMC418615 | BHC 138 | 2012-0061733 | 4915 | 488 | 8N | 2W | 26          |
| 139 | AMC418026 | BHC 139 | 2012-0058187 | 4911 | 952 | 8N | 2W | 26          |
| 140 | AMC418616 | BHC 140 | 2012-0061734 | 4915 | 489 | 8N | 2W | 26          |
| 141 | AMC418027 | BHC 141 | 2012-0058188 | 4911 | 953 | 8N | 2W | 26          |
| 142 | AMC418617 | BHC 142 | 2012-0061735 | 4915 | 490 | 8N | 2W | 26          |
| 143 | AMC418028 | BHC 143 | 2012-0058189 | 4911 | 954 | 8N | 2W | 26          |
| 144 | AMC418618 | BHC 144 | 2012-0061736 | 4915 | 491 | 8N | 2W | 26          |
| 145 | AMC418029 | BHC 145 | 2012-0058190 | 4911 | 955 | 8N | 2W | 26          |
| 146 | AMC418619 | BHC 146 | 2012-0061737 | 4915 | 492 | 8N | 2W | 26          |
| 147 | AMC418030 | BHC 147 | 2012-0058191 | 4911 | 956 | 8N | 2W | 26          |
| 148 | AMC418620 | BHC 148 | 2012-0061738 | 4915 | 493 | 8N | 2W | 26          |
| 149 | AMC418621 | BHC 149 | 2012-0061739 | 4915 | 494 | 8N | 2W | 27, 34      |
| 150 | AMC418622 | BHC 150 | 2012-0061740 | 4915 | 495 | 8N | 2W | 27, 34      |
| 151 | AMC418623 | BHC 151 | 2012-0061741 | 4915 | 496 | 8N | 2W | 27          |
| 152 | AMC418624 | BHC 152 | 2012-0061742 | 4915 | 497 | 8N | 2W | 26, 27      |
| 153 | AMC418625 | BHC 153 | 2012-0061743 | 4915 | 498 | 8N | 2W | 26          |
| 154 | AMC418626 | BHC 154 | 2012-0061744 | 4915 | 499 | 8N | 2W | 26          |
| 155 | AMC418627 | BHC 155 | 2012-0061745 | 4915 | 500 | 8N | 2W | 26          |
| 156 | AMC428770 | BHC 156 | 2014-0031566 |      |     | 8N | 2W | 21,28       |
| 157 | AMC428771 | BHC 157 | 2014-0031567 |      |     | 8N | 2W | 21,22,27,28 |
| 158 | AMC428772 | BHC 158 | 2014-0031568 |      |     | 8N | 2W | 28          |
| 159 | AMC428773 | BHC 159 | 2014-0031569 |      |     | 8N | 2W | 28          |
| 160 | AMC428774 | BHC 160 | 2014-0031570 |      |     | 8N | 2W | 28          |
| 161 | AMC428775 | BHC 161 | 2014-0031571 |      |     | 8N | 2W | 28,27       |
| 162 | AMC428776 | BHC 162 | 2014-0031572 |      |     | 8N | 2W | 28          |
| 163 | AMC428777 | BHC 163 | 2014-0031573 |      |     | 8N | 2W | 28          |
| 164 | AMC428778 | BHC 164 | 2014-0031574 |      |     | 8N | 2W | 28          |
| 165 | AMC428779 | BHC 165 | 2014-0031575 |      |     | 8N | 2W | 27,28       |
| 166 | AMC428780 | BHC 166 | 2014-0031576 |      |     | 8N | 2W | 28          |
| 167 | AMC428781 | BHC 167 | 2014-0031577 |      |     | 8N | 2W | 28          |
| 168 | AMC428782 | BHC 168 | 2014-0031578 |      |     | 8N | 2W | 28          |
| 169 | AMC428783 | BHC 169 | 2014-0031579 |      |     | 8N | 2W | 28          |

RECEIVED  
BLM  
AZ STATE OFFICE  
2015 JUL -6 A 10: 23  
PHOENIX, ARIZONA



Bronco Creek Exploration Inc.  
1815 East Winsett Street  
Tucson, Arizona 85719-6547

Tel: (520) 624-4153  
Fax: (520) 624-4192  
www.broncocreek.com

July 1, 2015

After recording, return to:  
Bronco Creek Exploration, Inc.  
Attention: Chelsea Kreiner  
1815 East Winsett Street  
Tucson, AZ 85719-6547

Bureau of Land Management  
One North Central Avenue, Suite 800  
Phoenix, AZ 85004-4427  
(602) 417-9200

Attn: Mining Claims

Please accept the following 2015-2016 maintenance fee payment documentation enclosed on behalf of the claimant, Bronco Creek Exploration, Inc., of 1815 East Winsett Street, Tucson, Arizona 85719:

- Maintenance Fee Payment document form 3830-5
- Exhibit A- List of mining claims and AMC numbers
- Check #2497 for the amount of \$26,195 to cover the 2015-2016 maintenance fees required of \$155.00 per claim for the 169 unpatented mining claims located in Yavapai County, Arizona.

If there are any questions or problems, please contact me at (520) 624-4153, ckreiner@broncocreek.com or at the address above. Thank you very much for your assistance.

Sincerely,

A handwritten signature in cursive script that reads "Chelsea Kreiner".

Chelsea Kreiner  
Land & Permitting Manager

RECEIVED  
BLM AZ STATE OFFICE  
2015 JUL -6 A 10: 22  
PHOENIX, ARIZONA

**United States Department of the Interior  
Bureau of Land Management  
LANDS/RECREATION & PLANNING  
ONE N CENTRAL AVE  
PHOENIX, AZ 85004 -2203  
Phone: 602-417-9200**

Receipt

No: 3337033

|                                                                                |  |
|--------------------------------------------------------------------------------|--|
| <b>Transaction #:</b> 3434585                                                  |  |
| <b>Date of Transaction:</b> 07/07/2015                                         |  |
| CUSTOMER:                                                                      |  |
| BRONCO CREEK EXPLORATION INC.<br>1815 E WINSETT ST<br>TUCSON, AZ 85719-6547 US |  |

| LINE #        | QTY  | DESCRIPTION                                                                                                                                | REMARKS           | UNIT PRICE | TOTAL              |
|---------------|------|--------------------------------------------------------------------------------------------------------------------------------------------|-------------------|------------|--------------------|
| 1             | 1.00 | LOCATABLE MINERALS / MINING CLAIMS- NOT NEW-UNADJUD, ONE AUTH NO. ONLY / MINING CLAIM MONEY RECEIVED<br><b>CASES: AMC414593/\$26195.00</b> | MAINT<br>2016/169 | - n/a -    | 26195.00           |
| <b>TOTAL:</b> |      |                                                                                                                                            |                   |            | <b>\$26,195.00</b> |

| PAYMENT INFORMATION |           |                                                                          |             |            |  |
|---------------------|-----------|--------------------------------------------------------------------------|-------------|------------|--|
| 1                   | AMOUNT:   | 26195.00                                                                 | POSTMARKED: | 07/01/2015 |  |
|                     | TYPE:     | CHECK                                                                    | RECEIVED:   | 07/06/2015 |  |
|                     | CHECK NO: | 2497                                                                     |             |            |  |
|                     | NAME:     | BRONCO CREEK EXPLORATION<br>1815 E WINSETT ST<br>TUCSON AZ 85719-6547 US |             |            |  |

|         |
|---------|
| REMARKS |
|         |

This receipt was generated by the automated BLM Collections and Billing System and is a paper representation of a portion of the official electronic record contained therein.

ENTERED  
JUL 10 2015  
BY: *Ryan*



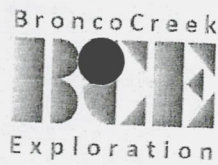

Bronco Creek Exploration Inc  
1815 East Winsett Street  
Tucson, Arizona 85719-6547

Tel: (520) 624-4153  
Fax: (520) 624-4192  
www.broncocreek.com

414593  
417985  
418586  
428770

August 27, 2014

After recording, return to:  
Bronco Creek Exploration, Inc.  
Attention: Chelsea Kreiner  
1815 East Winsett Street  
Tucson, AZ 85719-6547

NO. OF CLAIMS 169  
AMOUNT 26195  
RECEIPT NO. 3116012  
INIT. JK  
\*\* BLM-ASO\*\*

Bureau of Land Management  
One North Central Avenue, Suite 800  
Phoenix, AZ 85004-4427  
(602) 417-9200

Attn: Mining Claims

Please accept the following 2014-2015 maintenance fee payment documentation enclosed on behalf of the claimant, Bronco Creek Exploration, Inc., of 1815 East Winsett Street, Tucson, Arizona 85719:

- Maintenance Fee Payment document form 3830-5
- Exhibit A- List of mining claims and AMC numbers
- Check # 2333 for the amount of \$26,195 to cover the 2014-2015 maintenance fees required of \$155.00 per claim for the 169 unpatented mining claims located in Yavapai County, Arizona.

If there are any questions or problems, please contact me at (520) 624-4153, ckreiner@broncocreek.com or at the address above. Thank you very much for your assistance.

Sincerely,

Chelsea Kreiner  
Land & Permitting Manager

RECEIVED  
BLM AZ STATE OFFICE  
2014 AUG 28 P 2:49  
PHOENIX, ARIZONA

ENTERED  
SEP 2 2014  
BY: JK



UNITED STATES  
DEPARTMENT OF THE INTERIOR  
BUREAU OF LAND MANAGEMENT  
**MAINTENANCE FEE PAYMENT FORM FOR  
LODE CLAIMS, MILL SITES, AND TUNNEL SITES**

Remitter Name: Bronco Creek Exploration, Inc.

Mailing Address: 1815 E Winsett St.

City, State, Zip: Tucson, AZ 85719

Check here if this is a change of address.

**FOR COUNTY RECORDER'S USE**

No. of claims/sites 169

x \$155 per claim/site

Total due BLM \$ 26195

1. The maintenance fee may be paid by cash, check, money order, Bureau of Land Management (BLM) Declining Deposit Account, or credit card (VISA, American Express, Discover, or MasterCard). Payments must be remitted to the BLM State Office where your claim or site is recorded and received on or before September 1. If the payment is mailed, the envelope must be postmarked by a bona fide delivery service on or before September 1 and received at the proper BLM State Office within 15 calendar days after the due date. Payments may also be made by telephone using a credit card. A complete listing of BLM State Offices with their addresses and phone numbers can be found at <http://www.blm.gov>.
2. The maintenance fee for the following claim(s)/site(s) applies to the assessment year 14-15.

| CLAIM/SITE NAME       | BLM SERIAL NO. |
|-----------------------|----------------|
| See attached sheet(s) |                |
|                       |                |
|                       |                |
|                       |                |
|                       |                |
|                       |                |
|                       |                |
|                       |                |
|                       |                |
|                       |                |

RECEIVED  
BLM AZ STATE OFFICE  
PHOENIX, ARIZONA  
2014 AUG 28 P 2:49

Use a separate sheet for additional claim/site names, serial numbers, and claimant names and addresses.

**Exhibit A**  
Project: Buckhorn Creek

| Line No. | BLM Serial No | Claim Name | County Recorder Data |      |      | Twn | Rng | Sec         |
|----------|---------------|------------|----------------------|------|------|-----|-----|-------------|
|          |               |            | Fee #/ Doc ID#       | Book | Page |     |     |             |
| 1        | AMC414593     | BHC 1A     | 2012-0016873         | 4870 | 782  | 8N  | 2W  | 22          |
| 2        | AMC414594     | BHC 2      | 2012-0016874;        | 4870 | 783; | 8N  | 2W  | 22          |
| 3        | AMC414595     | BHC 3      | 2012-0016940         | 4870 | 849  | 8N  | 2W  | 22          |
| 4        | AMC414596     | BHC 4      | 2012-0016875;        | 4870 | 784; | 8N  | 2W  | 22          |
| 5        | AMC414597     | BHC 5      | 2012-0016941         | 4870 | 850  | 8N  | 2W  | 22          |
| 6        | AMC414598     | BHC 6      | 2012-0016876;        | 4870 | 785; | 8N  | 2W  | 22          |
| 7        | AMC414599     | BHC 7      | 2012-0016942         | 4870 | 851  | 8N  | 2W  | 22          |
| 8        | AMC414600     | BHC 8      | 2012-0016877;        | 4870 | 786; | 8N  | 2W  | 22          |
| 9        | AMC414601     | BHC 9      | 2012-0016943         | 4870 | 852  | 8N  | 2W  | 22          |
| 10       | AMC414602     | BHC 10A    | 2012-0016878;        | 4870 | 787; | 8N  | 2W  | 22,23       |
| 11       | AMC414603     | BHC 11     | 2012-0016944         | 4870 | 853  | 8N  | 2W  | 15,22       |
| 12       | AMC414604     | BHC 12     | 2012-0016879;        | 4870 | 788; | 8N  | 2W  | 15,22       |
| 13       | AMC414605     | BHC 13     | 2012-0016945         | 4870 | 854  | 8N  | 2W  | 15,22       |
| 14       | AMC414606     | BHC 14     | 2012-0016880;        | 4870 | 789; | 8N  | 2W  | 15,22       |
| 15       | AMC414607     | BHC 15     | 2012-0016946         | 4870 | 855  | 8N  | 2W  | 15,22       |
| 16       | AMC414608     | BHC 16     | 2012-0016881;        | 4870 | 790; | 8N  | 2W  | 15,22       |
| 17       | AMC414609     | BHC 17     | 2012-001647          | 4870 | 856  | 8N  | 2W  | 15,22       |
| 18       | AMC414610     | BHC 18     | 2012-0016882         | 4870 | 791  | 8N  | 2W  | 14,15,22,23 |
| 19       | AMC414611     | BHC 19     | 2012-0016883         | 4870 | 792  | 8N  | 2W  | 15,16       |
| 20       | AMC414612     | BHC 20     | 2012-0016884         | 4870 | 793  | 8N  | 2W  | 15          |
| 21       | AMC414613     | BHC 21     | 2012-0016885         | 4870 | 794  | 8N  | 2W  | 15          |
| 22       | AMC414614     | BHC 22     | 2012-0016886         | 4870 | 795  | 8N  | 2W  | 15          |
| 23       | AMC414615     | BHC 23     | 2012-0016887         | 4870 | 796  | 8N  | 2W  | 15          |
| 24       | AMC414616     | BHC 24     | 2012-0016888         | 4870 | 797  | 8N  | 2W  | 15          |
| 25       | AMC414617     | BHC 25     | 2012-0016889         | 4870 | 798  | 8N  | 2W  | 15          |
| 26       | AMC414618     | BHC 26     | 2012-0016890         | 4870 | 799  | 8N  | 2W  | 15          |
| 27       | AMC414619     | BHC 27     | 2012-0016891         | 4870 | 800  | 8N  | 2W  | 15          |
| 28       | AMC414620     | BHC 28     | 2012-0016892         | 4870 | 801  | 8N  | 2W  | 15          |
| 29       | AMC414621     | BHC 29     | 2012-0016893         | 4870 | 802  | 8N  | 2W  | 15          |
| 30       | AMC414622     | BHC 30     | 2012-0016894         | 4870 | 803  | 8N  | 2W  | 15          |
| 31       | AMC414623     | BHC 31     | 2012-0016895         | 4870 | 804  | 8N  | 2W  | 15          |
| 32       | AMC414624     | BHC 32     | 2012-0016896         | 4870 | 805  | 8N  | 2W  | 15          |
| 33       | AMC414625     | BHC 33     | 2012-0016897         | 4870 | 806  | 8N  | 2W  | 15          |
| 34       | AMC414626     | BHC 34     | 2012-0016898         | 4870 | 807  | 8N  | 2W  | 15          |
| 35       | AMC414627     | BHC 35     | 2012-0016899         | 4870 | 808  | 8N  | 2W  | 15          |
| 36       | AMC414628     | BHC 36     | 2012-0016900         | 4870 | 809  | 8N  | 2W  | 15          |
| 37       | AMC414629     | BHC 37     | 2012-0016901         | 4870 | 810  | 8N  | 2W  | 15          |
| 38       | AMC414630     | BHC 38     | 2012-0016902         | 4870 | 811  | 8N  | 2W  | 15          |
| 39       | AMC414631     | BHC 39     | 2012-0016903         | 4870 | 812  | 8N  | 2W  | 15          |
|          |               |            | 2012-0016904         | 4870 | 813  | 8N  | 2W  | 15          |
|          |               |            | 2012-0016905         | 4870 | 814  | 8N  | 2W  | 15          |
|          |               |            | 2012-0016906         | 4870 | 815  | 8N  | 2W  | 15          |
|          |               |            | 2012-0016907         | 4870 | 816  | 8N  | 2W  | 15          |
|          |               |            | 2012-0016908         | 4870 | 817  | 8N  | 2W  | 15          |
|          |               |            | 2012-0016909         | 4870 | 818  | 8N  | 2W  | 14,15       |
|          |               |            | 2012-0016910         | 4870 | 819  | 8N  | 2W  | 15,16       |
|          |               |            | 2012-0016911         | 4870 | 820  | 8N  | 2W  | 15          |

RECEIVED  
11 AZ STATE OFFICE  
2014 AUG 28 P 2:49

Bronco Creek Exploration, Inc.  
August 27, 2014

**Exhibit A**  
**Project: Buckhorn Creek**

Yavapai County  
Arizona

|    |                   |         |               |      |      |    |    |             |
|----|-------------------|---------|---------------|------|------|----|----|-------------|
| 40 | AMC414632         | BHC 40  | 2012-0016912  | 4870 | 821  | 8N | 2W | 15          |
| 41 | AMC414633         | BHC 41  | 2012-0016913  | 4870 | 822  | 8N | 2W | 15          |
| 42 | AMC414634         | BHC 42  | 2012-0016914  | 4870 | 823  | 8N | 2W | 14,15       |
| 43 | AMC414635         | BHC 43A | 2012-0016915  | 4870 | 824  | 8N | 2W | 23          |
| 44 | AMC414636         | BHC 44  | 2012-0016916; | 4870 | 825; | 8N | 2W | 23          |
|    |                   |         | 2012-0016948  |      | 857  |    |    |             |
| 45 | AMC414637         | BHC 45  | 2012-0016917; | 4870 | 826; | 8N | 2W | 23          |
|    |                   |         | 2012-0016949  |      | 858  |    |    |             |
| 46 | AMC414638         | BHC 46  | 2012-0016918; | 4870 | 827; | 8N | 2W | 23          |
|    |                   |         | 2012-0016950  |      | 859  |    |    |             |
| 47 | AMC414639         | BHC 47  | 2012-0016919; | 4870 | 828; | 8N | 2W | 23          |
|    |                   |         | 2012-0016951  |      | 860  |    |    |             |
| 48 | AMC414640         | BHC 48  | 2012-0016920; | 4870 | 829; | 8N | 2W | 23          |
|    |                   |         | 2012-0016952  |      | 861  |    |    |             |
| 49 | AMC414641         | BHC 49A | 2012-0016921  | 4870 | 830  | 8N | 2W | 22,23       |
| 50 | AMC414642         | BHC 50  | 2012-0016922  | 4870 | 831  | 8N | 2W | 23          |
| 51 | AMC414643         | BHC 51  | 2012-0016923  | 4870 | 832  | 8N | 2W | 23          |
| 52 | AMC414644         | BHC 52  | 2012-0016924  | 4870 | 833  | 8N | 2W | 23          |
| 53 | AMC414645         | BHC 53  | 2012-0016925  | 4870 | 834  | 8N | 2W | 23          |
| 54 | AMC414646         | BHC 54  | 2012-0016926  | 4870 | 835  | 8N | 2W | 23          |
| 55 | AMC414647         | BHC 55  | 2012-0016927  | 4870 | 836  | 8N | 2W | 23          |
| 56 | AMC414648         | BHC 56  | 2012-0016928  | 4870 | 837  | 8N | 2W | 14,15,22,23 |
| 57 | AMC414649         | BHC 57  | 2012-0016929  | 4870 | 838  | 8N | 2W | 14,23       |
| 58 | AMC414650         | BHC 58  | 2012-0016930  | 4870 | 839  | 8N | 2W | 14,23       |
| 59 | AMC414651         | BHC 59  | 2012-0016931  | 4870 | 840  | 8N | 2W | 14,23       |
| 60 | AMC414652         | BHC 60  | 2012-0016932  | 4870 | 841  | 8N | 2W | 14,23       |
| 61 | AMC414653         | BHC 61  | 2012-0016933  | 4870 | 842  | 8N | 2W | 14,23       |
| 62 | AMC414654         | BHC 62  | 2012-0016934  | 4870 | 843  | 8N | 2W | 14,23       |
| 63 | AMC414655         | BHC 63  | 2012-0016935  | 4870 | 844  | 8N | 2W | 23          |
| 64 | AMC414656         | BHC 64  | 2012-0016936  | 4870 | 845  | 8N | 2W | 23          |
| 65 | AMC414657         | BHC 65  | 2012-0016937  | 4870 | 846  | 8N | 2W | 23          |
| 66 | AMC414658         | BHC 66  | 2012-0016938  | 4870 | 847  | 8N | 2W | 23          |
| 67 | AMC414659         | BHC 67A | 2012-0016939  | 4870 | 848  | 8N | 2W | 23          |
| 68 | AMC417985         | BHC 68  | 2012-0058145  | 4911 | 910  | 8N | 2W | 22          |
| 69 | AMC417986         | BHC 69  | 2012-0058146  | 4911 | 911  | 8N | 2W | 22          |
| 70 | AMC417987         | BHC 70  | 2012-0058147  | 4911 | 912  | 8N | 2W | 22          |
| 71 | AMC417988         | BHC 71  | 2012-0058148  | 4911 | 913  | 8N | 2W | 22          |
| 72 | AMC417989         | BHC 72  | 2012-0058149  | 4911 | 914  | 8N | 2W | 22          |
| 73 | AMC417990         | BHC 73  | 2012-0058150  | 4911 | 915  | 8N | 2W | 22          |
| 74 | AMC417991         | BHC 74  | 2012-0058151  | 4911 | 916  | 8N | 2W | 22          |
| 75 | AMC417992         | BHC 75  | 2012-0058152  | 4911 | 917  | 8N | 2W | 22          |
| 76 | AMC417993         | BHC 76  | 2012-0058153  | 4911 | 918  | 8N | 2W | 22          |
| 77 | AMC417994 -418030 | BHC 77  | 2012-0058154  | 4911 | 919  | 8N | 2W | 22,23       |
| 78 | AMC418586 -627    | BHC 78  | 2012-0061705  | 4915 | 460  | 8N | 2W | 22,27       |
| 79 | AMC417995         | BHC 79  | 2012-0058155  | 4911 | 920  | 8N | 2W | 22,27       |
| 80 | AMC418587         | BHC 80  | 2012-0061706  | 4915 | 461  | 8N | 2W | 27          |
| 81 | AMC417996         | BHC 81  | 2012-0058156  | 4911 | 921  | 8N | 2W | 22,27       |
| 82 | AMC418588         | BHC 82  | 2012-0061707  | 4915 | 462  | 8N | 2W | 27          |

RECEIVED  
M AZ STATE OFFICE  
PHOENIX, ARIZONA  
2014 AUG 28 PM 2:46

**Exhibit A**

Yavapai County  
Arizona

**Project: Buckhorn Creek**

|     |           |         |              |      |     |    |    |                |
|-----|-----------|---------|--------------|------|-----|----|----|----------------|
| 83  | AMC417997 | BHC 83  | 2012-0058157 | 4911 | 922 | 8N | 2W | 22, 27         |
| 84  | AMC418589 | BHC 84  | 2012-0061708 | 4915 | 463 | 8N | 2W | 27             |
| 85  | AMC417998 | BHC 85  | 2012-0058158 | 4911 | 923 | 8N | 2W | 22, 27         |
| 86  | AMC418590 | BHC 86  | 2012-0061709 | 4915 | 464 | 8N | 2W | 27             |
| 87  | AMC417999 | BHC 87  | 2012-0058159 | 4911 | 924 | 8N | 2W | 22, 27         |
| 88  | AMC418591 | BHC 88  | 2012-0061710 | 4915 | 465 | 8N | 2W | 27             |
| 89  | AMC418000 | BHC 89  | 2012-0058160 | 4911 | 925 | 8N | 2W | 22, 27         |
| 90  | AMC418592 | BHC 90  | 2012-0061711 | 4915 | 466 | 8N | 2W | 27             |
| 91  | AMC418001 | BHC 91  | 2012-0058161 | 4911 | 926 | 8N | 2W | 22, 27         |
| 92  | AMC418593 | BHC 92  | 2012-0061712 | 4915 | 467 | 8N | 2W | 27             |
| 93  | AMC418002 | BHC 93  | 2012-0058162 | 4911 | 927 | 8N | 2W | 22, 23, 26, 27 |
| 94  | AMC418003 | BHC 94  | 2012-0058163 | 4911 | 928 | 8N | 2W | 26, 27         |
| 95  | AMC418004 | BHC 95  | 2012-0058164 | 4911 | 929 | 8N | 2W | 23, 26         |
| 96  | AMC418005 | BHC 96  | 2012-0058165 | 4911 | 930 | 8N | 2W | 26             |
| 97  | AMC418006 | BHC 97  | 2012-0058166 | 4911 | 931 | 8N | 2W | 23, 26         |
| 98  | AMC418007 | BHC 98  | 2012-0058167 | 4911 | 932 | 8N | 2W | 26             |
| 99  | AMC418008 | BHC 99  | 2012-0058168 | 4911 | 933 | 8N | 2W | 23, 26         |
| 100 | AMC418009 | BHC 100 | 2012-0058169 | 4911 | 934 | 8N | 2W | 26             |
| 101 | AMC418010 | BHC 101 | 2012-0058170 | 4911 | 935 | 8N | 2W | 23, 26         |
| 102 | AMC418011 | BHC 102 | 2012-0058171 | 4911 | 936 | 8N | 2W | 26             |
| 103 | AMC418012 | BHC 103 | 2012-0058172 | 4911 | 937 | 8N | 2W | 23, 26         |
| 104 | AMC418013 | BHC 104 | 2012-0058173 | 4911 | 938 | 8N | 2W | 26             |
| 105 | AMC418014 | BHC 105 | 2012-0058174 | 4911 | 939 | 8N | 2W | 23, 26         |
| 106 | AMC418015 | BHC 106 | 2012-0058175 | 4911 | 940 | 8N | 2W | 26             |
| 107 | AMC418016 | BHC 107 | 2012-0058176 | 4911 | 941 | 8N | 2W | 23, 26         |
| 108 | AMC418017 | BHC 108 | 2012-0058177 | 4911 | 942 | 8N | 2W | 26             |
| 109 | AMC418018 | BHC 109 | 2012-0058178 | 4911 | 943 | 8N | 2W | 23, 26         |
| 110 | AMC418019 | BHC 110 | 2012-0058179 | 4911 | 944 | 8N | 2W | 26             |
| 111 | AMC418020 | BHC 111 | 2012-0058180 | 4911 | 945 | 8N | 2W | 23, 26         |
| 112 | AMC418021 | BHC 112 | 2012-0058181 | 4911 | 946 | 8N | 2W | 26             |
| 113 | AMC418594 | BHC 113 | 2012-0061713 | 4915 | 468 | 8N | 2W | 27             |
| 114 | AMC418595 | BHC 114 | 2012-0061714 | 4915 | 469 | 8N | 2W | 27             |
| 115 | AMC418596 | BHC 115 | 2012-0061715 | 4915 | 470 | 8N | 2W | 27             |
| 116 | AMC418597 | BHC 116 | 2012-0061716 | 4915 | 471 | 8N | 2W | 27             |
| 117 | AMC418598 | BHC 117 | 2012-0061717 | 4915 | 472 | 8N | 2W | 27             |
| 118 | AMC418599 | BHC 118 | 2012-0061718 | 4915 | 473 | 8N | 2W | 27             |
| 119 | AMC418600 | BHC 119 | 2012-0061719 | 4915 | 474 | 8N | 2W | 27             |
| 120 | AMC418601 | BHC 120 | 2012-0061720 | 4915 | 475 | 8N | 2W | 27             |
| 121 | AMC418602 | BHC 121 | 2012-0061721 | 4915 | 476 | 8N | 2W | 27             |
| 122 | AMC418603 | BHC 122 | 2012-0061722 | 4915 | 477 | 8N | 2W | 27             |
| 123 | AMC418604 | BHC 123 | 2012-0061723 | 4915 | 478 | 8N | 2W | 27             |
| 124 | AMC418605 | BHC 124 | 2012-0061724 | 4915 | 479 | 8N | 2W | 27             |
| 125 | AMC418606 | BHC 125 | 2012-0061725 | 4915 | 480 | 8N | 2W | 27             |
| 126 | AMC418607 | BHC 126 | 2012-0061726 | 4915 | 481 | 8N | 2W | 27             |
| 127 | AMC418608 | BHC 127 | 2012-0061727 | 4915 | 482 | 8N | 2W | 27             |
| 128 | AMC418609 | BHC 128 | 2012-0061728 | 4915 | 483 | 8N | 2W | 27             |
| 129 | AMC418022 | BHC 129 | 2012-0058182 | 4911 | 947 | 8N | 2W | 26, 27         |

RECEIVED  
 MARIZONA STATE OFFICE  
 PHOENIX, ARIZONA  
 2014 AUG 28 PM 2:49



Bronco Creek Exploration, Inc.  
August 27, 2014

**Exhibit A**  
**Project: Buckhorn Creek**

Yavapai County  
Arizona

|     |           |         |              |      |     |    |    |             |
|-----|-----------|---------|--------------|------|-----|----|----|-------------|
| 130 | AMC418610 | BHC 130 | 2012-0061729 | 4915 | 484 | 8N | 2W | 26, 27      |
| 131 | AMC418611 | BHC 131 | 2012-0058183 | 4911 | 948 | 8N | 2W | 26          |
| 132 | AMC418612 | BHC 132 | 2012-0061730 | 4915 | 485 | 8N | 2W | 26          |
| 133 | AMC418023 | BHC 133 | 2012-0058184 | 4911 | 949 | 8N | 2W | 26          |
| 134 | AMC418613 | BHC 134 | 2012-0061731 | 4915 | 486 | 8N | 2W | 26          |
| 135 | AMC418024 | BHC 135 | 2012-0058185 | 4911 | 950 | 8N | 2W | 26          |
| 136 | AMC418614 | BHC 136 | 2012-0061732 | 4915 | 487 | 8N | 2W | 26          |
| 137 | AMC418025 | BHC 137 | 2012-0058186 | 4911 | 951 | 8N | 2W | 26          |
| 138 | AMC418615 | BHC 138 | 2012-0061733 | 4915 | 488 | 8N | 2W | 26          |
| 139 | AMC418026 | BHC 139 | 2012-0058187 | 4911 | 952 | 8N | 2W | 26          |
| 140 | AMC418616 | BHC 140 | 2012-0061734 | 4915 | 489 | 8N | 2W | 26          |
| 141 | AMC418027 | BHC 141 | 2012-0058188 | 4911 | 953 | 8N | 2W | 26          |
| 142 | AMC418617 | BHC 142 | 2012-0061735 | 4915 | 490 | 8N | 2W | 26          |
| 143 | AMC418028 | BHC 143 | 2012-0058189 | 4911 | 954 | 8N | 2W | 26          |
| 144 | AMC418618 | BHC 144 | 2012-0061736 | 4915 | 491 | 8N | 2W | 26          |
| 145 | AMC418029 | BHC 145 | 2012-0058190 | 4911 | 955 | 8N | 2W | 26          |
| 146 | AMC418619 | BHC 146 | 2012-0061737 | 4915 | 492 | 8N | 2W | 26          |
| 147 | AMC418030 | BHC 147 | 2012-0058191 | 4911 | 956 | 8N | 2W | 26          |
| 148 | AMC418620 | BHC 148 | 2012-0061738 | 4915 | 493 | 8N | 2W | 26          |
| 149 | AMC418621 | BHC 149 | 2012-0061739 | 4915 | 494 | 8N | 2W | 27, 34      |
| 150 | AMC418622 | BHC 150 | 2012-0061740 | 4915 | 495 | 8N | 2W | 27, 34      |
| 151 | AMC418623 | BHC 151 | 2012-0061741 | 4915 | 496 | 8N | 2W | 27          |
| 152 | AMC418624 | BHC 152 | 2012-0061742 | 4915 | 497 | 8N | 2W | 26, 27      |
| 153 | AMC418625 | BHC 153 | 2012-0061743 | 4915 | 498 | 8N | 2W | 26          |
| 154 | AMC418626 | BHC 154 | 2012-0061744 | 4915 | 499 | 8N | 2W | 26          |
| 155 | AMC418627 | BHC 155 | 2012-0061745 | 4915 | 500 | 8N | 2W | 26          |
| 156 | AMC428770 | BHC 156 | 2014-0031566 |      |     | 8N | 2W | 21,28       |
| 157 | AMC428771 | BHC 157 | 2014-0031567 |      |     | 8N | 2W | 21,22,27,28 |
| 158 | AMC428772 | BHC 158 | 2014-0031568 |      |     | 8N | 2W | 28          |
| 159 | AMC428773 | BHC 159 | 2014-0031569 |      |     | 8N | 2W | 28          |
| 160 | AMC428774 | BHC 160 | 2014-0031570 |      |     | 8N | 2W | 28          |
| 161 | AMC428775 | BHC 161 | 2014-0031571 |      |     | 8N | 2W | 28          |
| 162 | AMC428776 | BHC 162 | 2014-0031572 |      |     | 8N | 2W | 28,27       |
| 163 | AMC428777 | BHC 163 | 2014-0031573 |      |     | 8N | 2W | 28          |
| 164 | AMC428778 | BHC 164 | 2014-0031574 |      |     | 8N | 2W | 28          |
| 165 | AMC428779 | BHC 165 | 2014-0031575 |      |     | 8N | 2W | 28          |
| 166 | AMC428780 | BHC 166 | 2014-0031576 |      |     | 8N | 2W | 27,28       |
| 167 | AMC428781 | BHC 167 | 2014-0031577 |      |     | 8N | 2W | 28          |
| 168 | AMC428782 | BHC 168 | 2014-0031578 |      |     | 8N | 2W | 28          |
| 169 | AMC428783 | BHC 169 | 2014-0031579 |      |     | 8N | 2W | 28          |
|     |           |         |              |      |     | 8N | 2W | 27,28       |

RECEIVED  
AZ STATE OFFICE  
2014 AUG 28 P 2:49  
PHOENIX, ARIZONA

**United States Department of the Interior  
Bureau of Land Management  
LANDS/RECREATION & PLANNING  
ONE N CENTRAL AVE  
PHOENIX, AZ 85004 -2203  
Phone: 602-417-9200**

Receipt

No: 3116012

|                                                                         |  |
|-------------------------------------------------------------------------|--|
| <b>Transaction #:</b> 3207757                                           |  |
| <b>Date of Transaction:</b> 08/28/2014                                  |  |
| CUSTOMER:                                                               |  |
| BRONCO EXPLORATION INC<br>1815 E WINSETT ST<br>TUCSON, AZ 85719-6547 US |  |

| LINE #        | QTY  | DESCRIPTION                                                                                                                         | REMARKS          | UNIT PRICE | TOTAL              |
|---------------|------|-------------------------------------------------------------------------------------------------------------------------------------|------------------|------------|--------------------|
| 1             | 1.00 | LOCATABLE MINERALS / MINING CLAIMS- NOT NEW-UNADJUD, ONE AUTH NO. ONLY / MINING CLAIM MONEY RECEIVED<br>CASES: AMC414593/\$26195.00 | MAINT (169) 2015 | - n/a -    | 26195.00           |
| <b>TOTAL:</b> |      |                                                                                                                                     |                  |            | <b>\$26,195.00</b> |

| PAYMENT INFORMATION |           |                                                                        |                      |
|---------------------|-----------|------------------------------------------------------------------------|----------------------|
| 1                   | AMOUNT:   | 26195.00                                                               | POSTMARKED: N/A      |
|                     | TYPE:     | CHECK                                                                  | RECEIVED: 08/28/2014 |
|                     | CHECK NO: | 2333                                                                   |                      |
|                     | NAME:     | BRONCO EXPLORATION INC<br>1815 E WINSETT ST<br>TUCSON AZ 85719-6547 US |                      |

|         |
|---------|
| REMARKS |
|         |

This receipt was generated by the automated BLM Collections and Billing System and is a paper representation of a portion of the official electronic record contained therein.

**NOTICE!!**

**These documents have been scanned!**

**Do not place un-scanned documents beneath this notice!**

**Do not remove this notice from this file!**

GPO Jacket No. 560-102  
Print Order 61540  
Rise Business Services, LLC  
Job=AZ15 5/10/2019



Box Number= AZ15033



Claim Begin-End: AMC428770-AMC428783

5 Miscellaneous



AZ15033-8

AMC428474-AMC428905



Bronco Creek Exploration Inc.  
1815 East Winsett Street  
Tucson, Arizona 85719-6647

Tel: (520) 624-4153  
Fax: (520) 624-4192  
www.broncocreek.com

July 11, 2014

Bureau of Land Management  
Arizona State Office  
One North Central Ave., Suite 800  
Phoenix, AZ 85004

To Whom It May Concern:

Please find the following documents enclosed on behalf of the claimant, Bronco Creek Exploration, Inc., whose address is 1815 E. Winsett Street, Tucson, AZ 85719:

- Federal unpatented lode mining claim new filing documents and payment
  - a. Certificates of Location and Location Maps for the recordation of 14 unpatented lode mining claims (BHC 156 - 169) staked in Township 8N, Range 2W in Yavapai County, Arizona, on June 20<sup>th</sup> through 21<sup>st</sup>, 2014.
  - b. I have attached a check in the amount of \$2,716.00 to cover fees of \$194 per claim.

If there are any questions or problems, please contact me at (520) 624-4153.

Best Regards,

A handwritten signature in cursive script that reads "Chelsea Kreiner".

Chelsea Kreiner  
Land and Permitting Manager  
Bronco Creek Exploration, Inc.

AMC428770



**NOTICE!!**

**These documents have been scanned!**

**Do not place un-scanned documents beneath this notice!**

**Do not remove this notice from this file!**

GPO Jacket No. 560-102  
Print Order 61540  
Rise Business Services, LLC  
Job=AZ15 5/10/2019



Box Number= AZ15033



Claim Begin-End: AMC428770-AMC428783

6 Location Notices-Amendments and Supporting Documents



AZ15033-8

AMC428474-AMC428905

**MINING CLAIM STATUS REPORT**

Data Entered: 07/22/14 RAM

MTP Checked By: 07/22/14 RAM  
GEO Checked By: 07/22/14 RAM

LEAD SERIAL NUMBER: AMC 428770 thru AMC 428783

**NUMBER OF CLAIMS & TYPE:**

14 LODE  
PLACER  
ASSOCIATION PLACER  
MILL SITE  
TUNNEL SITE

**CHARGES:**

Location Fee @ \$34 = \$ 476.00  
Processing Fee @ \$20 = \$ 280.00  
Maintenance Fee @ \$140 = \$ 1960.00  
Add'l Maint Fee for Assoc Placer = \$  
**SUBTOTAL** \$ 2716.00  
Other Fees \$  
Other Fees \$  
**TOTAL** \$ 2716.00

TOTAL ACREAGE: N/A Per Claim  
(Placer Only)

NUMBER OF LOCATORS: N/A

DOCUMENTS RECEIVED VIA : Over-the-Counter [ ] Mail [  ] **TIMELY FILED:** Yes [  ] No [ ]

LEGAL DESCRIPTION: T 8N R 2W SEC 28, 21, 22, 27  
T R SEC  
T R SEC  
T R SEC  
T R SEC

BLM [ ] FOREST SERVICE [ ] SUBJ TO PL 359: Yes [ ] No [ ]  
WILDERNESS AREA [ ]

SPLIT ESTATE: N/A [ ] SX [ ] PX [ ] OTHER [ ]  
SRHA [ ] Was proper Notice filed if located on SHRA Land? Yes [ ] No [ ]

RECONVEYED MINERALS ON BLM LAND REQUIRE OPENING ORDER FROM 1944 TO 1993:  
Open to Entry On \_\_\_\_\_ N/A [ ]

COMMENTS/STATUS: VOID [ ] PARTIALLY VOID [ ] PVT MINERALS [ ] WITHDRAWN LANDS [ ]  
OTHER [ ]

AMC 428770 & AMC 428771 OVERLAP ONTO PATENT 1073652 AND PATENT/CME 02-2003-0001 IN SEC 21 & 22. WE EXTEND NO RIGHTS ON THE PORTIONS OF THE CLAIMS LYING ON THESE. KM

[ ] Claimant acknowledges that portions of the following claim(s) site(s) may be void or voidable.

Printed Name of Claimant \_\_\_\_\_ Signature of Claimant \_\_\_\_\_

\*\*\*\*\*FINAL ADJUDICATION\*\*\*\*\*  
DATE 4/1/2015 INITIALS RM

AMC 428770

When recorded, return to

Bronco Creek Exploration, Inc  
1815 E. Winsett St.  
Tucson, AZ 85719

**LOCATION NOTICE FOR LODE MINING CLAIM**

NOTICE IS HEREBY GIVEN that the **BHC 156** lode mining claim has been located by **Bronco Creek Exploration Inc.**, whose current mailing address is:  
1815 E. Winsett St., Tucson, Arizona 85719.

The general course of this claim is **east-west** and it is situated in **Yavapai** County, Arizona. This claim is **1,500** feet in length and **600** feet in width. This claim runs from the location monument on which this location notice is posted approximately **10** feet in a **east** direction to the **east** end line and **1,490** feet in a **west** direction to the **west** end line. This claim is marked by six monuments, one at each corner and one at the center of each end line of the claim.

The location monument on which this notice is posted is situated within **Section 28, Township 8N, Range 2W, Gila and Salt River Base and Meridian, Arizona**, and this claim encompasses portions of the following quarter section(s), section(s), Township(s) and Range(s):

**SE1/4 Sec. 21, NW1/4 and NE1/4 Sec. 28, T 8N, R 2W**  
Gila and Salt River Base and Meridian, Arizona.

The locality of this claim with reference to some natural object or permanent monument and additional information (if any) concerning its locality are as follows: The northwest corner of the claim with reference to a permanent monument is:

**2,995 feet west and 50 feet north from the southwest corner of Section 22, Township 8 North, Range 2 West.**

DATED AND POSTED on the ground this 21 day of June, 2014.

LOCATOR (s) [Signature] Herbert Rowe  
.....Agent for: Bronco Creek Exploration Inc.

AMC 428770

# Lode Mining Claim Map

## Map of the BHC 156 Lode Claim

Map prepared from an actual field survey of said Lode Claim and attached to and hereby made a part of the Location Notice

1. Name and address of Locator of Claim: Bronco Creek Exploration Inc., 1815 E Winsett St., Tucson, AZ 85719
2. The Lode Mining Claim is located in section(s) 28, T 8N, R 2W, Gila and Salt River Base and Meridian, Yavapai County, Arizona.
3. The corner, center-line, and location monuments are made up of 2" x 2" x 5' wooden posts marked with metal tags.
4. Each claim is 1500' long and 600' wide unless otherwise indicated.
5. All claims are tied to the surveyed southwest corner of Section 22, Township 8N, Range 2W, Gila and Salt River Base and Meridian. The northwest corner of Lode Claim BHC 156 lies approximately 2,995' west and 50' north of said monument. Bearings and distance are grid north.

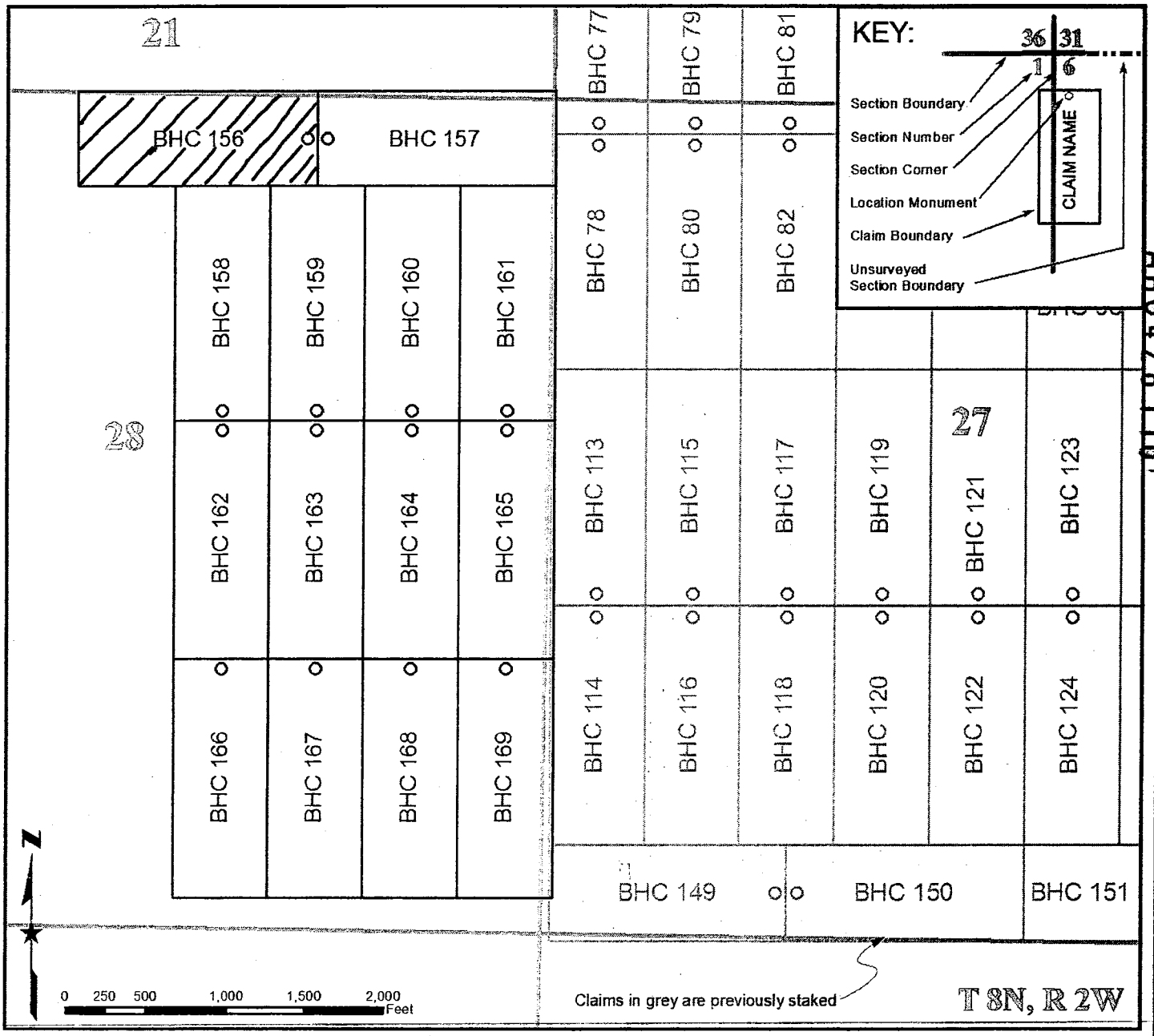



When recorded, return to

Bronco Creek Exploration, Inc  
1815 E. Winsett St.  
Tucson, AZ 85719

**LOCATION NOTICE FOR LODE MINING CLAIM**

NOTICE IS HEREBY GIVEN that the **BHC 157** lode mining claim has been located by **Bronco Creek Exploration Inc.**, whose current mailing address is:  
1815 E. Winsett St., Tucson, Arizona 85719.

The general course of this claim is **east-west** and it is situated in **Yavapai** County, Arizona. This claim is **1,500** feet in length and **600** feet in width. This claim runs from the location monument on which this location notice is posted approximately **10** feet in a **west** direction to the **west** end line and **1,490** feet in a **east** direction to the **east** end line. This claim is marked by six monuments, one at each corner and one at the center of each end line of the claim.

The location monument on which this notice is posted is situated within **Section 28, Township 8N, Range 2W, Gila and Salt River Base and Meridian, Arizona**, and this claim encompasses portions of the following quarter section(s), section(s), Township(s) and Range(s):

**SE1/4 Sec. 21, SW1/4 Sec. 22, NW1/4 Sec. 27 and NE1/4 Sec. 28, T 8N, R 2W**  
Gila and Salt River Base and Meridian, Arizona.

The locality of this claim with reference to some natural object or permanent monument and additional information (if any) concerning its locality are as follows: The northwest corner of the claim with reference to a permanent monument is:

**1,495 feet west and 50 feet north from the southwest corner of Section 22, Township 8 North, Range 2 West.**

DATED AND POSTED on the ground this 21 day of June, 2014.

LOCATOR (s)  Robert Rowe  
.....Agent for: Bronco Creek Exploration Inc.

AMC4287711

# Lode Mining Claim Map

## Map of the BHC 157 Lode Claim

Map prepared from an actual field survey of said Lode Claim and attached to and hereby made a part of the Location Notice

1. Name and address of Locator of Claim: Bronco Creek Exploration Inc., 1815 E Winsett St., Tucson, AZ 85719
2. The Lode Mining Claim is located in section(s) 28, T 8N, R 2W, Gila and Salt River Base and Meridian, Yavapai County, Arizona.
3. The corner, center-line, and location monuments are made up of 2" x 2" x 5' wooden posts marked with metal tags.
4. Each claim is 1500' long and 600' wide unless otherwise indicated.
5. All claims are tied to the surveyed southwest corner of Section 22, Township 8N, Range 2W, Gila and Salt River Base and Meridian. The northwest corner of Lode Claim BHC 156 lies approximately 2,995' west and 50' north of said monument. Bearings and distance are grid north.

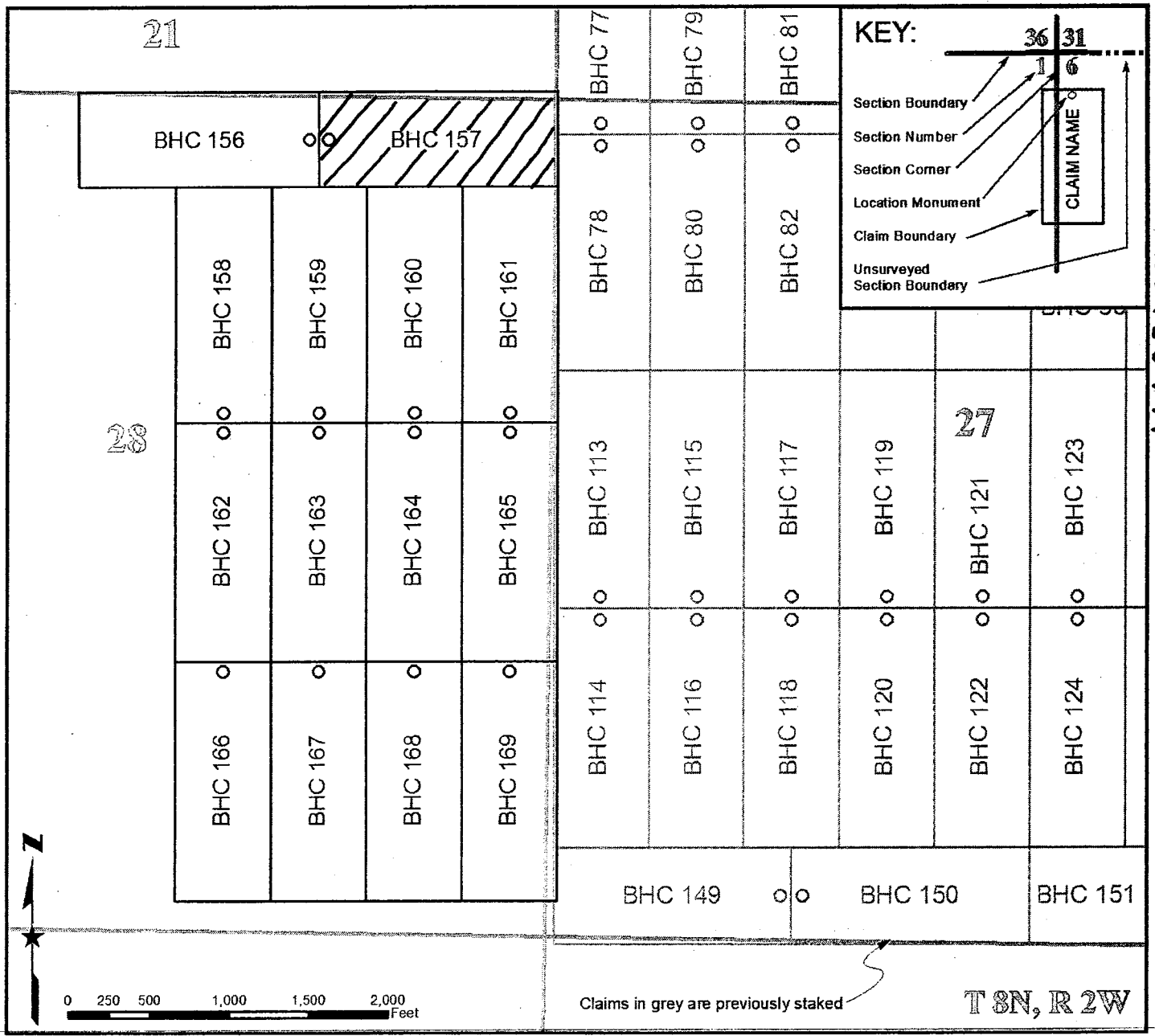

When recorded, return to:

Bronco Creek Exploration, Inc  
1815 E. Winsett St.  
Tucson, AZ 85719

**LOCATION NOTICE FOR LODE MINING CLAIM**

NOTICE IS HEREBY GIVEN that the **BHC 158** lode mining claim has been located by **Bronco Creek Exploration Inc.**, whose current mailing address is:  
1815 E. Winsett St., Tucson, Arizona 85719.

The general course of this claim is **north-south** and it is situated in **Yavapai County, Arizona**. This claim is **1,500** feet in length and **600** feet in width. This claim runs from the location monument on which this location notice is posted approximately **10** feet in a **south** direction to the **south** end line and **1,490** feet in a **north** direction to the **north** end line. This claim is marked by six monuments, one at each corner and one at the center of each end line of the claim.

The location monument on which this notice is posted is situated within **Section 28, Township 8N, Range 2W, Gila and Salt River Base and Meridian, Arizona**, and this claim encompasses portions of the following quarter section(s), section(s), Township(s) and Range(s):

**NE1/4 Sec. 28, T 8N, R 2W**

Gila and Salt River Base and Meridian, Arizona.

The locality of this claim with reference to some natural object or permanent monument and additional information (if any) concerning its locality are as follows: The northwest corner of the claim with reference to a permanent monument is:  
**2,395 feet west and 550 feet south from the southwest corner of Section 22, Township 8 North, Range 2 West.**

DATED AND POSTED on the ground this 21 day of June, 2014.

LOCATOR (s) [Signature] Robert Rowe  
.....Agent for: Bronco Creek Exploration Inc.

AMC428772

# Lode Mining Claim Map

## Map of the BHC 158 Lode Claim

Map prepared from an actual field survey of said Lode Claim and attached to and hereby made a part of the Location Notice

1. Name and address of Locator of Claim: Bronco Creek Exploration Inc., 1815 E Winsett St., Tucson, AZ 85719
2. The Lode Mining Claim is located in section(s) 28, T 8N, R 2W, Gila and Salt River Base and Meridian, Yavapai County, Arizona.
3. The corner, center-line, and location monuments are made up of 2" x 2" x 5' wooden posts marked with metal tags.
4. Each claim is 1500' long and 600' wide unless otherwise indicated.
5. All claims are tied to the surveyed southwest corner of Section 22, Township 8N, Range 2W, Gila and Salt River Base and Meridian. The northwest corner of Lode Claim BHC 156 lies approximately 2,995' west and 50' north of said monument. Bearings and distance are grid north.

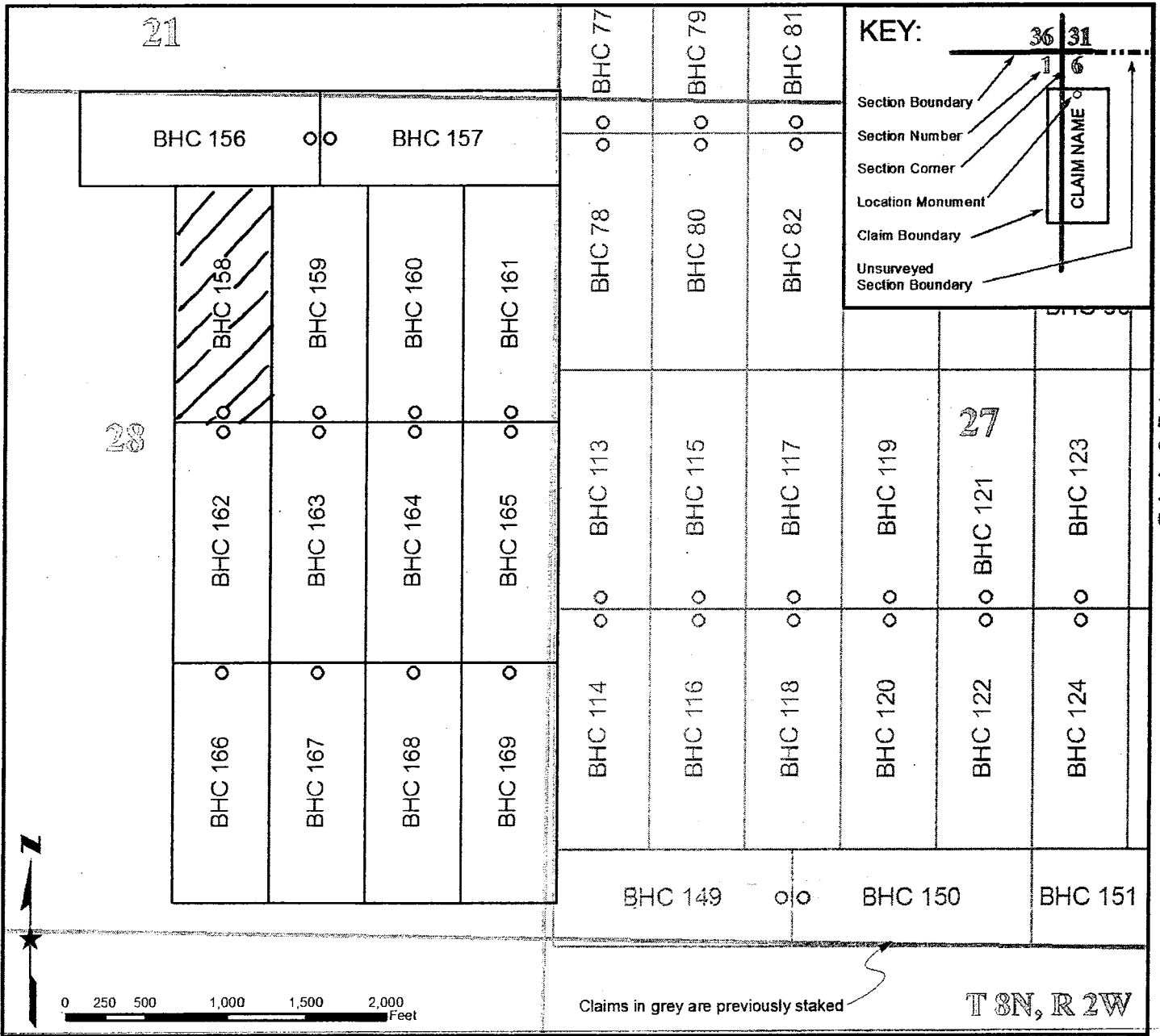



When recorded, return to:

Bronco Creek Exploration, Inc  
1815 E. Winsett St.  
Tucson, AZ 85719

**LOCATION NOTICE FOR LODE MINING CLAIM**

NOTICE IS HEREBY GIVEN that the **BHC 159** lode mining claim has been located by **Bronco Creek Exploration Inc.**, whose current mailing address is:  
1815 E. Winsett St., Tucson, Arizona 85719.

The general course of this claim is **north-south** and it is situated in **Yavapai** County, Arizona. This claim is **1,500** feet in length and **600** feet in width. This claim runs from the location monument on which this location notice is posted approximately **10** feet in a **south** direction to the **south** end line and **1,490** feet in a **north** direction to the **north** end line. This claim is marked by six monuments, one at each corner and one at the center of each end line of the claim.

The location monument on which this notice is posted is situated within Section **28**, Township **8N**, Range **2W**, Gila and Salt River Base and Meridian, Arizona, and this claim encompasses portions of the following quarter section(s), section(s), Township(s) and Range(s):

**NE1/4 Sec. 28, T 8N, R 2W**

Gila and Salt River Base and Meridian, Arizona.

The locality of this claim with reference to some natural object or permanent monument and additional information (if any) concerning its locality are as follows: The northwest corner of the claim with reference to a permanent monument is:

**1,795 feet west and 550 feet south from the southwest corner of Section 22, Township 8 North, Range 2 West.**

DATED AND POSTED on the ground this 21 day of June, 2014.

LOCATOR (s) [Signature] Robert Rowe  
.....Agent for: Bronco Creek Exploration Inc.

AMC428773

# Lode Mining Claim Map

## Map of the BHC 159 Lode Claim

Map prepared from an actual field survey of said Lode Claim and attached to and hereby made a part of the Location Notice

1. Name and address of Locator of Claim: Bronco Creek Exploration Inc., 1815 E Winsett St., Tucson, AZ 85719
2. The Lode Mining Claim is located in section(s) 28, T 8N, R 2W, Gila and Salt River Base and Meridian, Yavapai County, Arizona.
3. The corner, center-line, and location monuments are made up of 2" x 2" x 5' wooden posts marked with metal tags.
4. Each claim is 1500' long and 600' wide unless otherwise indicated.
5. All claims are tied to the surveyed southwest corner of Section 22, Township 8N, Range 2W, Gila and Salt River Base and Meridian. The northwest corner of Lode Claim BHC 156 lies approximately 2,995' west and 50' north of said monument. Bearings and distance are grid north.

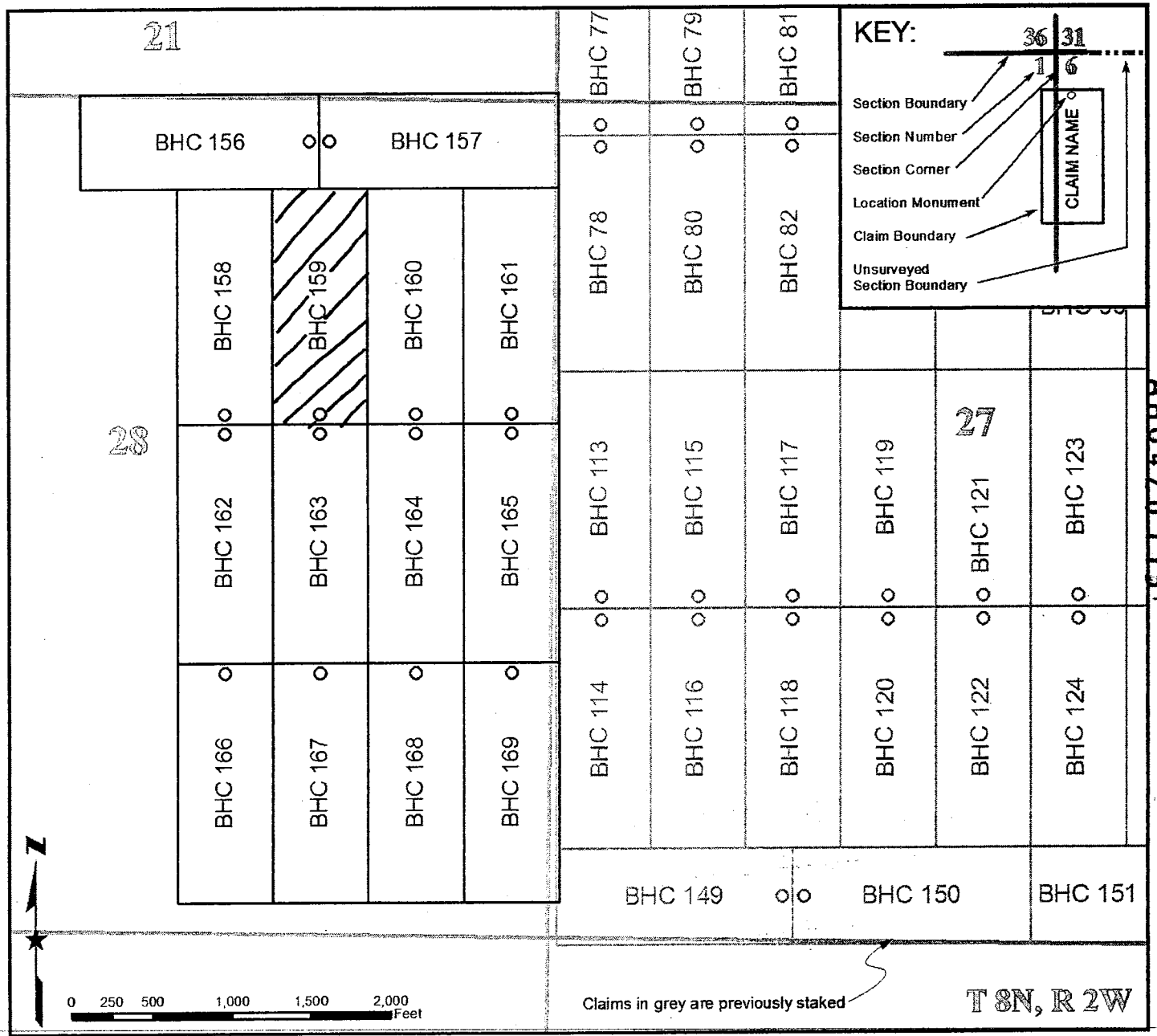

When recorded, return to—

Bronco Creek Exploration, Inc  
1815 E. Winsett St.  
Tucson, AZ 85719

**LOCATION NOTICE FOR LODE MINING CLAIM**

NOTICE IS HEREBY GIVEN that the **BHC 160** lode mining claim has been located by **Bronco Creek Exploration Inc.**, whose current mailing address is:  
1815 E. Winsett St., Tucson, Arizona 85719.

The general course of this claim is **north-south** and it is situated in **Yavapai** County, Arizona. This claim is **1,500** feet in length and **600** feet in width. This claim runs from the location monument on which this location notice is posted approximately **10** feet in a **south** direction to the **south** end line and **1,490** feet in a **north** direction to the **north** end line. This claim is marked by six monuments, one at each corner and one at the center of each end line of the claim.

The location monument on which this notice is posted is situated within Section **28**, Township **8N**, Range **2W**, Gila and Salt River Base and Meridian, Arizona, and this claim encompasses portions of the following quarter section(s), section(s), Township(s) and Range(s):

**NE1/4 Sec. 28, T 8N, R 2W**

Gila and Salt River Base and Meridian, Arizona.

The locality of this claim with reference to some natural object or permanent monument and additional information (if any) concerning its locality are as follows: The northwest corner of the claim with reference to a permanent monument is:

**1,195 feet west and 550 feet south from the southwest corner of Section 22, Township 8 North, Range 2 West.**

DATED AND POSTED on the ground this 21 day of June, 2014.

LOCATOR (s)  Robert Rowe  
.....Agent for: Bronco Creek Exploration Inc.

AMC 42877A

# Lode Mining Claim Map

## Map of the BHC 160 Lode Claim

Map prepared from an actual field survey of said Lode Claim and attached to and hereby made a part of the Location Notice

1. Name and address of Locator of Claim: Bronco Creek Exploration Inc., 1815 E Winsett St., Tucson, AZ 85719
2. The Lode Mining Claim is located in section(s) 28, T 8N, R 2W, Gila and Salt River Base and Meridian, Yavapai County, Arizona.
3. The corner, center-line, and location monuments are made up of 2" x 2" x 5' wooden posts marked with metal tags.
4. Each claim is 1500' long and 600' wide unless otherwise indicated.
5. All claims are tied to the surveyed southwest corner of Section 22, Township 8N, Range 2W, Gila and Salt River Base and Meridian. The northwest corner of Lode Claim BHC 156 lies approximately 2,995' west and 50' north of said monument. Bearings and distance are grid north.

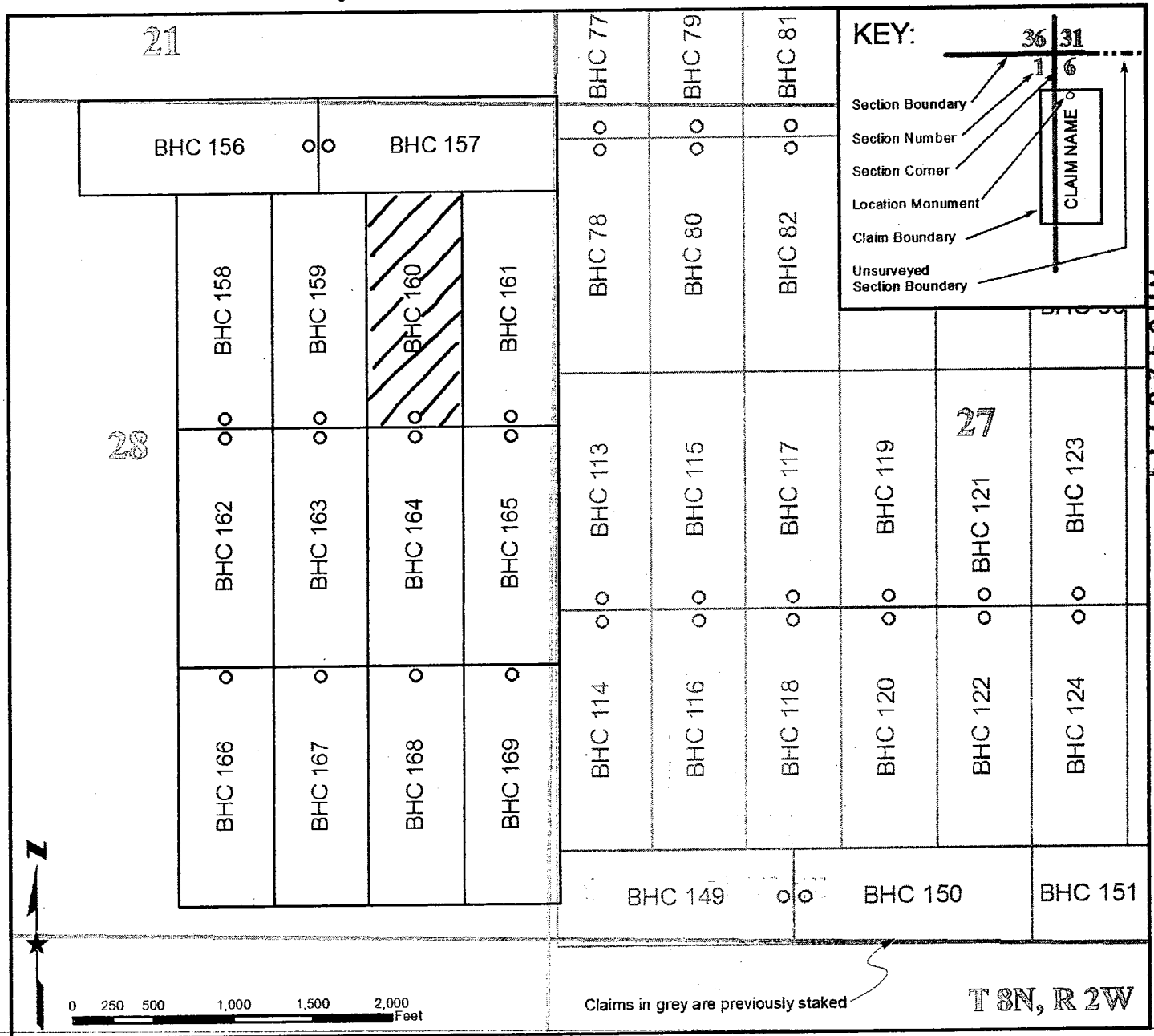



When recorded, return to 

Bronco Creek Exploration, Inc  
1815 E. Winsett St.  
Tucson, AZ 85719

**LOCATION NOTICE FOR LODE MINING CLAIM**

NOTICE IS HEREBY GIVEN that the **BHC 161** lode mining claim has been located by **Bronco Creek Exploration Inc.**, whose current mailing address is:  
1815 E. Winsett St., Tucson, Arizona 85719.

The general course of this claim is **north-south** and it is situated in **Yavapai** County, Arizona. This claim is **1,500** feet in length and **600** feet in width. This claim runs from the location monument on which this location notice is posted approximately **10** feet in a **south** direction to the **south** end line and **1,490** feet in a **north** direction to the **north** end line. This claim is marked by six monuments, one at each corner and one at the center of each end line of the claim.

The location monument on which this notice is posted is situated within **Section 28, Township 8N, Range 2W, Gila and Salt River Base and Meridian, Arizona**, and this claim encompasses portions of the following quarter section(s), section(s), Township(s) and Range(s):

**NE1/4 Sec. 28 and NW1/4 Sec. 27, T 8N, R 2W**  
Gila and Salt River Base and Meridian, Arizona.

The locality of this claim with reference to some natural object or permanent monument and additional information (if any) concerning its locality are as follows: The northwest corner of the claim with reference to a permanent monument is:  
**595 feet west and 550 feet south from the southwest corner of Section 22, Township 8 North, Range 2 West.**

DATED AND POSTED on the ground this 21 day of June, 2014.

LOCATOR (s)  Robert Rowe  
.....Agent for: Bronco Creek Exploration Inc.

AMC428775

# Lode Mining Claim Map

## Map of the BHC 161 Lode Claim

Map prepared from an actual field survey of said Lode Claim and attached to and hereby made a part of the Location Notice

1. Name and address of Locator of Claim: Bronco Creek Exploration Inc., 1815 E Winsett St., Tucson, AZ 85719
2. The Lode Mining Claim is located in section(s) 28, T 8N, R 2W, Gila and Salt River Base and Meridian, Yavapai County, Arizona.
3. The corner, center-line, and location monuments are made up of 2" x 2" x 5' wooden posts marked with metal tags.
4. Each claim is 1500' long and 600' wide unless otherwise indicated.
5. All claims are tied to the surveyed southwest corner of Section 22, Township 8N, Range 2W, Gila and Salt River Base and Meridian. The northwest corner of Lode Claim BHC 156 lies approximately 2,995' west and 50' north of said monument. Bearings and distance are grid north.

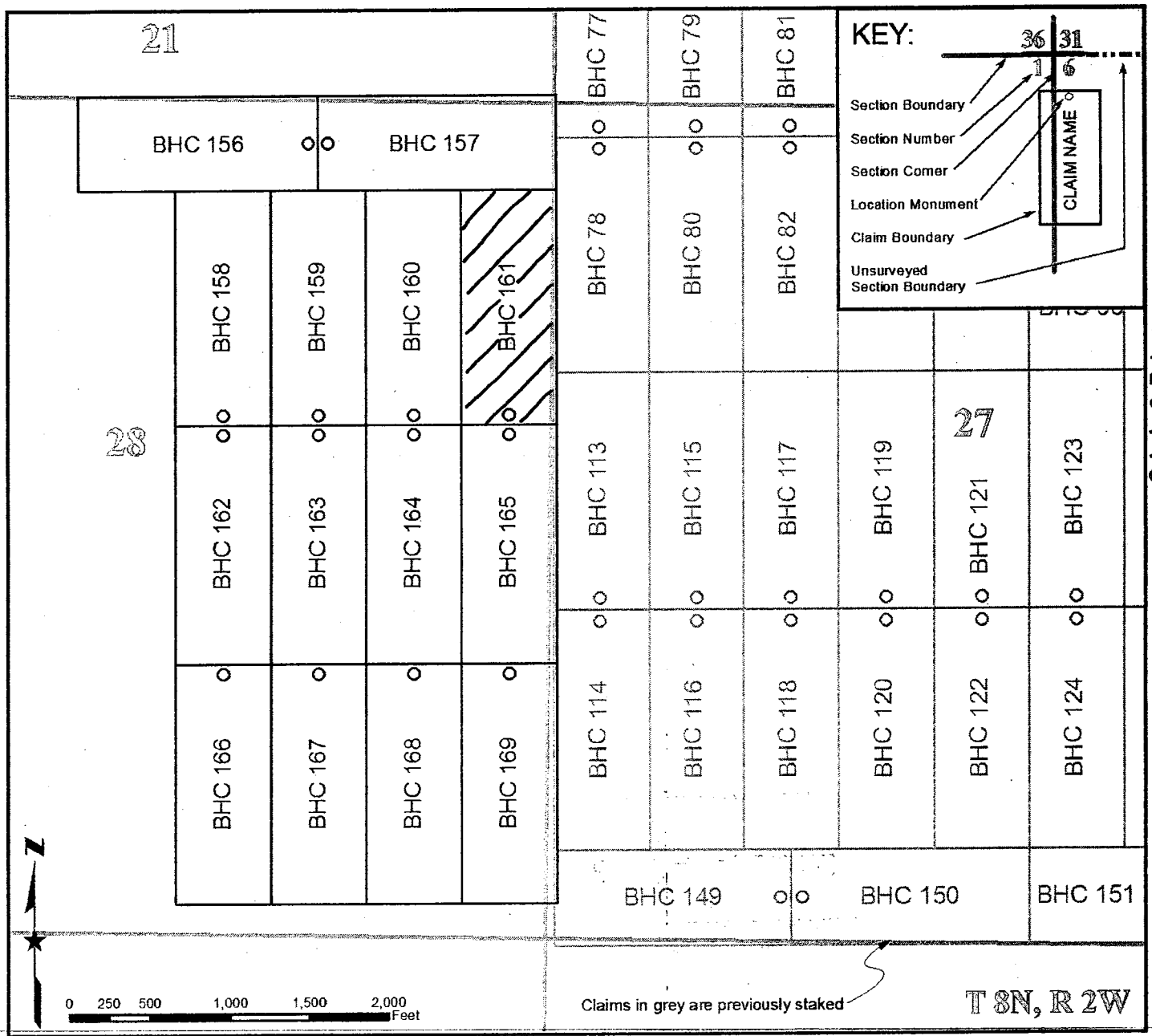

When recorded, return to:

Bronco Creek Exploration, Inc  
1815 E. Winsett St.  
Tucson, AZ 85719

**LOCATION NOTICE FOR LODE MINING CLAIM**

NOTICE IS HEREBY GIVEN that the **BHC 162** lode mining claim has been located by **Bronco Creek Exploration Inc.**, whose current mailing address is:  
1815 E. Winsett St., Tucson, Arizona 85719.

The general course of this claim is **north-south** and it is situated in **Yavapai** County, Arizona. This claim is **1,500** feet in length and **600** feet in width. This claim runs from the location monument on which this location notice is posted approximately **10** feet in a **north** direction to the **north** end line and **1,490** feet in a **south** direction to the **south** end line. This claim is marked by six monuments, one at each corner and one at the center of each end line of the claim.

The location monument on which this notice is posted is situated within **Section 28**, **Township 8N**, **Range 2W**, **Gila and Salt River Base and Meridian**, Arizona, and this claim encompasses portions of the following quarter section(s), section(s), Township(s) and Range(s):

**NE1/4 and SE1/4 Sec. 28, T 8N, R 2W**  
Gila and Salt River Base and Meridian, Arizona.

The locality of this claim with reference to some natural object or permanent monument and additional information (if any) concerning its locality are as follows: The northwest corner of the claim with reference to a permanent monument is:  
**2,395 feet west and 2,050 feet south from the southwest corner of Section 22, Township 8 North, Range 2 West.**

DATED AND POSTED on the ground this 21 day of June, 2014.

LOCATOR (s) [Signature] [Signature] Robert Rowe  
.....Agent for: Bronco Creek Exploration Inc.

AMC 428776

# Lode Mining Claim Map

## Map of the BHC 162 Lode Claim

Map prepared from an actual field survey of said Lode Claim and attached to and hereby made a part of the Location Notice

1. Name and address of Locator of Claim: Bronco Creek Exploration Inc., 1815 E Winsett St., Tucson, AZ 85719
2. The Lode Mining Claim is located in section(s) 28, T 8N, R 2W, Gila and Salt River Base and Meridian, Yavapai County, Arizona.
3. The corner, center-line, and location monuments are made up of 2" x 2" x 5' wooden posts marked with metal tags.
4. Each claim is 1500' long and 600' wide unless otherwise indicated.
5. All claims are tied to the surveyed southwest corner of Section 22, Township 8N, Range 2W, Gila and Salt River Base and Meridian. The northwest corner of Lode Claim BHC 156 lies approximately 2,995' west and 50' north of said monument. Bearings and distance are grid north.

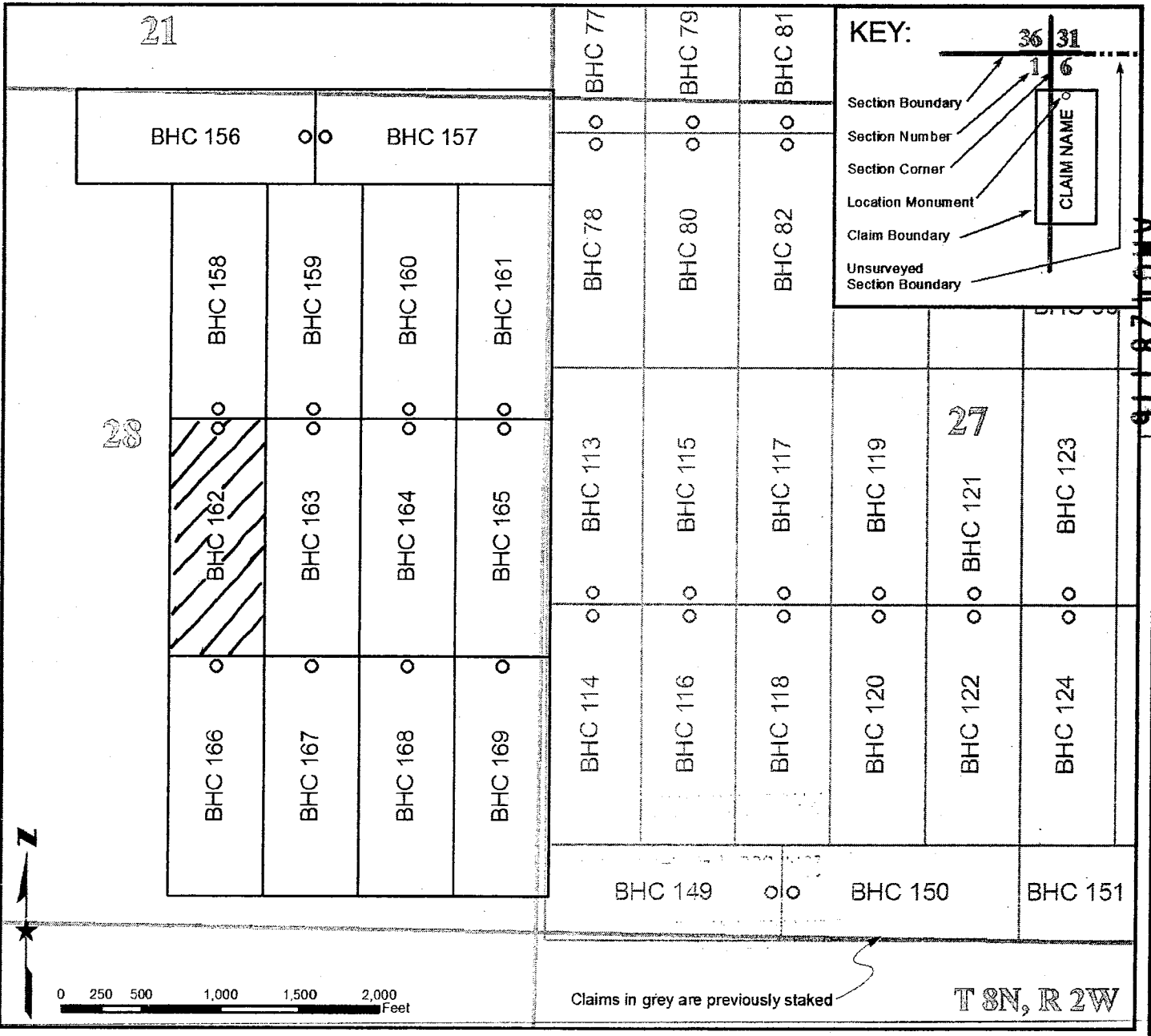



When recorded, return to \_\_\_\_\_

Bronco Creek Exploration, Inc  
1815 E. Winsett St.  
Tucson, AZ 85719

**LOCATION NOTICE FOR LODE MINING CLAIM**

NOTICE IS HEREBY GIVEN that the **BHC 163** lode mining claim has been located by **Bronco Creek Exploration Inc.**, whose current mailing address is:  
1815 E. Winsett St., Tucson, Arizona 85719.

The general course of this claim is **north-south** and it is situated in **Yavapai** County, Arizona. This claim is **1,500** feet in length and **600** feet in width. This claim runs from the location monument on which this location notice is posted approximately **10** feet in a **north** direction to the **north** end line and **1,490** feet in a **south** direction to the **south** end line. This claim is marked by six monuments, one at each corner and one at the center of each end line of the claim.

The location monument on which this notice is posted is situated within **Section 28, Township 8N, Range 2W, Gila and Salt River Base and Meridian, Arizona**, and this claim encompasses portions of the following quarter section(s), section(s), Township(s) and Range(s):

**NE1/4 and SE1/4 Sec. 28, T 8N, R 2W**  
Gila and Salt River Base and Meridian, Arizona.

The locality of this claim with reference to some natural object or permanent monument and additional information (if any) concerning its locality are as follows: The northwest corner of the claim with reference to a permanent monument is:  
**1,795 feet west and 2,050 feet south from the southwest corner of Section 22, Township 8 North, Range 2 West.**

DATED AND POSTED on the ground this 21 day of June, 2014.

LOCATOR (s)  Robert Rowe  
.....Agent for: Bronco Creek Exploration Inc.

AMC4281771

# Lode Mining Claim Map

## Map of the BHC 163 Lode Claim

Map prepared from an actual field survey of said Lode Claim and attached to and hereby made a part of the Location Notice

1. Name and address of Locator of Claim: Bronco Creek Exploration Inc., 1815 E Winsett St., Tucson, AZ 85719
2. The Lode Mining Claim is located in section(s) 28, T 8N, R 2W, Gila and Salt River Base and Meridian, Yavapai County, Arizona.
3. The corner, center-line, and location monuments are made up of 2" x 2" x 5' wooden posts marked with metal tags.
4. Each claim is 1500' long and 600' wide unless otherwise indicated.
5. All claims are tied to the surveyed southwest corner of Section 22, Township 8N, Range 2W, Gila and Salt River Base and Meridian. The northwest corner of Lode Claim BHC 156 lies approximately 2,995' west and 50' north of said monument. Bearings and distance are grid north.

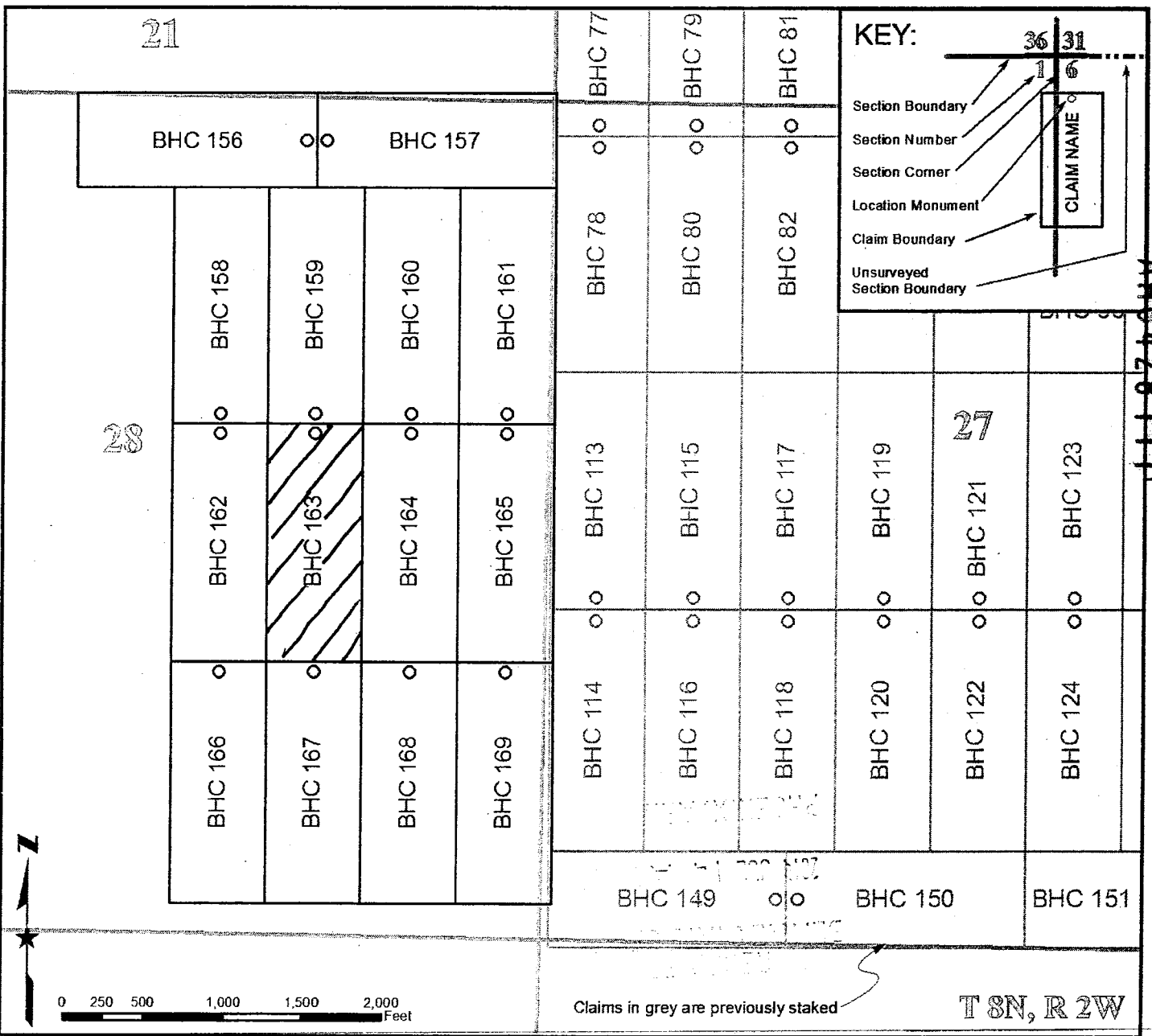

When recorded, return to.

Bronco Creek Exploration, Inc  
1815 E. Winsett St.  
Tucson, AZ 85719

**LOCATION NOTICE FOR LODE MINING CLAIM**

NOTICE IS HEREBY GIVEN that the **BHC 164** lode mining claim has been located by **Bronco Creek Exploration Inc.**, whose current mailing address is:  
1815 E. Winsett St., Tucson, Arizona 85719.

The general course of this claim is **north-south** and it is situated in **Yavapai** County, Arizona. This claim is **1,500** feet in length and **600** feet in width. This claim runs from the location monument on which this location notice is posted approximately **10** feet in a **north** direction to the **north** end line and **1,490** feet in a **south** direction to the **south** end line. This claim is marked by six monuments, one at each corner and one at the center of each end line of the claim.

The location monument on which this notice is posted is situated within Section **28**, Township **8N**, Range **2W**, Gila and Salt River Base and Meridian, Arizona, and this claim encompasses portions of the following quarter section(s), section(s), Township(s) and Range(s):

**NE1/4 and SE1/4 Sec. 28, T 8N, R 2W**

Gila and Salt River Base and Meridian, Arizona.

The locality of this claim with reference to some natural object or permanent monument and additional information (if any) concerning its locality are as follows: The northwest corner of the claim with reference to a permanent monument is:

**1,195 feet west and 2,050 feet south from the southwest corner of Section 22, Township 8 North, Range 2 West.**

DATED AND POSTED on the ground this 21 day of June, 2014.

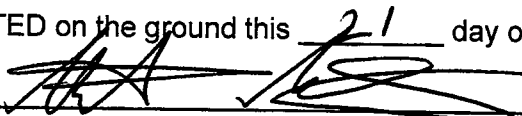
LOCATOR (s)  Robert Rowe

.....Agent for: Bronco Creek Exploration Inc.

AMC428178

# Lode Mining Claim Map

## Map of the BHC 164 Lode Claim

Map prepared from an actual field survey of said Lode Claim and attached to and hereby made a part of the Location Notice

1. Name and address of Locator of Claim: Bronco Creek Exploration Inc., 1815 E Winsett St., Tucson, AZ 85719
2. The Lode Mining Claim is located in section(s) 28, T 8N, R 2W, Gila and Salt River Base and Meridian, Yavapai County, Arizona.
3. The corner, center-line, and location monuments are made up of 2" x 2" x 5' wooden posts marked with metal tags.
4. Each claim is 1500' long and 600' wide unless otherwise indicated.
5. All claims are tied to the surveyed southwest corner of Section 22, Township 8N, Range 2W, Gila and Salt River Base and Meridian. The northwest corner of Lode Claim BHC 156 lies approximately 2,995' west and 50' north of said monument. Bearings and distance are grid north.

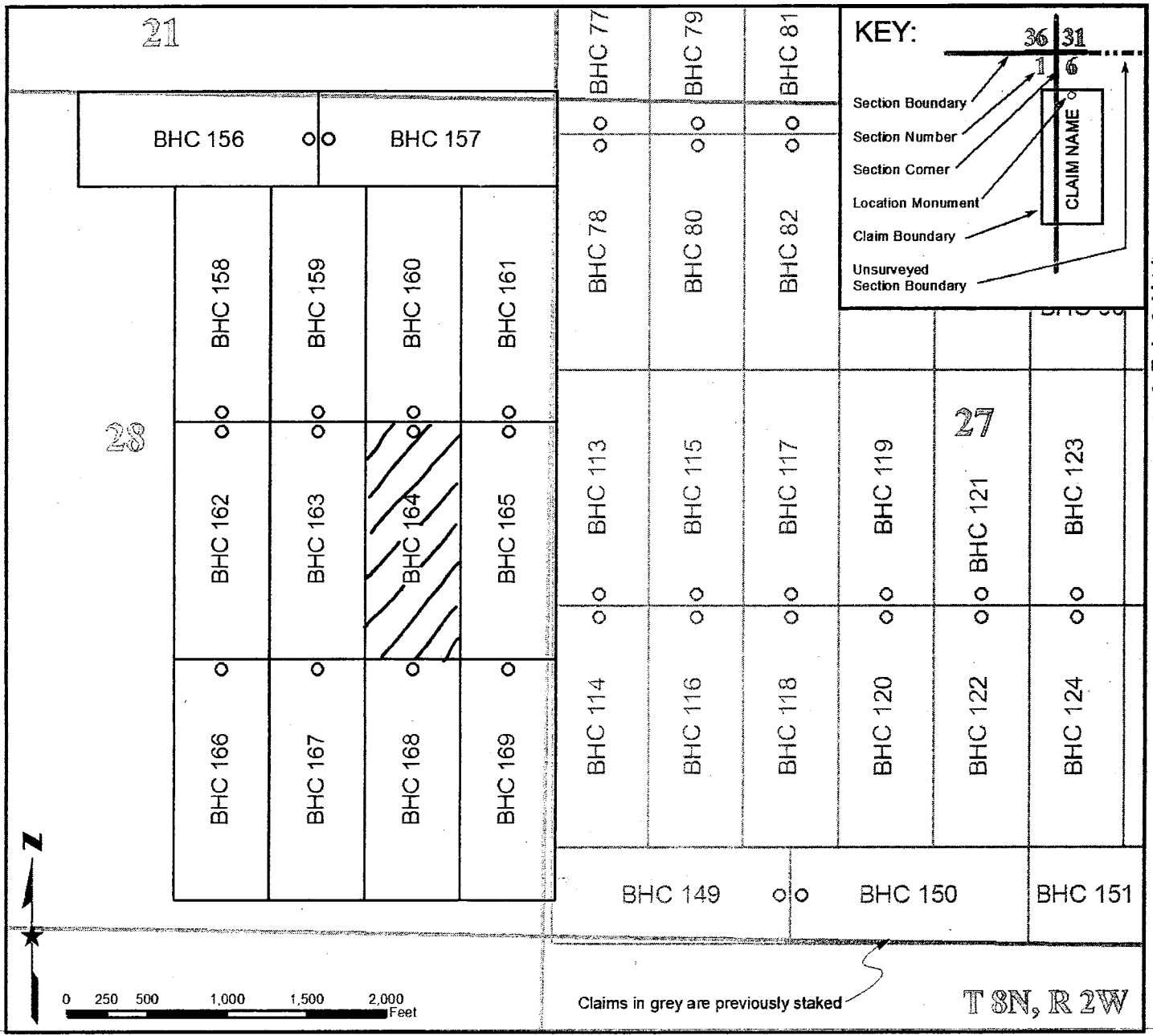



When recorded, return to

Bronco Creek Exploration, Inc  
1815 E. Winsett St.  
Tucson, AZ 85719

**LOCATION NOTICE FOR LODE MINING CLAIM**

NOTICE IS HEREBY GIVEN that the **BHC 165** lode mining claim has been located by **Bronco Creek Exploration Inc.**, whose current mailing address is:  
1815 E. Winsett St., Tucson, Arizona 85719.

The general course of this claim is **north-south** and it is situated in **Yavapai** County, Arizona. This claim is **1,500** feet in length and **600** feet in width. This claim runs from the location monument on which this location notice is posted approximately **10** feet in a **north** direction to the **north** end line and **1,490** feet in a **south** direction to the **south** end line. This claim is marked by six monuments, one at each corner and one at the center of each end line of the claim.

The location monument on which this notice is posted is situated within Section **28**, Township **8N**, Range **2W**, Gila and Salt River Base and Meridian, Arizona, and this claim encompasses portions of the following quarter section(s), section(s), Township(s) and Range(s):

**NW1/4 and SW1/4 Sec. 27, and NE1/4 and SE1/4 Sec. 28, T 8N, R 2W**  
Gila and Salt River Base and Meridian, Arizona.

The locality of this claim with reference to some natural object or permanent monument and additional information (if any) concerning its locality are as follows: The northwest corner of the claim with reference to a permanent monument is:

**595 feet west and 2,050 feet south from the southwest corner of Section 22, Township 8 North, Range 2 West.**

DATED AND POSTED on the ground this 21 day of June, 2014.

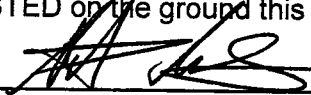
LOCATOR (s)  Robert Howe  
.....Agent for: Bronco Creek Exploration Inc.

AMC428779

# Lode Mining Claim Map

## Map of the BHC 165 Lode Claim

Map prepared from an actual field survey of said Lode Claim and attached to and hereby made a part of the Location Notice

1. Name and address of Locator of Claim: Bronco Creek Exploration Inc., 1815 E Winsett St., Tucson, AZ 85719
2. The Lode Mining Claim is located in section(s) 28, T 8N, R 2W, Gila and Salt River Base and Meridian, Yavapai County, Arizona.
3. The corner, center-line, and location monuments are made up of 2" x 2" x 5' wooden posts marked with metal tags.
4. Each claim is 1500' long and 600' wide unless otherwise indicated.
5. All claims are tied to the surveyed southwest corner of Section 22, Township 8N, Range 2W, Gila and Salt River Base and Meridian. The northwest corner of Lode Claim BHC 156 lies approximately 2,995' west and 50' north of said monument. Bearings and distance are grid north.

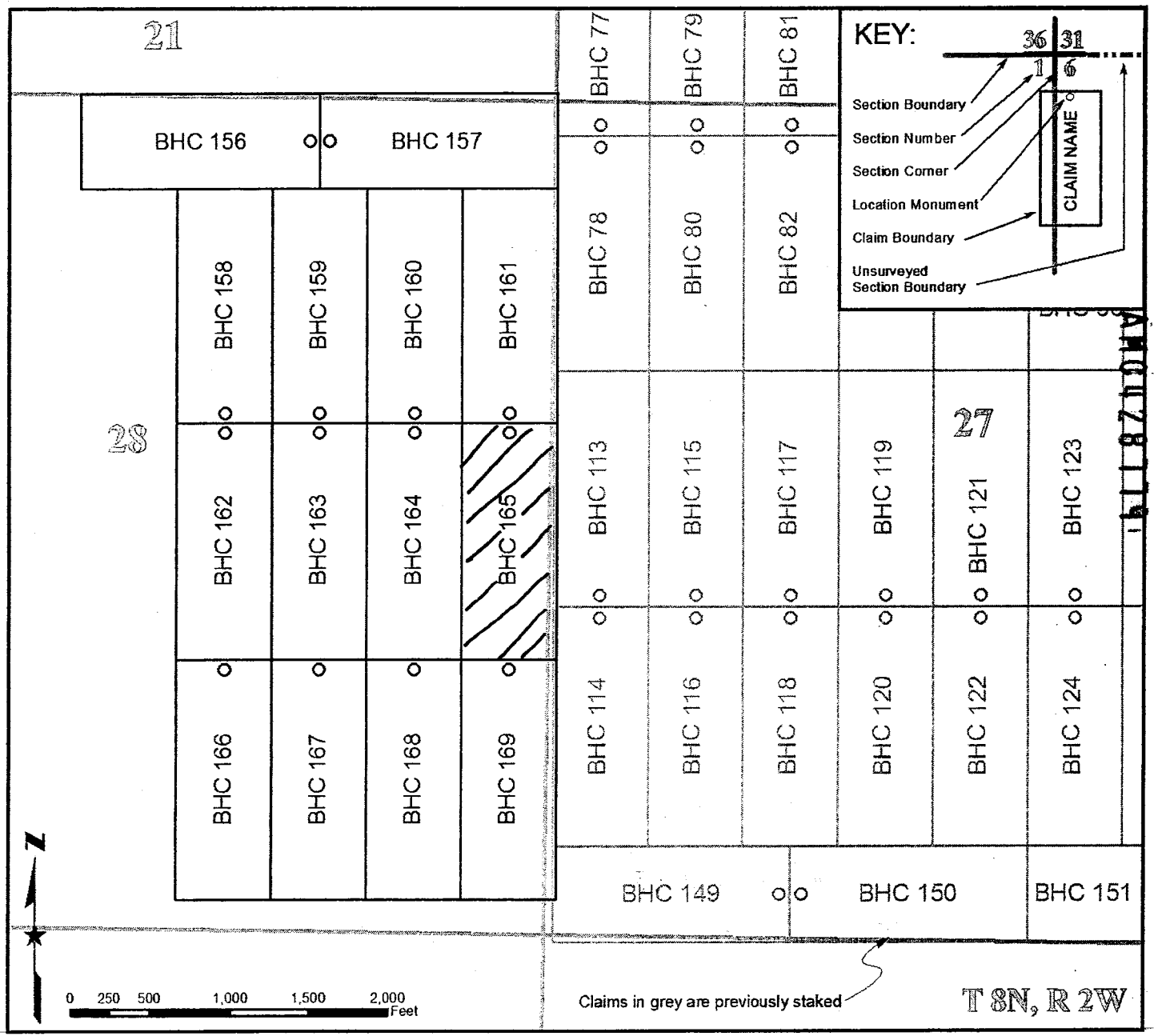

When recorded, return to:—

Bronco Creek Exploration, Inc  
1815 E. Winsett St.  
Tucson, AZ 85719

**LOCATION NOTICE FOR LODE MINING CLAIM**

NOTICE IS HEREBY GIVEN that the **BHC 166** lode mining claim has been located by **Bronco Creek Exploration Inc.**, whose current mailing address is:  
1815 E. Winsett St., Tucson, Arizona 85719.

The general course of this claim is **north-south** and it is situated in **Yavapai** County, Arizona. This claim is **1,500** feet in length and **600** feet in width. This claim runs from the location monument on which this location notice is posted approximately **10** feet in a **north** direction to the **north** end line and **1,490** feet in a **south** direction to the **south** end line. This claim is marked by six monuments, one at each corner and one at the center of each end line of the claim.

The location monument on which this notice is posted is situated within Section **28**, Township **8N**, Range **2W**, Gila and Salt River Base and Meridian, Arizona, and this claim encompasses portions of the following quarter section(s), section(s), Township(s) and Range(s):

**SE1/4 Sec. 28, T 8N, R 2W**

Gila and Salt River Base and Meridian, Arizona.

The locality of this claim with reference to some natural object or permanent monument and additional information (if any) concerning its locality are as follows: The northwest corner of the claim with reference to a permanent monument is:  
**2,395 feet west and 3,550 feet south from the southwest corner of Section 22, Township 8 North, Range 2 West.**

DATED AND POSTED on the ground this 20 day of June, 2014.

LOCATOR (s) AA [Signature] Robert Rowe  
.....Agent for: Bronco Creek Exploration Inc.

AMC 428780

# Lode Mining Claim Map

## Map of the BHC 166 Lode Claim

Map prepared from an actual field survey of said Lode Claim and attached to and hereby made a part of the Location Notice

1. Name and address of Locator of Claim: Bronco Creek Exploration Inc., 1815 E Winsett St., Tucson, AZ 85719
2. The Lode Mining Claim is located in section(s) 28, T 8N, R 2W, Gila and Salt River Base and Meridian, Yavapai County, Arizona.
3. The corner, center-line, and location monuments are made up of 2" x 2" x 5' wooden posts marked with metal tags.
4. Each claim is 1500' long and 600' wide unless otherwise indicated.
5. All claims are tied to the surveyed southwest corner of Section 22, Township 8N, Range 2W, Gila and Salt River Base and Meridian. The northwest corner of Lode Claim BHC 156 lies approximately 2,995' west and 50' north of said monument. Bearings and distance are grid north.

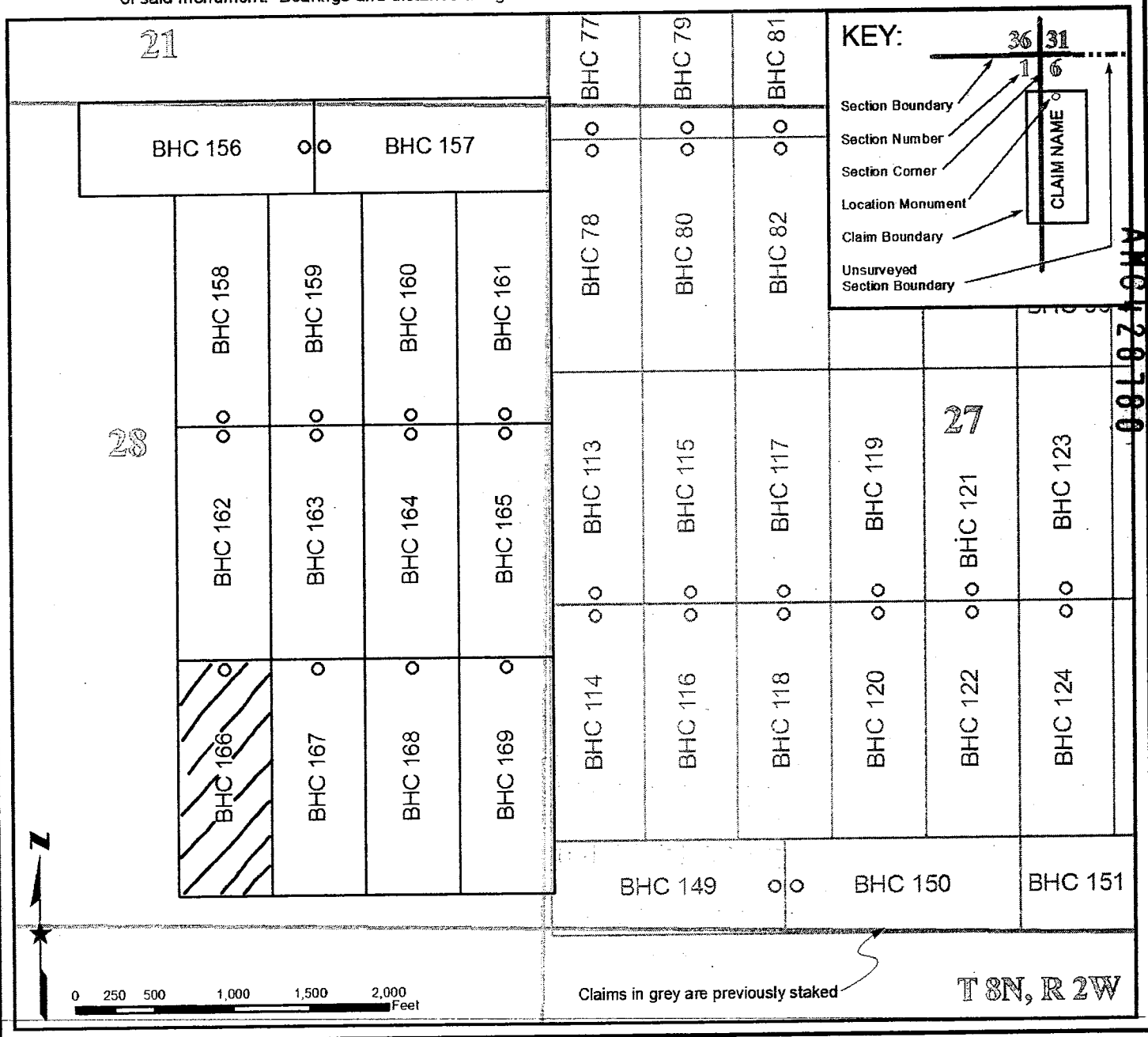



When recorded, return to

Bronco Creek Exploration, Inc  
1815 E. Winsett St.  
Tucson, AZ 85719

**LOCATION NOTICE FOR LODE MINING CLAIM**

NOTICE IS HEREBY GIVEN that the **BHC 167** lode mining claim has been located by **Bronco Creek Exploration Inc.**, whose current mailing address is:  
1815 E. Winsett St., Tucson, Arizona 85719.

The general course of this claim is **north-south** and it is situated in **Yavapai** County, Arizona. This claim is **1,500** feet in length and **600** feet in width. This claim runs from the location monument on which this location notice is posted approximately **10** feet in a **north** direction to the **north** end line and **1,490** feet in a **south** direction to the **south** end line. This claim is marked by six monuments, one at each corner and one at the center of each end line of the claim.

The location monument on which this notice is posted is situated within Section **28**, Township **8N**, Range **2W**, Gila and Salt River Base and Meridian, Arizona, and this claim encompasses portions of the following quarter section(s), section(s), Township(s) and Range(s):

**SE1/4 Sec. 28, T 8N, R 2W**

Gila and Salt River Base and Meridian, Arizona.

The locality of this claim with reference to some natural object or permanent monument and additional information (if any) concerning its locality are as follows: The northwest corner of the claim with reference to a permanent monument is:

**1,795 feet west and 3,550 feet south from the southwest corner of Section 22, Township 8 North, Range 2 West.**

DATED AND POSTED on the ground this 20 day of June, 2014.

LOCATOR (s)   Robert Rowe  
.....Agent for: Bronco Creek Exploration Inc.

AM0428781

# Lode Mining Claim Map

## Map of the BHC 167 Lode Claim

Map prepared from an actual field survey of said Lode Claim and attached to and hereby made a part of the Location Notice

1. Name and address of Locator of Claim: Bronco Creek Exploration Inc., 1815 E Winsett St., Tucson, AZ 85719
2. The Lode Mining Claim is located in section(s) 28, T 8N, R 2W, Gila and Salt River Base and Meridian, Yavapai County, Arizona.
3. The corner, center-line, and location monuments are made up of 2" x 2" x 5' wooden posts marked with metal tags.
4. Each claim is 1500' long and 600' wide unless otherwise indicated.
5. All claims are tied to the surveyed southwest corner of Section 22, Township 8N, Range 2W, Gila and Salt River Base and Meridian. The northwest corner of Lode Claim BHC 156 lies approximately 2,995' west and 50' north of said monument. Bearings and distance are grid north.

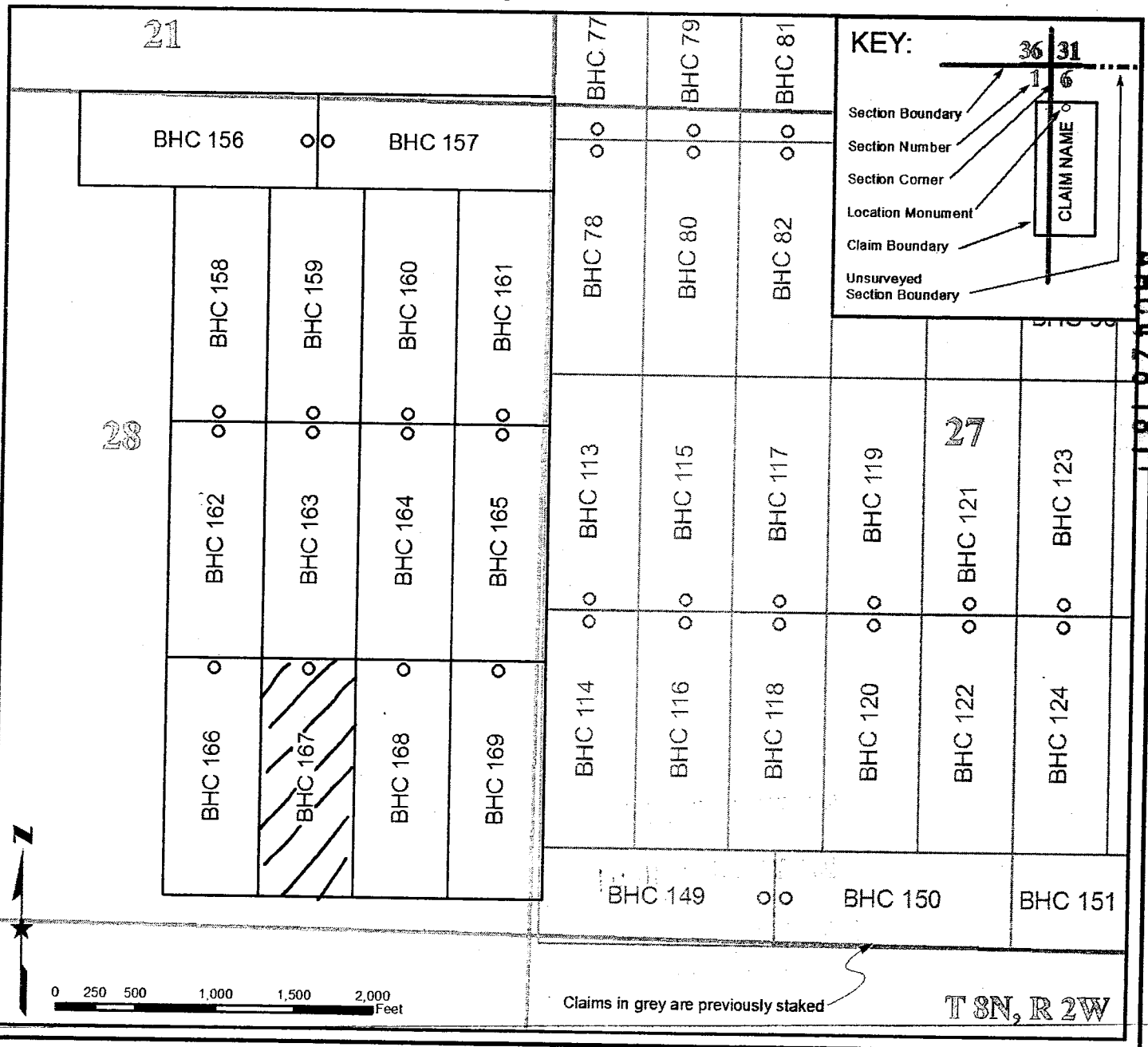

When recorded, return to—

Bronco Creek Exploration, Inc  
1815 E. Winsett St.  
Tucson, AZ 85719

**LOCATION NOTICE FOR LODE MINING CLAIM**

NOTICE IS HEREBY GIVEN that the **BHC 168** lode mining claim has been located by **Bronco Creek Exploration Inc.**, whose current mailing address is:  
1815 E. Winsett St., Tucson, Arizona 85719.

The general course of this claim is **north-south** and it is situated in **Yavapai** County, Arizona. This claim is **1,500** feet in length and **600** feet in width. This claim runs from the location monument on which this location notice is posted approximately **10** feet in a **north** direction to the **north** end line and **1,490** feet in a **south** direction to the **south** end line. This claim is marked by six monuments, one at each corner and one at the center of each end line of the claim.

The location monument on which this notice is posted is situated within Section **28**, Township **8N**, Range **2W**, Gila and Salt River Base and Meridian, Arizona, and this claim encompasses portions of the following quarter section(s), section(s), Township(s) and Range(s):

**SE1/4 Sec. 28, T 8N, R 2W**

Gila and Salt River Base and Meridian, Arizona.

The locality of this claim with reference to some natural object or permanent monument and additional information (if any) concerning its locality are as follows: The northwest corner of the claim with reference to a permanent monument is:

**1,195 feet west and 3,550 feet south from the southwest corner of Section 22, Township 8 North, Range 2 West.**

DATED AND POSTED on the ground this 20 day of June, 2014.

LOCATOR (s) Robert Howe  
.....Agent for: Bronco Creek Exploration Inc.

AM0428782

# Lode Mining Claim Map

## Map of the BHC 168 Lode Claim

Map prepared from an actual field survey of said Lode Claim and attached to and hereby made a part of the Location Notice

1. Name and address of Locator of Claim: Bronco Creek Exploration Inc., 1815 E Winsett St., Tucson, AZ 85719
2. The Lode Mining Claim is located in section(s) 28, T 8N, R 2W, Gila and Salt River Base and Meridian, Yavapai County, Arizona.
3. The corner, center-line, and location monuments are made up of 2" x 2" x 5' wooden posts marked with metal tags.
4. Each claim is 1500' long and 600' wide unless otherwise indicated.
5. All claims are tied to the surveyed southwest corner of Section 22, Township 8N, Range 2W, Gila and Salt River Base and Meridian. The northwest corner of Lode Claim BHC 156 lies approximately 2,995' west and 50' north of said monument. Bearings and distance are grid north.

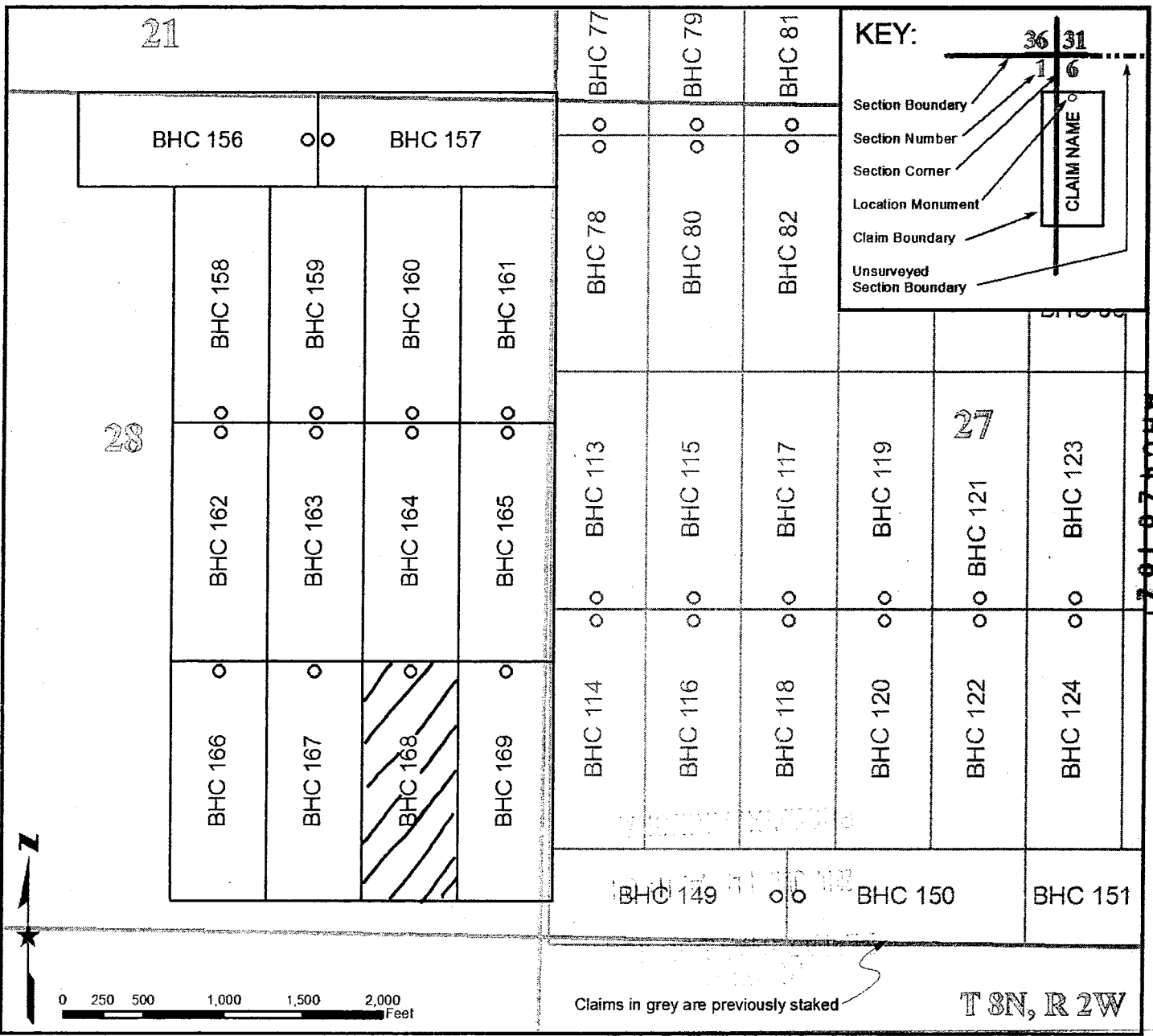



When recorded, return to ~~\_\_\_\_\_~~

Bronco Creek Exploration, Inc  
1815 E. Winsett St.  
Tucson, AZ 85719

**LOCATION NOTICE FOR LODE MINING CLAIM**

NOTICE IS HEREBY GIVEN that the **BHC 169** lode mining claim has been located by **Bronco Creek Exploration Inc.**, whose current mailing address is:  
1815 E. Winsett St., Tucson, Arizona 85719.

The general course of this claim is **north-south** and it is situated in **Yavapai** County, Arizona. This claim is **1,500** feet in length and **600** feet in width. This claim runs from the location monument on which this location notice is posted approximately **10** feet in a **north** direction to the **north** end line and **1,490** feet in a **south** direction to the **south** end line. This claim is marked by six monuments, one at each corner and one at the center of each end line of the claim.

The location monument on which this notice is posted is situated within Section **28**, Township **8N**, Range **2W**, Gila and Salt River Base and Meridian, Arizona, and this claim encompasses portions of the following quarter section(s), section(s), Township(s) and Range(s):

**SW1/4 Sec. 27 and SE1/4 Sec. 28, T 8N, R 2W**  
Gila and Salt River Base and Meridian, Arizona.

The locality of this claim with reference to some natural object or permanent monument and additional information (if any) concerning its locality are as follows: The northwest corner of the claim with reference to a permanent monument is:  
**595 feet west and 3,550 feet south from the southwest corner of Section 22, Township 8 North, Range 2 West.**

DATED AND POSTED on the ground this 20 day of June, 2014.

LOCATOR (s) Robert Rowe  
.....Agent for: Bronco Creek Exploration Inc.

AM0428783

RECORDED  
TO THE PUBLIC RECORDS  
JUN 24 2014

# Lode Mining Claim Map

## Map of the BHC 169 Lode Claim

Map prepared from an actual field survey of said Lode Claim and attached to and hereby made a part of the Location Notice

1. Name and address of Locator of Claim: Bronco Creek Exploration Inc., 1815 E Winsett St., Tucson, AZ 85719
2. The Lode Mining Claim is located in section(s) 28, T 8N, R 2W, Gila and Salt River Base and Meridian, Yavapai County, Arizona.
3. The corner, center-line, and location monuments are made up of 2" x 2" x 5' wooden posts marked with metal tags.
4. Each claim is 1500' long and 600' wide unless otherwise indicated.
5. All claims are tied to the surveyed southwest corner of Section 22, Township 8N, Range 2W, Gila and Salt River Base and Meridian. The northwest corner of Lode Claim BHC 156 lies approximately 2,995' west and 50' north of said monument. Bearings and distance are grid north.

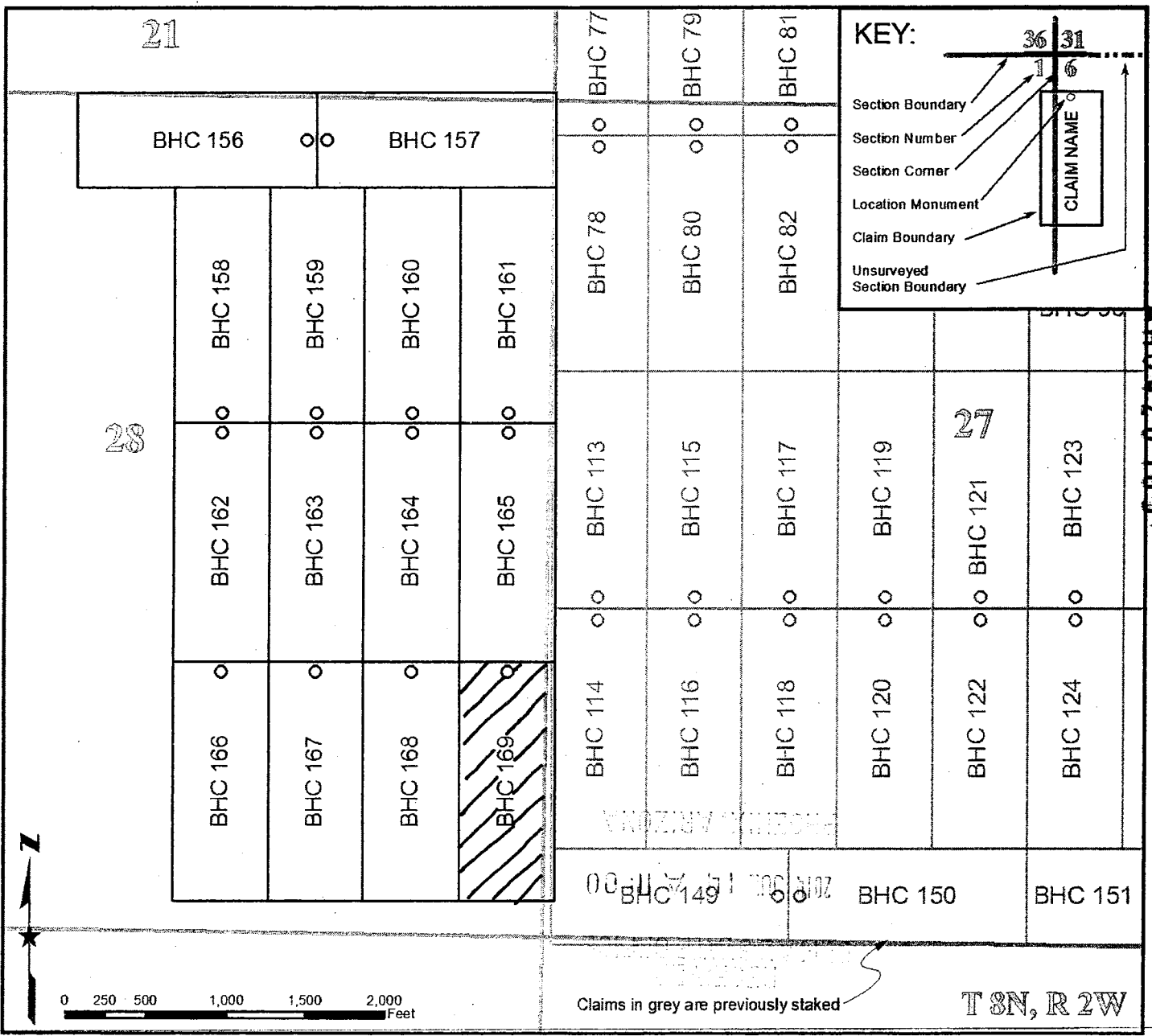

RUN TIME: 01:45 PM

UNITED STATES DEPARTMENT OF INTERIOR  
BUREAU OF LAND MANAGEMENT  
GEOGRAPHIC REPORT WITH LAND  
Sorted by Serial Number

RUN DATE: 07/22/2014  
Page 1 of 1

Adm State: AZ

Serial Number: AZA 031568  
Total Case Acres: 1.000

| <u>Casetype</u> | <u>Case Disp</u> | 14 | 0080N | 0020W | <u>Sect</u> | <u>Sur Typ</u> | <u>Sur Num</u> | <u>Suff</u> | <u>Subdivision</u> | <u>Act Pend</u> |
|-----------------|------------------|----|-------|-------|-------------|----------------|----------------|-------------|--------------------|-----------------|
| 293200          | EXPIRED          |    |       |       | 027         | FF             |                |             | PORTION OF;        |                 |
|                 |                  |    |       |       | 028         | FF             |                |             | PORTION OF;        |                 |

Serial Number: AZA 031581  
Total Case Acres: 950.000

| <u>Casetype</u> | <u>Case Disp</u> | 14 | 0080N | 0020W | <u>Sect</u> | <u>Sur Typ</u> | <u>Sur Num</u> | <u>Suff</u> | <u>Subdivision</u> | <u>Act Pend</u> |
|-----------------|------------------|----|-------|-------|-------------|----------------|----------------|-------------|--------------------|-----------------|
| 272011          | AUTHORIZED       |    |       |       | 021         | ALIQ           |                |             | ALL;               |                 |

Serial Number: AZA 033816  
Total Case Acres: 33.309

| <u>Casetype</u> | <u>Case Disp</u> | 14 | 0080N | 0020W | <u>Sect</u> | <u>Sur Typ</u> | <u>Sur Num</u> | <u>Suff</u> | <u>Subdivision</u> | <u>Act Pend</u> |
|-----------------|------------------|----|-------|-------|-------------|----------------|----------------|-------------|--------------------|-----------------|
| 281001          | AUTHORIZED       |    |       |       | 027         | ALIQ           |                |             | NWNW;              |                 |
|                 |                  |    |       |       | 028         | ALIQ           |                |             | N2N2;              |                 |

Serial Number: AZA 035832  
Total Case Acres: 40.000

| <u>Casetype</u> | <u>Case Disp</u> | 14 | 0080N | 0020W | <u>Sect</u> | <u>Sur Typ</u> | <u>Sur Num</u> | <u>Suff</u> | <u>Subdivision</u> | <u>Act Pend</u> |
|-----------------|------------------|----|-------|-------|-------------|----------------|----------------|-------------|--------------------|-----------------|
| 293200          | PENDING          |    |       |       | 027         | ALIQ           |                |             | ALL;               |                 |
|                 |                  |    |       |       | 028         | ALIQ           |                |             | ALL;               |                 |

DEPARTMENT OF INTERIOR  
BUREAU OF LAND MANAGEMENT

Input Parameters for Geographic Report with Land

System Id = CR

Admin State = AZ

Geo State =

Casetype Begins With

Case Disp Txt = AUTHORIZED, CANCELLED, EXPIRED, PENDING, REJECTED, RELINQUISHED, WITHDRAWN

Mer Twp Rng =

Section =

Mtrs = 14 0080N 0020W 021, 14 0080N 0020W 022, 14 0080N 0020W 027, 14 0080N 0020W 028, 14 0080N 0020W 999

Commodity =

Commodity Txt =

Pending Org =

Pend Org Decode =

Total Rows Returned: 7





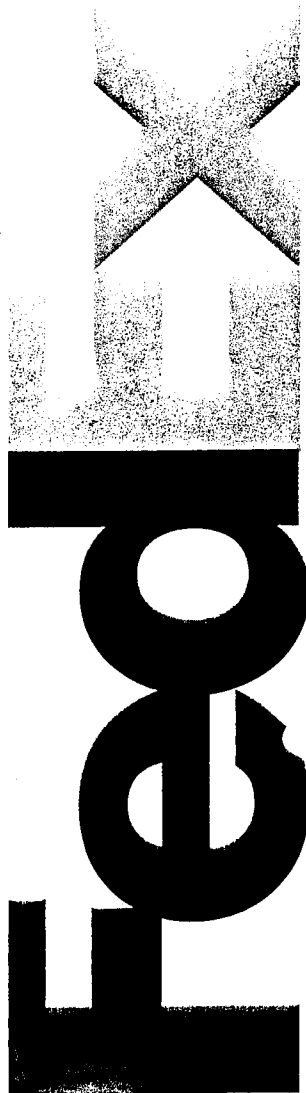

Express

RT 273 4 D  
ST 11 4119  
07.14

earthsmart  
FedEx carbon-neutral  
envelope shipping



From: (520) 624-4153  
Andrew Faulkner  
Bronco Creek Exploration Inc.  
1815 E. Winslett St.  
Tucson, AZ 85719

Origin ID: TUSA



J141014020703CG

SHIP TO: (602) 417-9200  
Arizona State Office  
Bureau of Land Management  
1 N CENTRAL AVE STE 800  
PHOENIX, AZ 85004

BILL SENDER

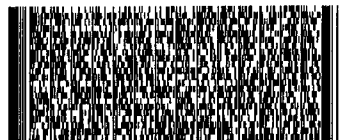

Ship Date: 11 JUL 14  
ActWgt: 3.0 LB  
CAD: 100315405/INET3490

Delivery Address Bar Code



Ref #  
Invoice #  
PO #  
Dept #

<https://www.fedex.com/shipping/html/en/PrintFrame.html>

MON - 14 JUL AA  
STANDARD OVERNIGHT

TRK# 7705 8375 4119  
0201

XH ZSYA

85004  
AZ-US  
PHX

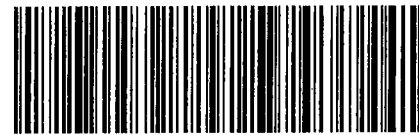

52202/ED4/F220

To reuse, cover or mark through any previous shipping inform.

Align top of FedEx Express® shipping

Peel here to seal  
Peel here to seal  
Peel here to seal

Align bottom of peel and stick airbill or pouch here.